

# PRELIMINARY ANALYSIS OF THE IMPACT OF THE OIL SPILL ON THE FLORIDA ECONOMY (as of 08/12/2011)

The accompanying charts are presented in three sections:

- **Section 1** is a decomposition of the Spring 2010 FEEC forecast.
  - a. Original – the forecast as adopted by the FEEC.
  - b. 1<sup>st</sup> Revision – includes history through 2010Q1—the last quarter before the oil spill—and growth rates from the adopted forecast for subsequent quarters.
  - c. 2<sup>nd</sup> Revision – a revised forecast, starting in 2010Q2, based on the IHS Global Insight Control Forecast (July 2011). This forecast was produced by first calibrating a version of the EDR Florida Economic Model so that it tracked the 1<sup>st</sup> revision with the original NEEC forecast from the spring of 2010—the national forecast underlying the Spring FEEC forecast.
- **Section 2** is a decomposition of the Spring 2011 FEEC forecast
  - a. Original – the forecast as adopted by the FEEC
  - b. 1<sup>st</sup> Revision – includes all history currently available—and growth rates from the adopted forecast for subsequent quarters.<sup>1</sup>
  - c. 2<sup>nd</sup> Revision – a revised forecast, starting in 2011Q2, based on the IHS Global Insight Control Forecast (July 2011). This forecast was produced by first calibrating a version of the EDR Florida Economic Model so that it tracked the 1<sup>st</sup> revision with the original NEEC forecast from the spring of 2011—the national forecast underlying the Spring FEEC forecast.
- **Section 3** is a comparison of the 2<sup>nd</sup> revisions from Sections 1 and 2.

---

<sup>1</sup> Employment, existing home sales, and construction data are available through 2011Q2; income, tourism, and new vehicle registration data are available through 2011Q1.

# SECTION 1

Spring 2010 Forecast

# Personal Income

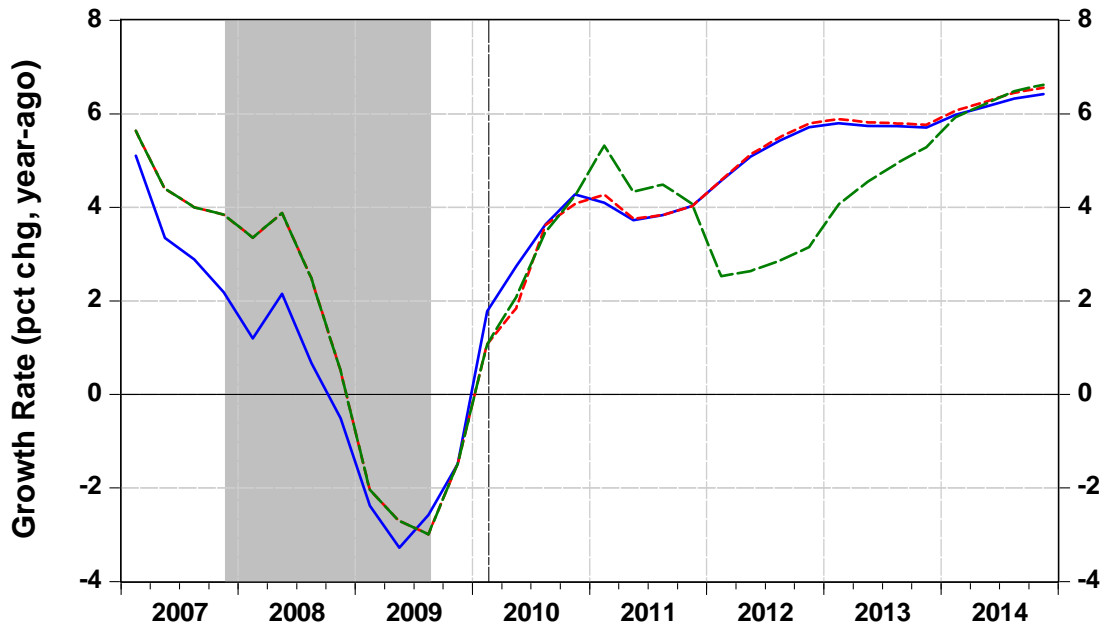
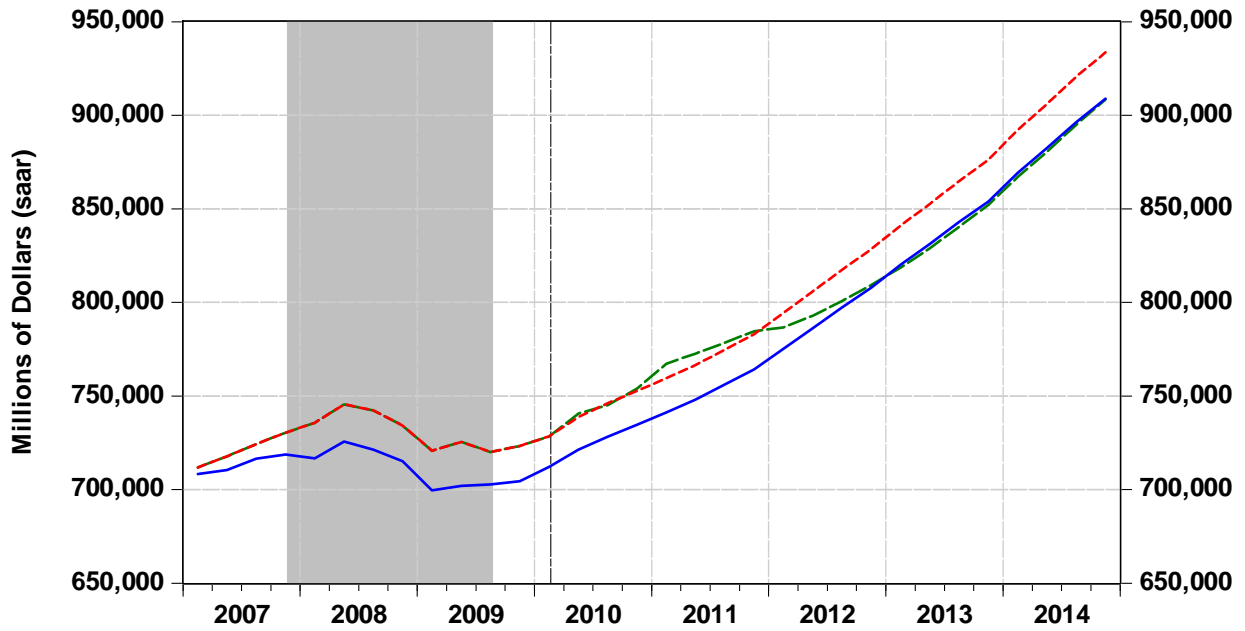

— Spr 2010, Original    - - - Spr 2010, 1st Revision    - - - Spr 2010, 2nd Revision

# Real Personal Income

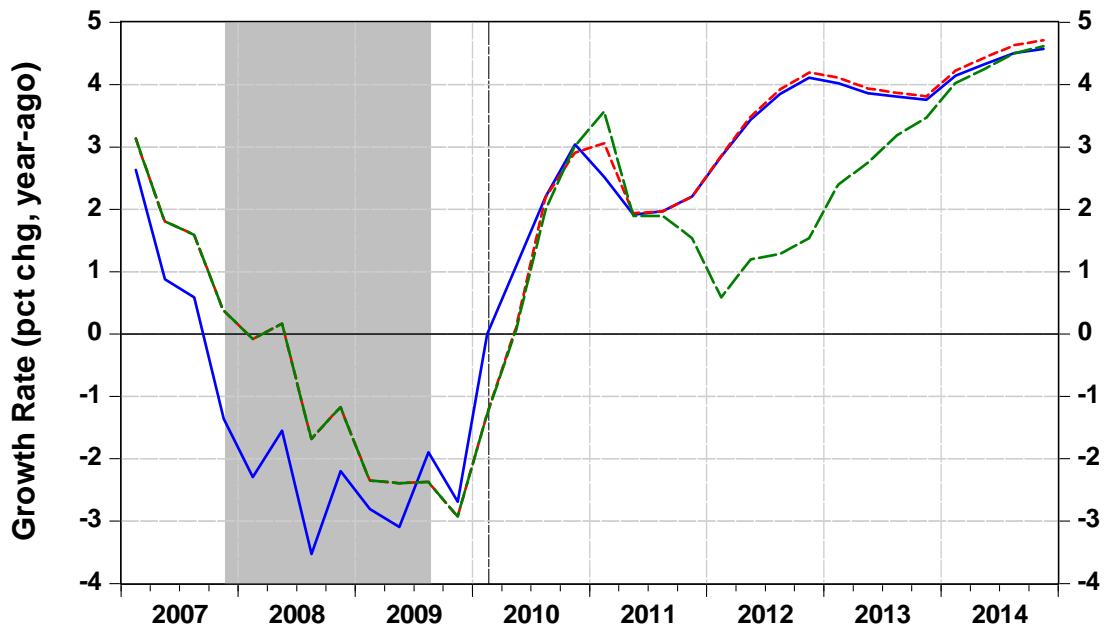
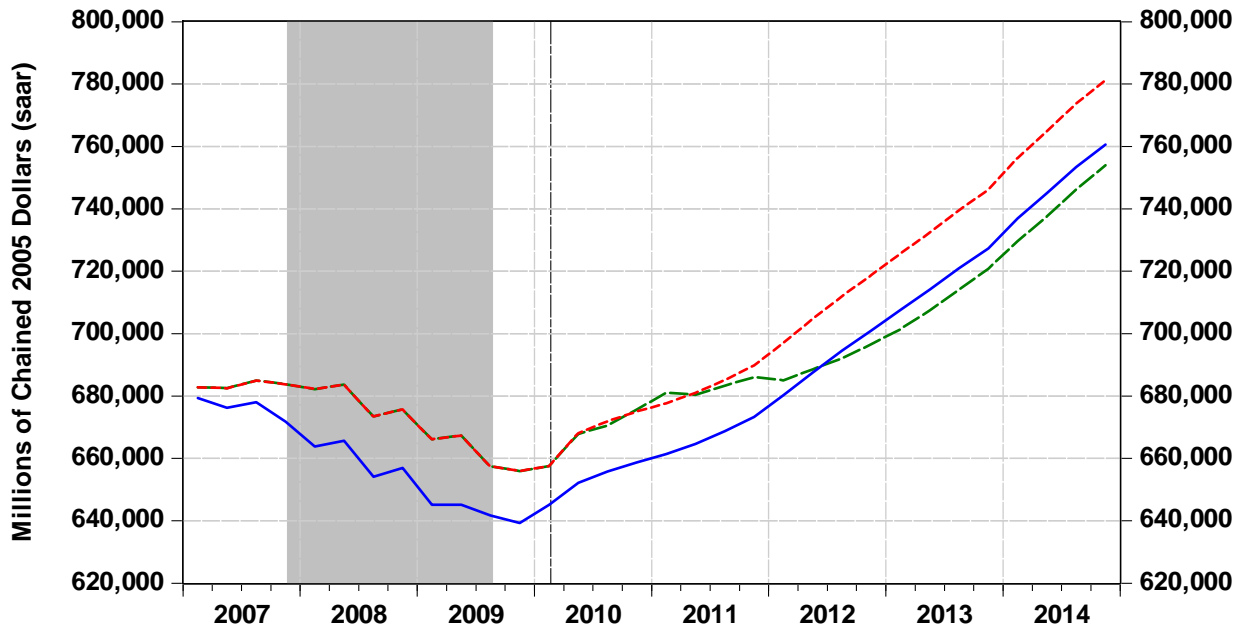

— Spr 2010, Original    - - - - Spr 2010, 1st Revision    - - - - Spr 2010, 2nd Revision

# Real Personal Income Per Capita

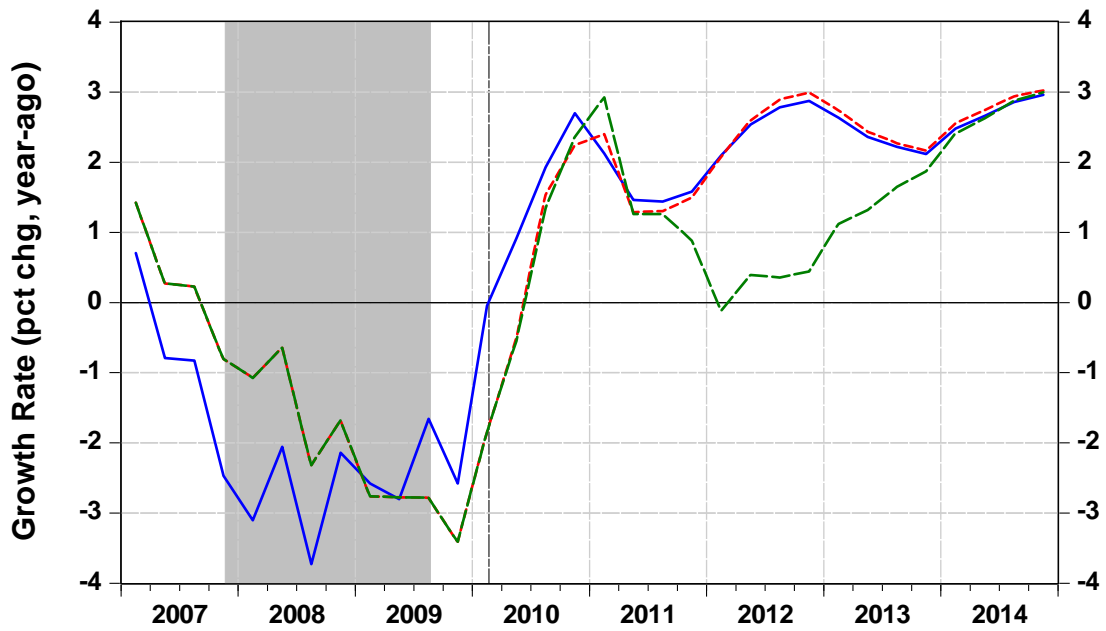
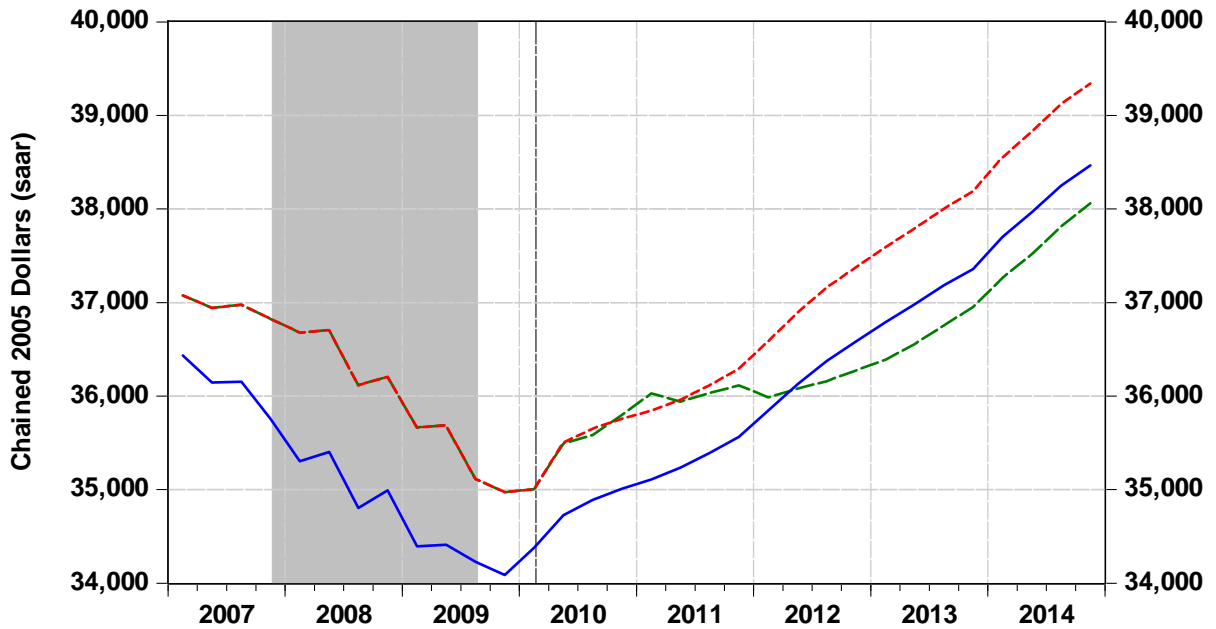

— Spr 2010, Original    - - - - Spr 2010, 1st Revision    - - - - Spr 2010, 2nd Revision

# Wage & Salary Disbursements

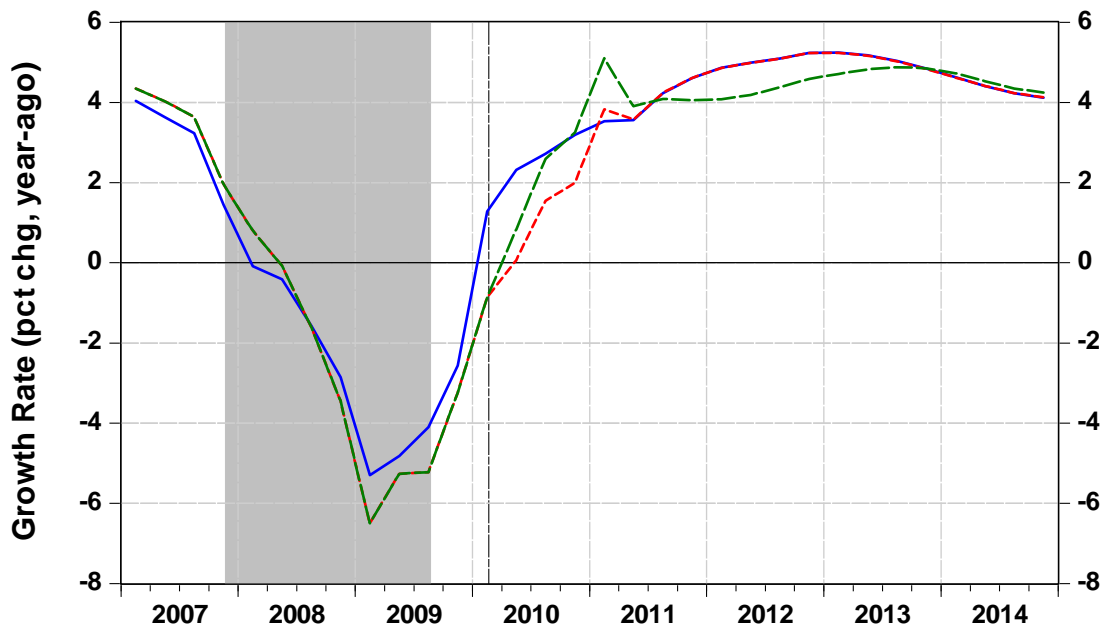
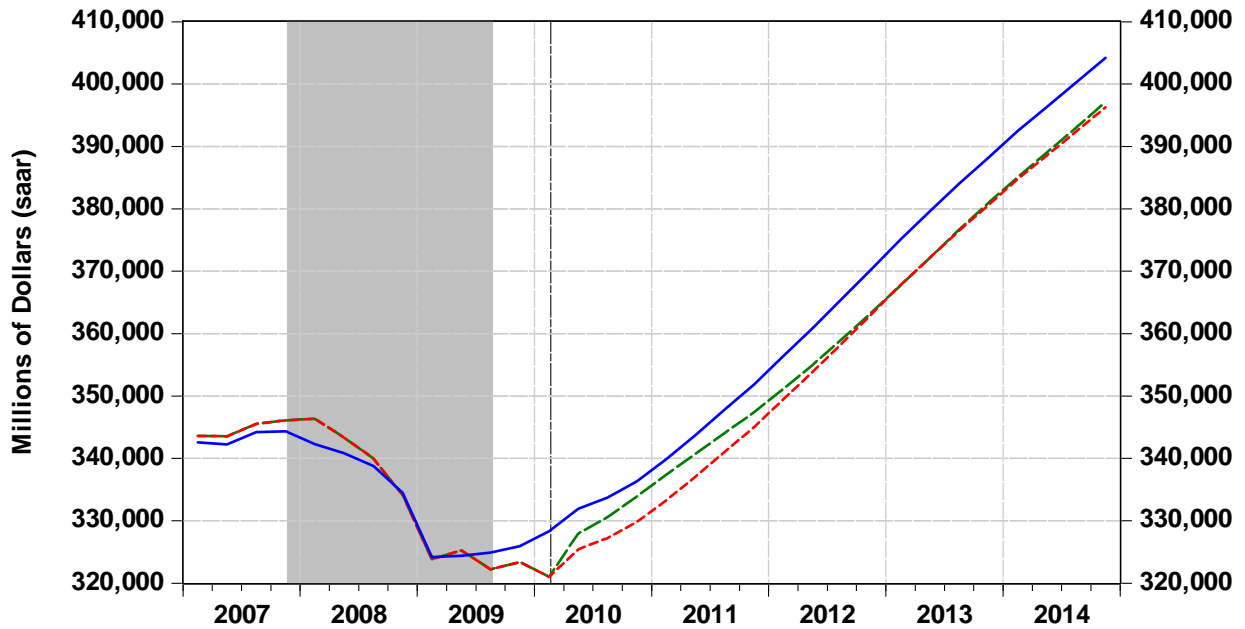

— Spr 2010, Original    - - - Spr 2010, 1st Revision    - - - Spr 2010, 2nd Revision

# Employment: Total Nonfarm

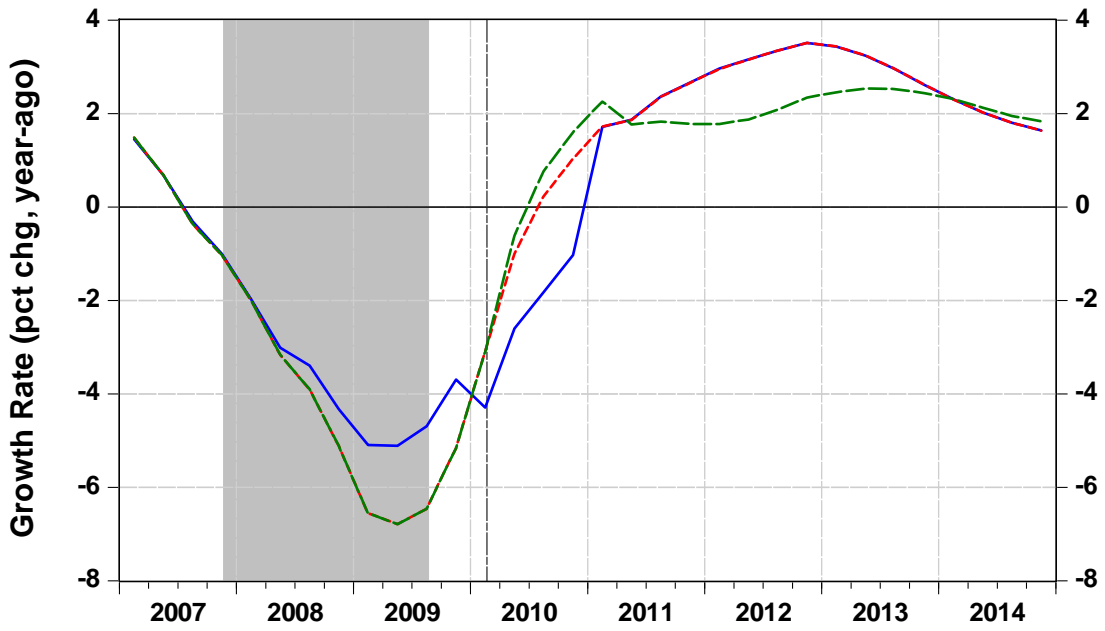
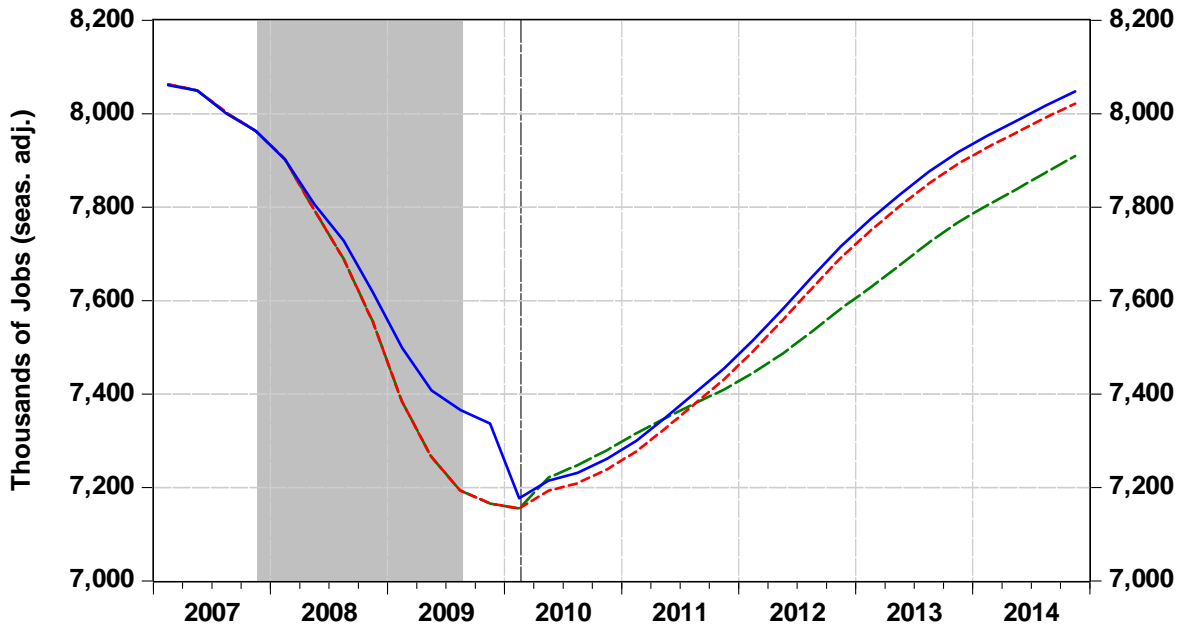

— Spr 2010, Original    - - - Spr 2010, 1st Revision    - - - Spr 2010, 2nd Revision

# Civilian Unemployment Rate

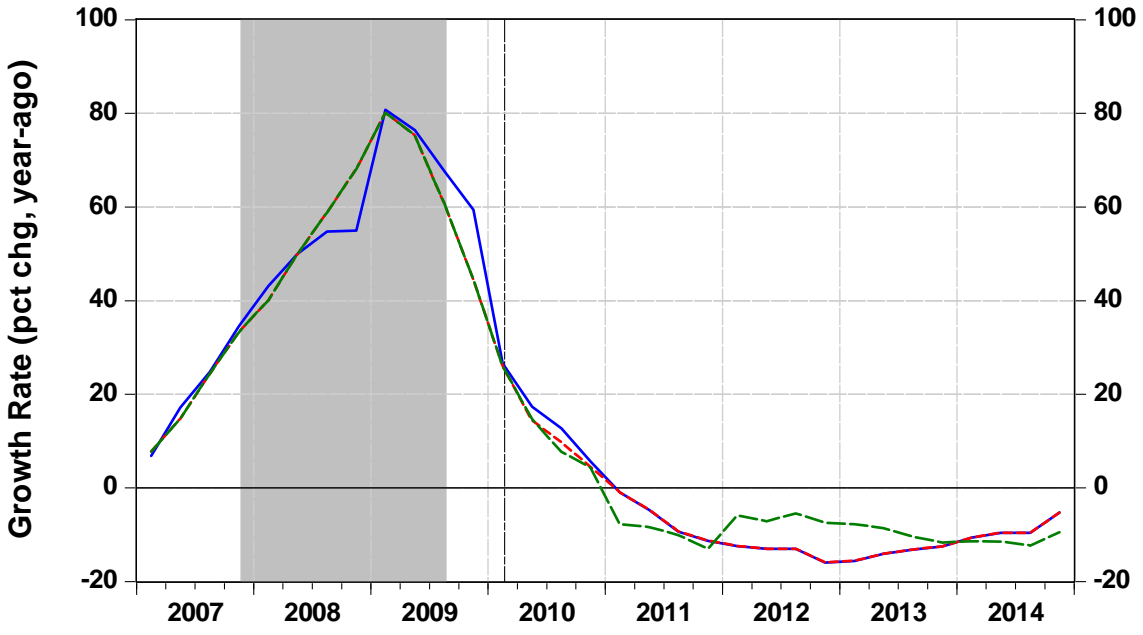
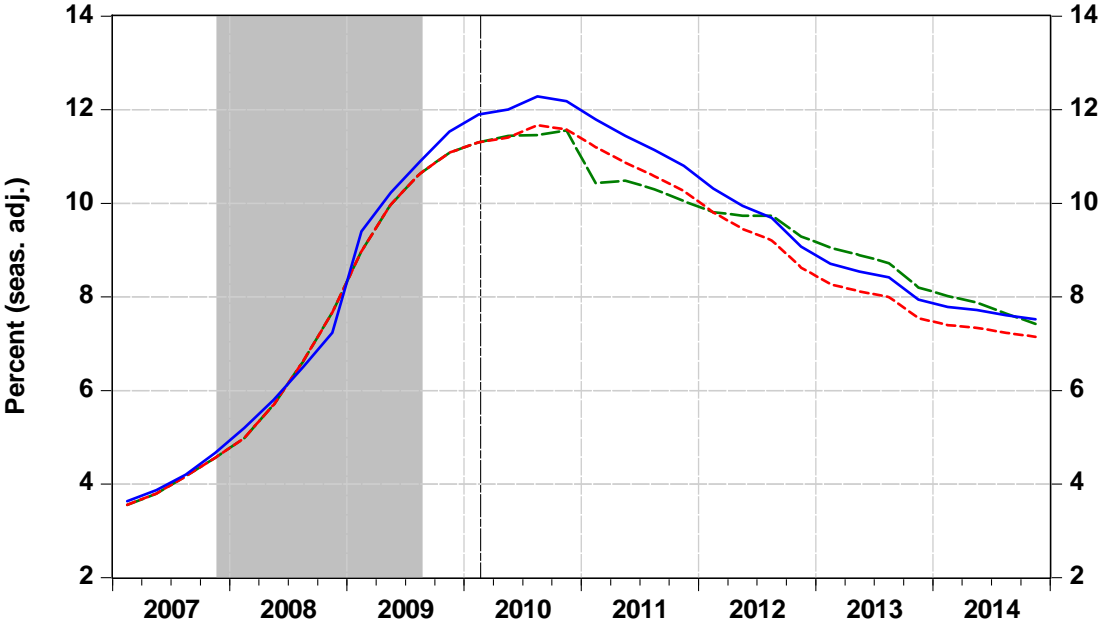

— Spr 2010, Original   
 - - - Spr 2010, 1st Revision   
 - - - Spr 2010, 2nd Revision



# Private Multi- & Single-Family Housing Starts

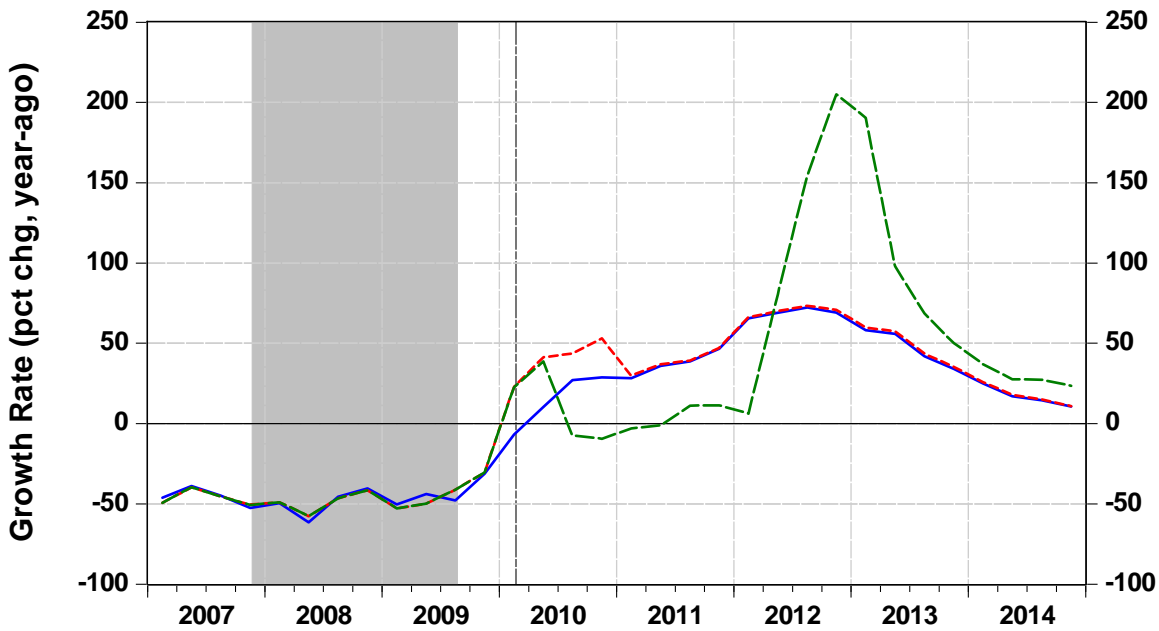
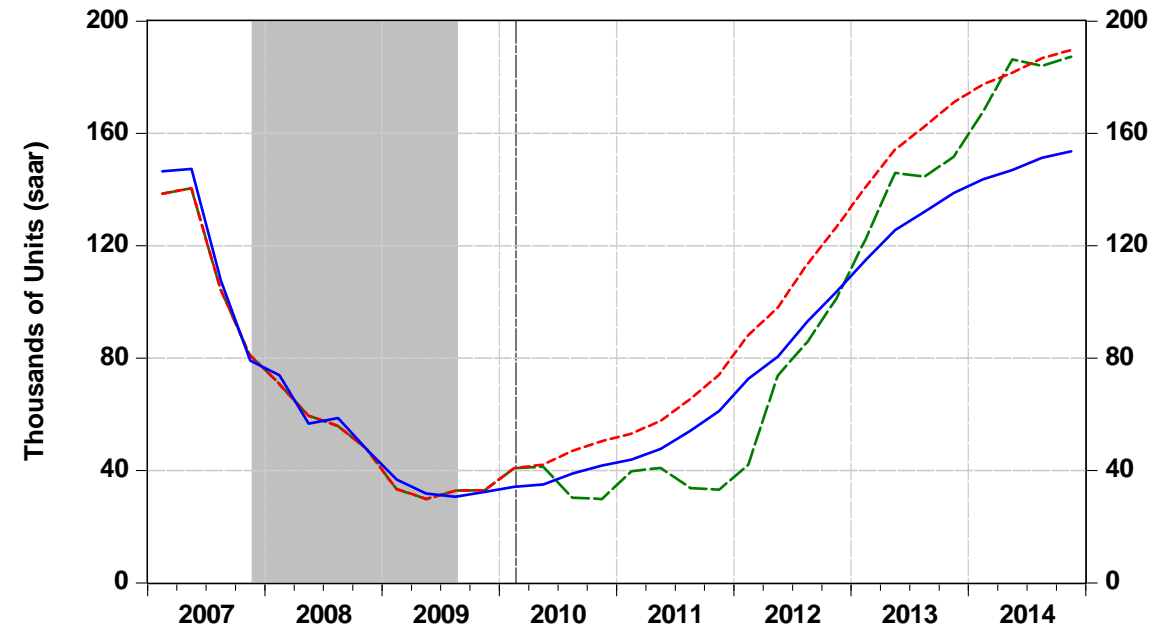

— Spr 2010, Original   
 - - - Spr 2010, 1st Revision   
 - - - Spr 2010, 2nd Revision

# Total Construction Expenditures

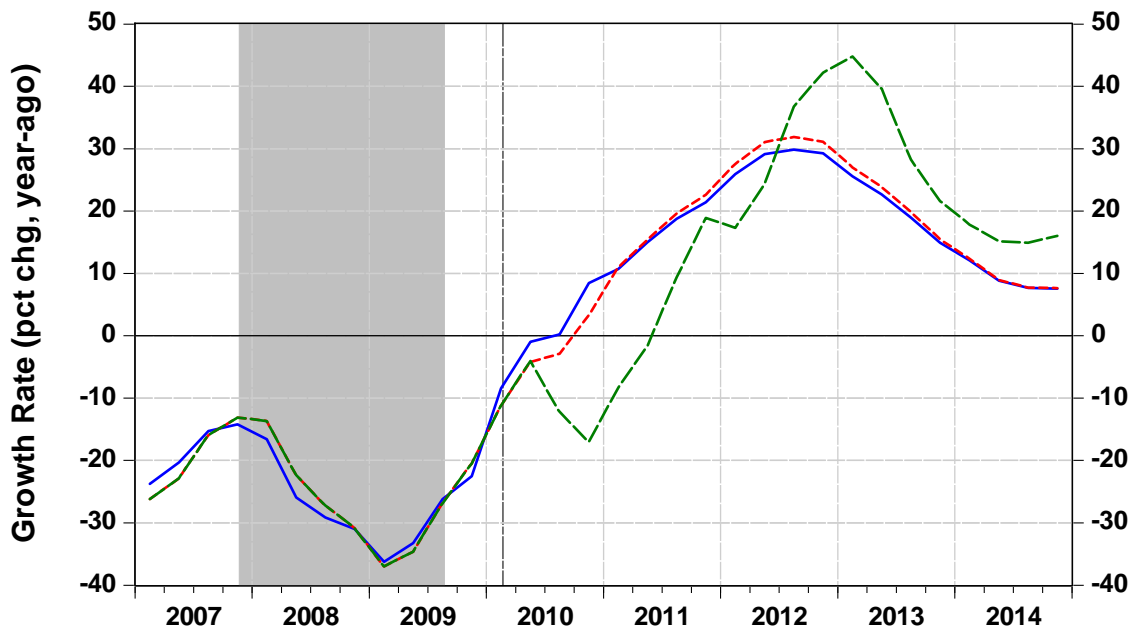
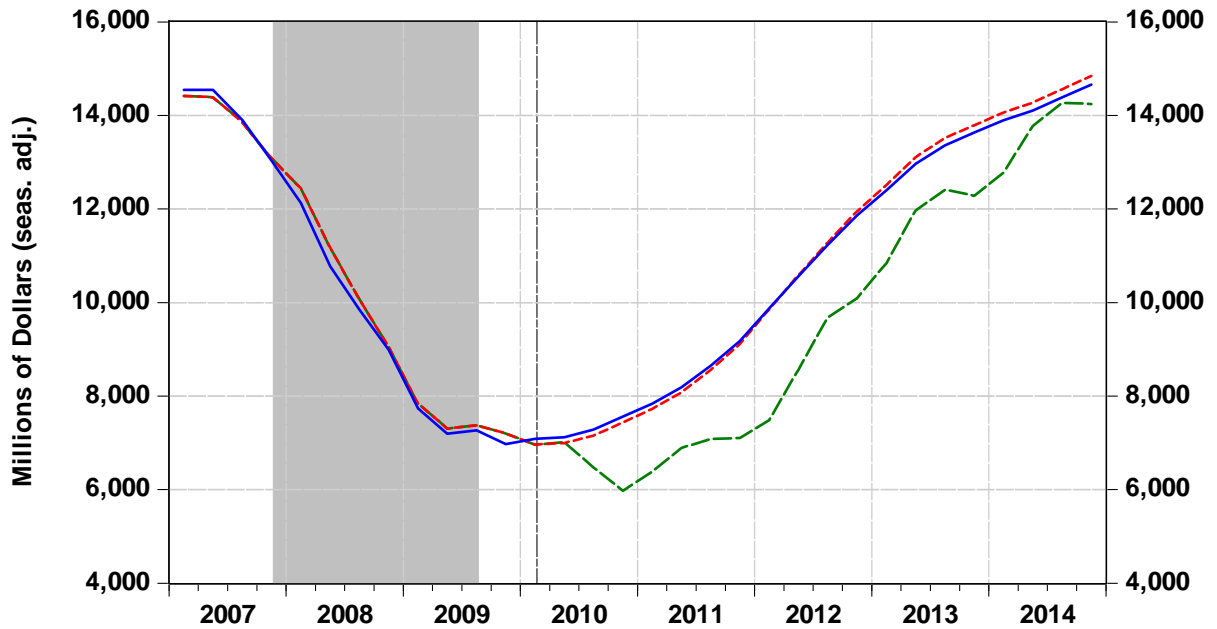

— Spr 2010, Original    - - - - Spr 2010, 1st Revision    - - - - Spr 2010, 2nd Revision

# Construction Expenditures: Total Private Residential Housing

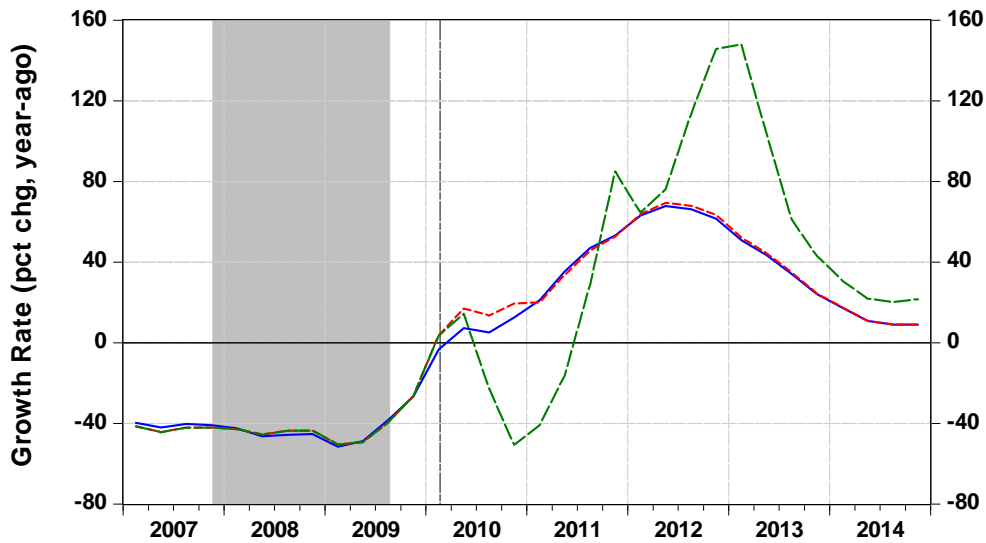
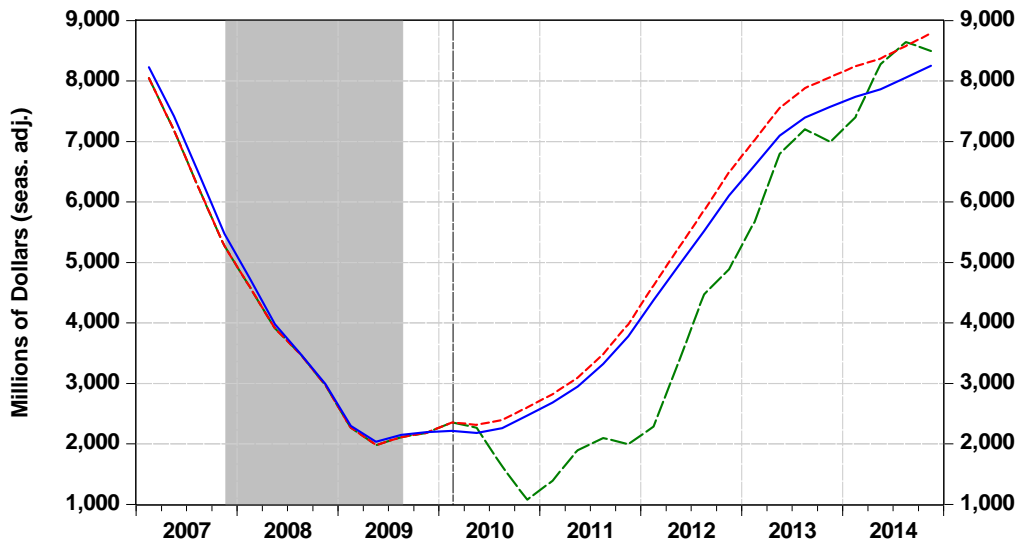

— Spr 2010, Original    - - - Spr 2010, 1st Revision    - - - Spr 2010, 2nd Revision

# Construction Expenditures: Private Nonresidential

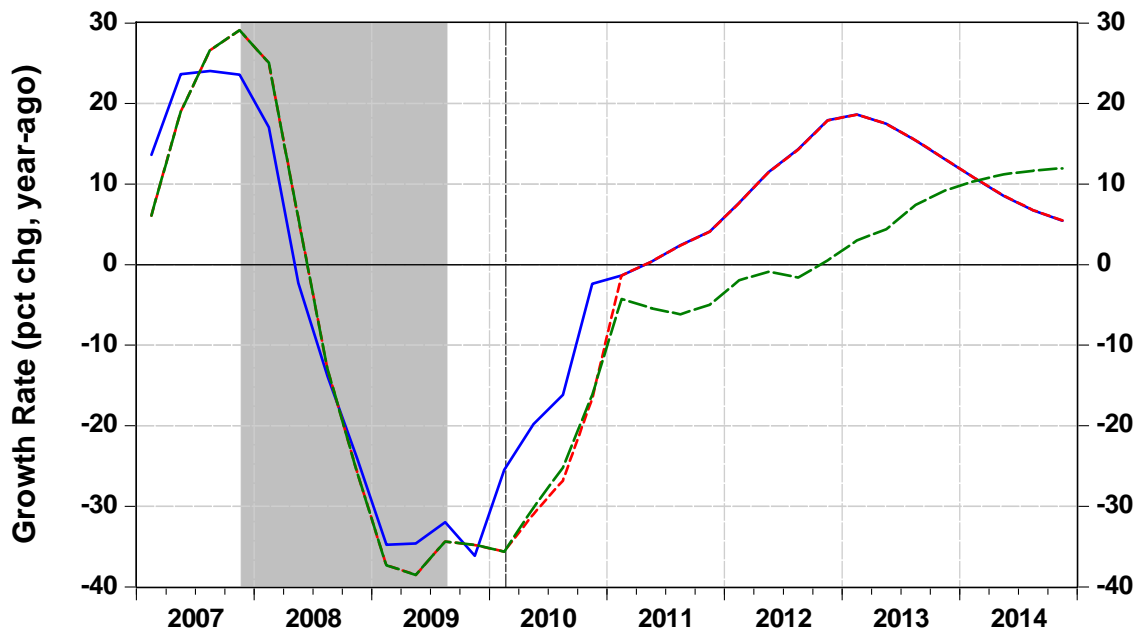
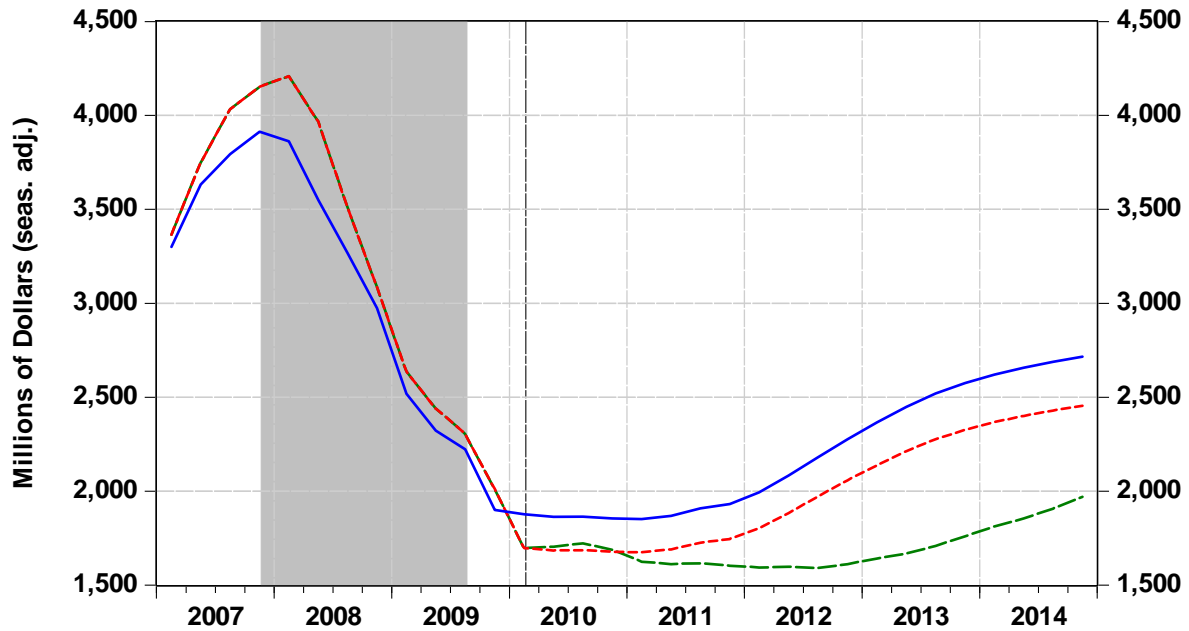

— Spr 2010, Original    - - - Spr 2010, 1st Revision    - - - Spr 2010, 2nd Revision

# Construction Expenditures: Total Public

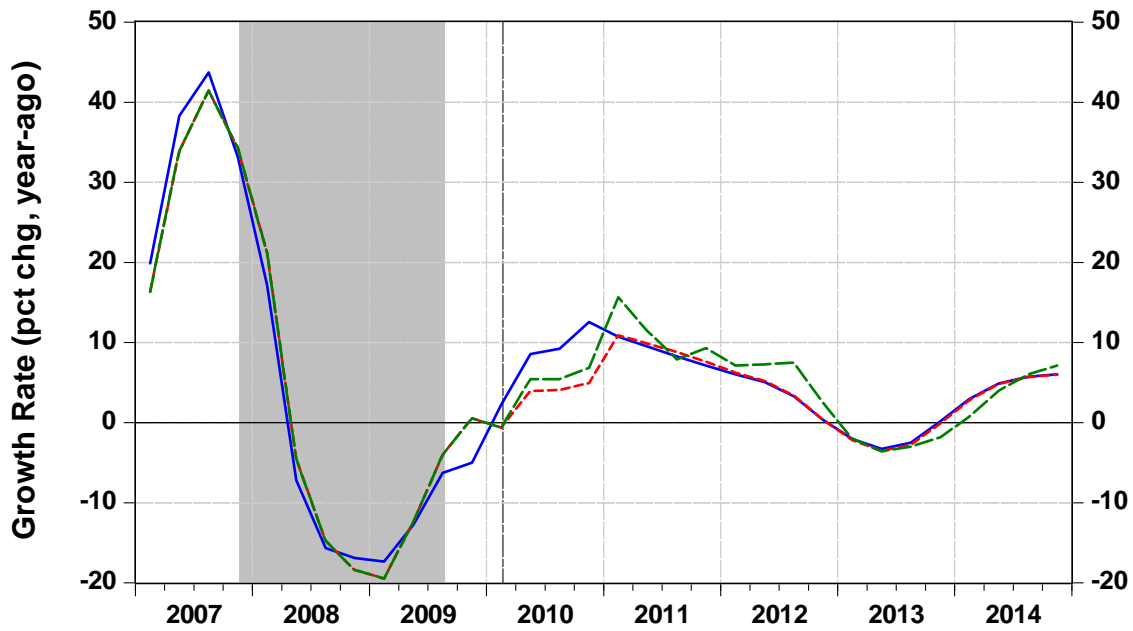
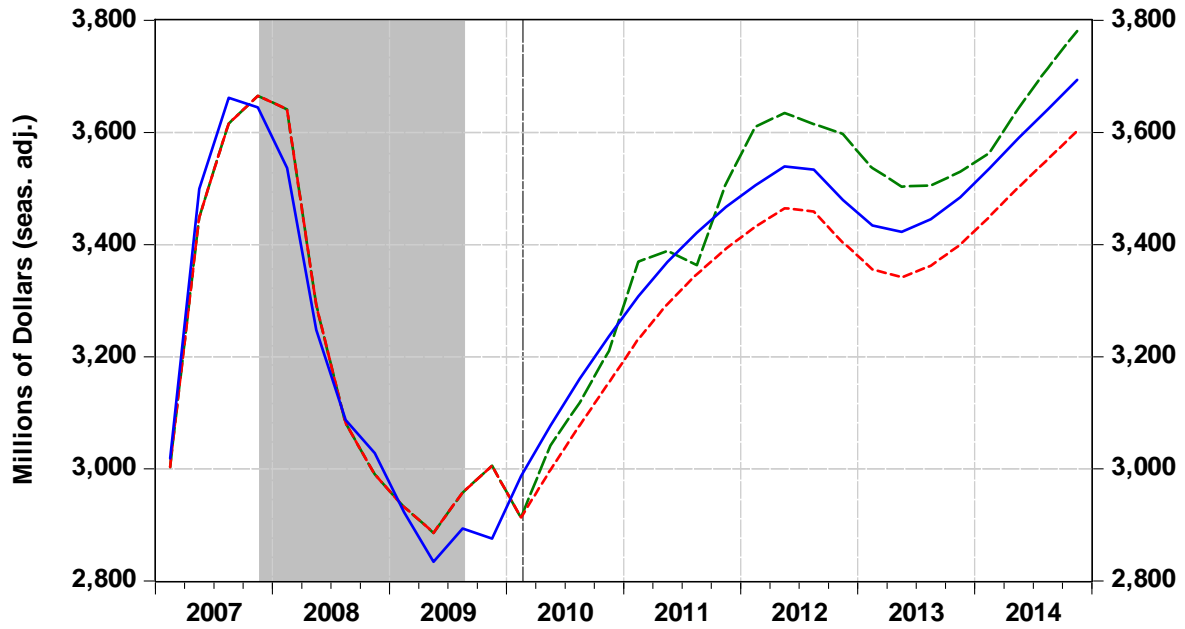

— Spr 2010, Original    - - - - Spr 2010, 1st Revision    - - - - Spr 2010, 2nd Revision

# Existing Single-Family Homes Sold

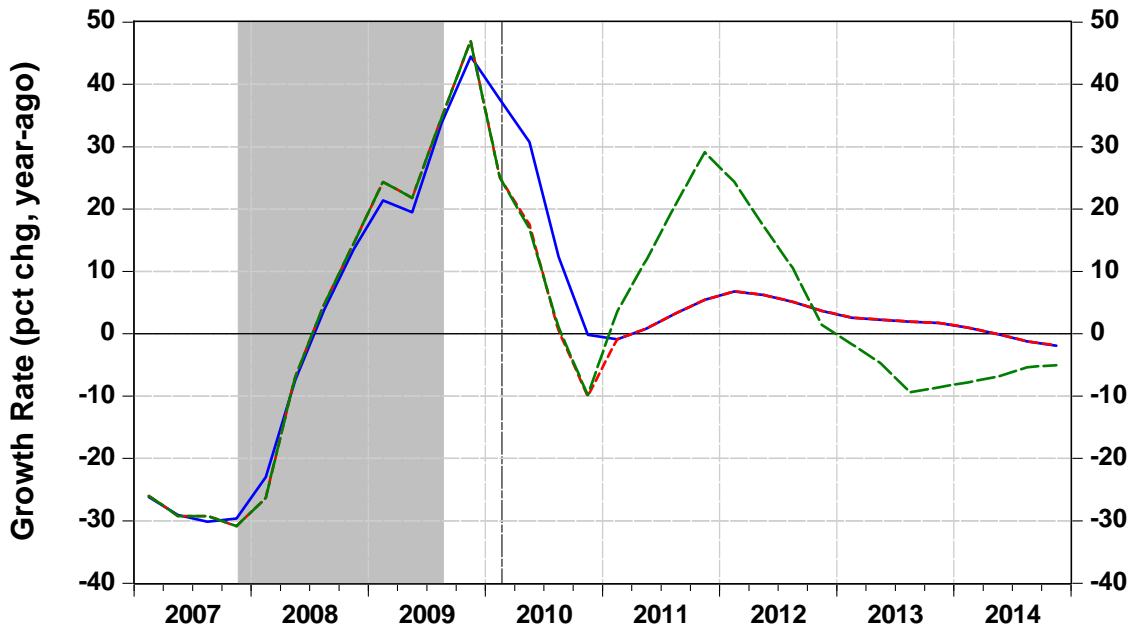
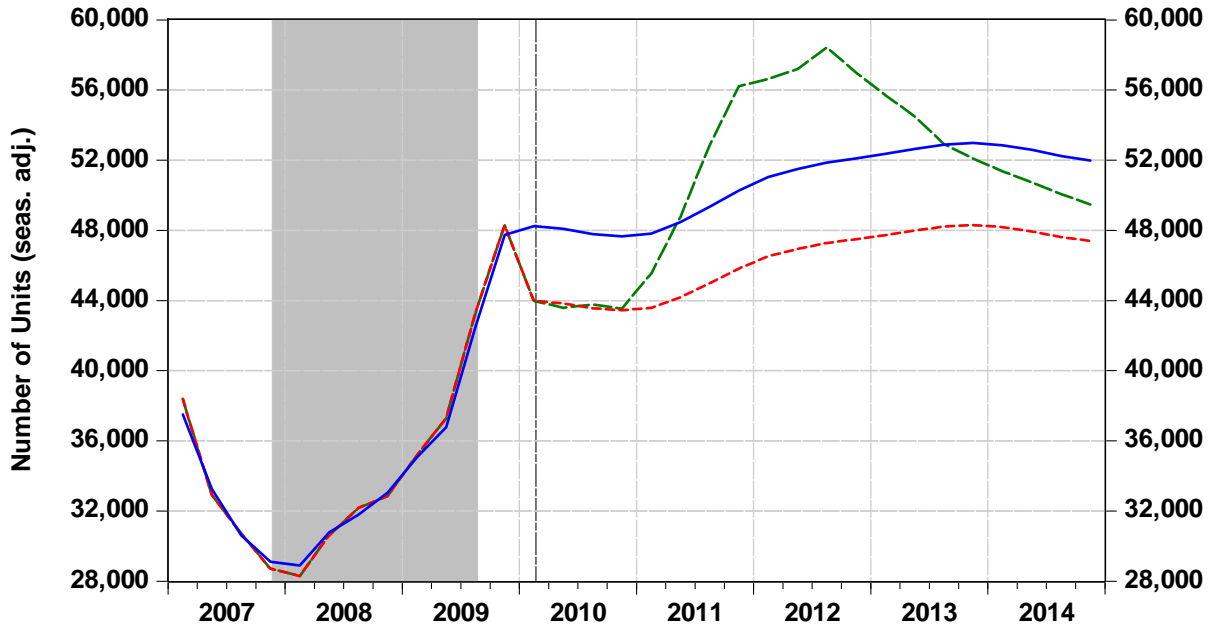

— Spr 2010, Original   
 - - - Spr 2010, 1st Revision   
 - - - Spr 2010, 2nd Revision

# Median Sales Price of Existing Single-Family Homes Sold

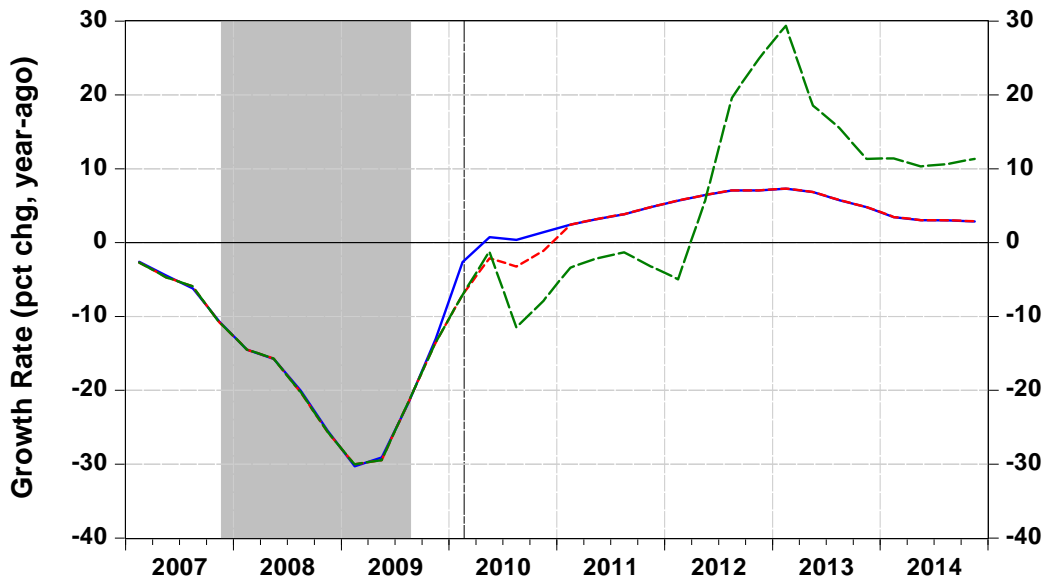
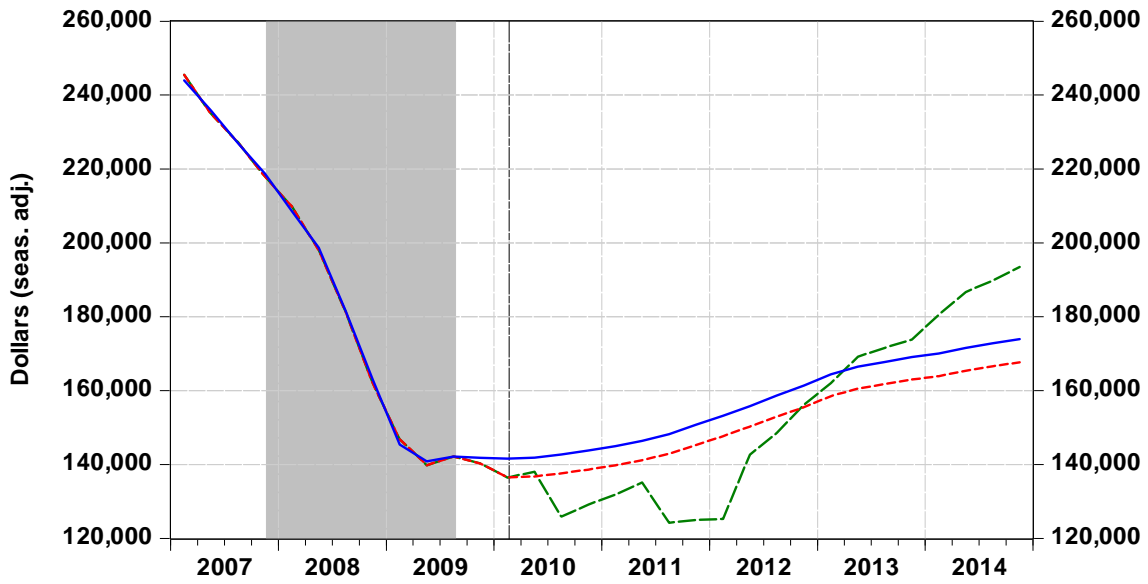

— Spr 2010, Original   
 - - - Spr 2010, 1st Revision   
 - - - Spr 2010, 2nd Revision

# New Light Vehicle Registrations

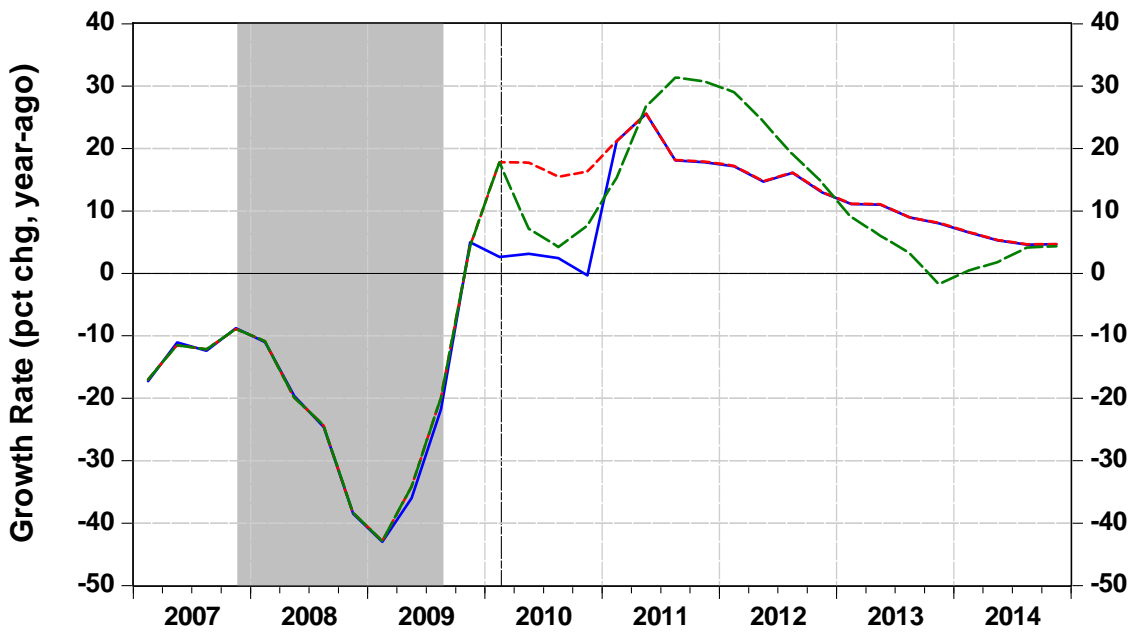
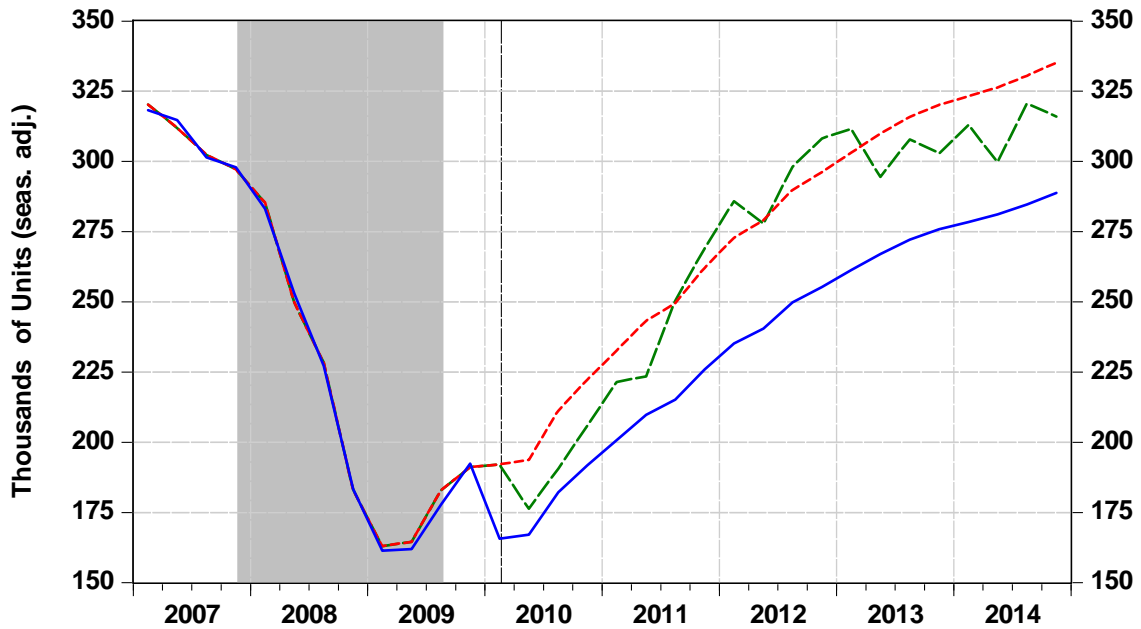

— Spr 2010, Original   
 - - - Spr 2010, 1st Revision   
 - - - Spr 2010, 2nd Revision



# Total Visitors

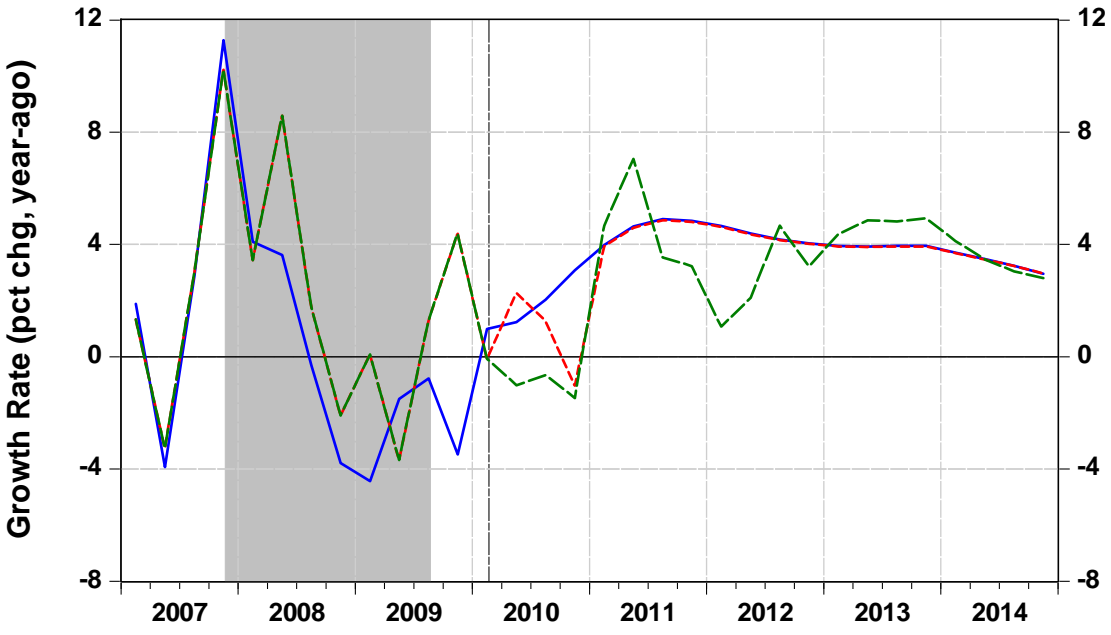
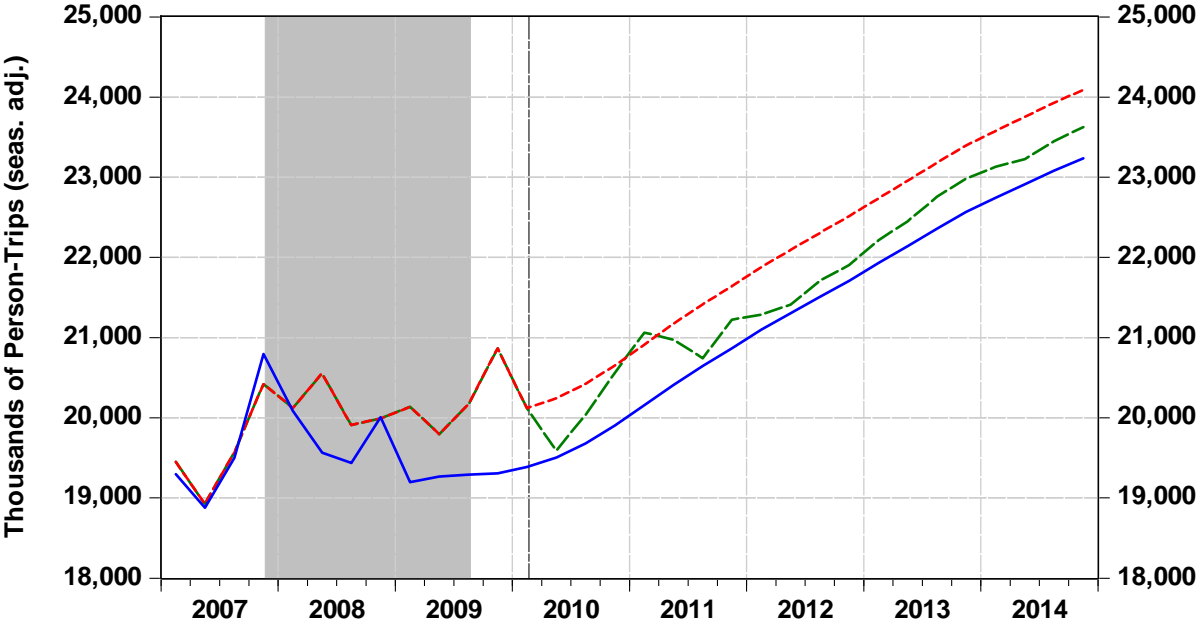

— Spr 2010, Original    - - - - Spr 2010, 1st Revision    - - - - Spr 2010, 2nd Revision

# Resident Population

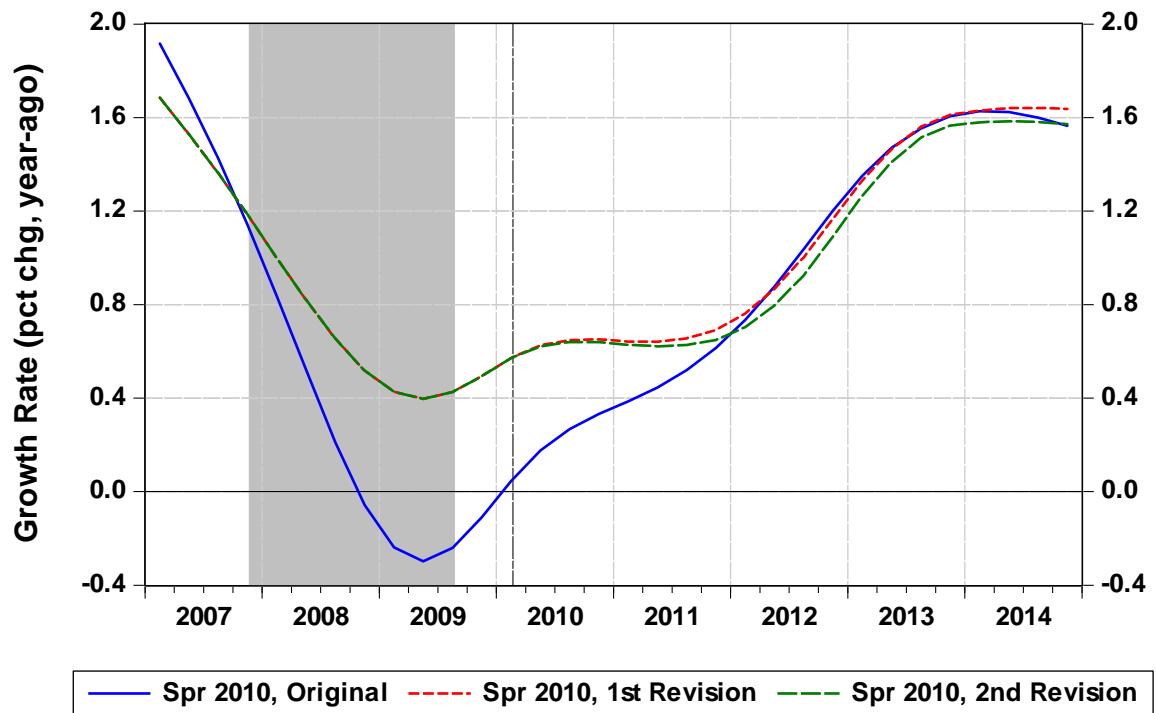
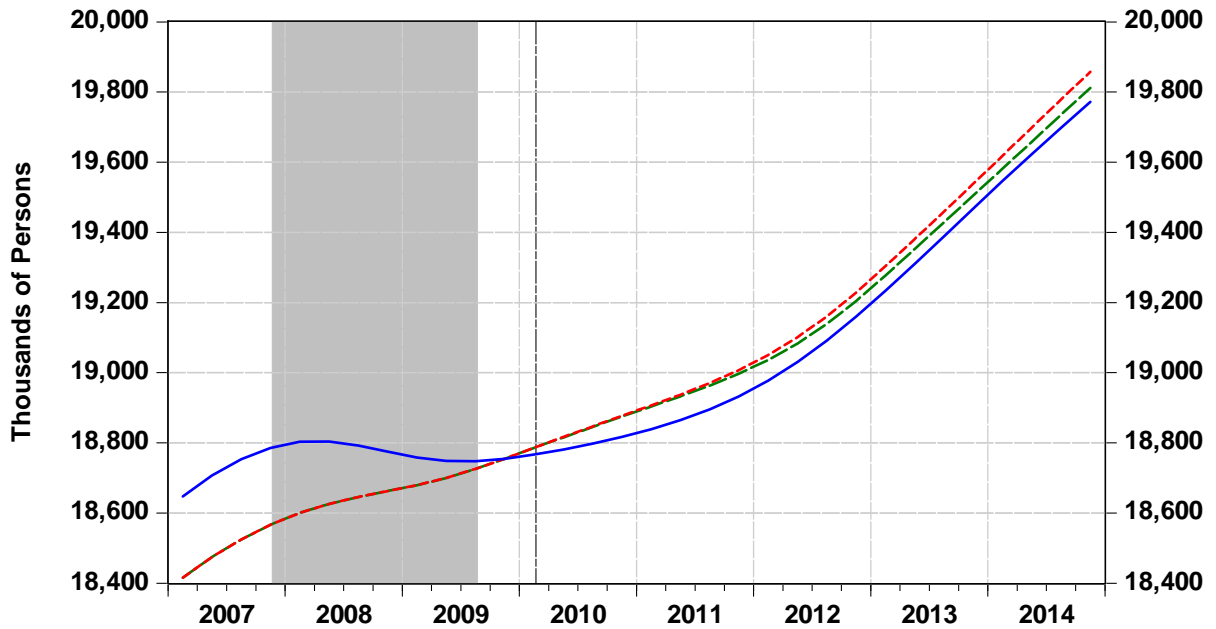

# Net Change in Resident Population

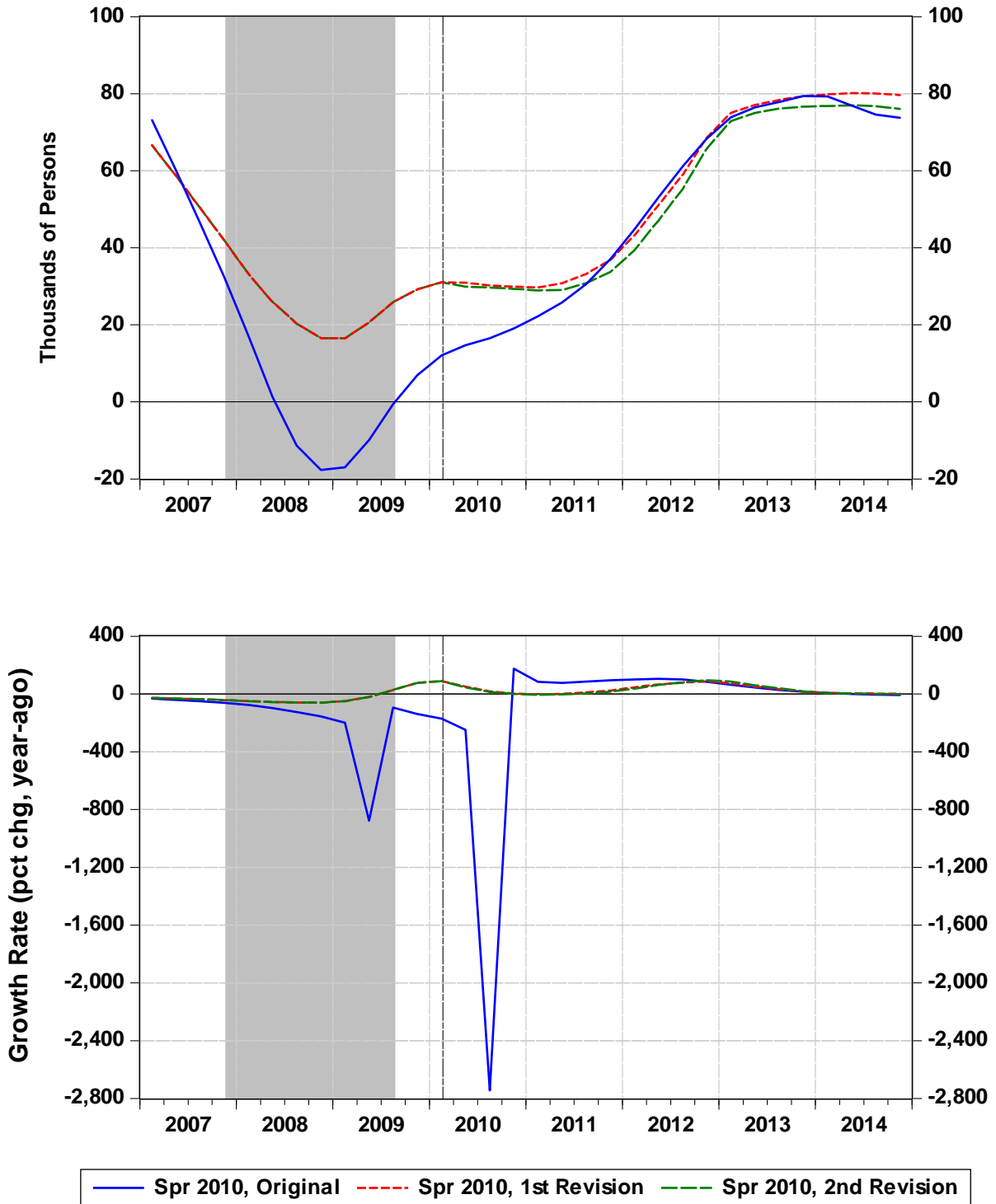

# Resident Households

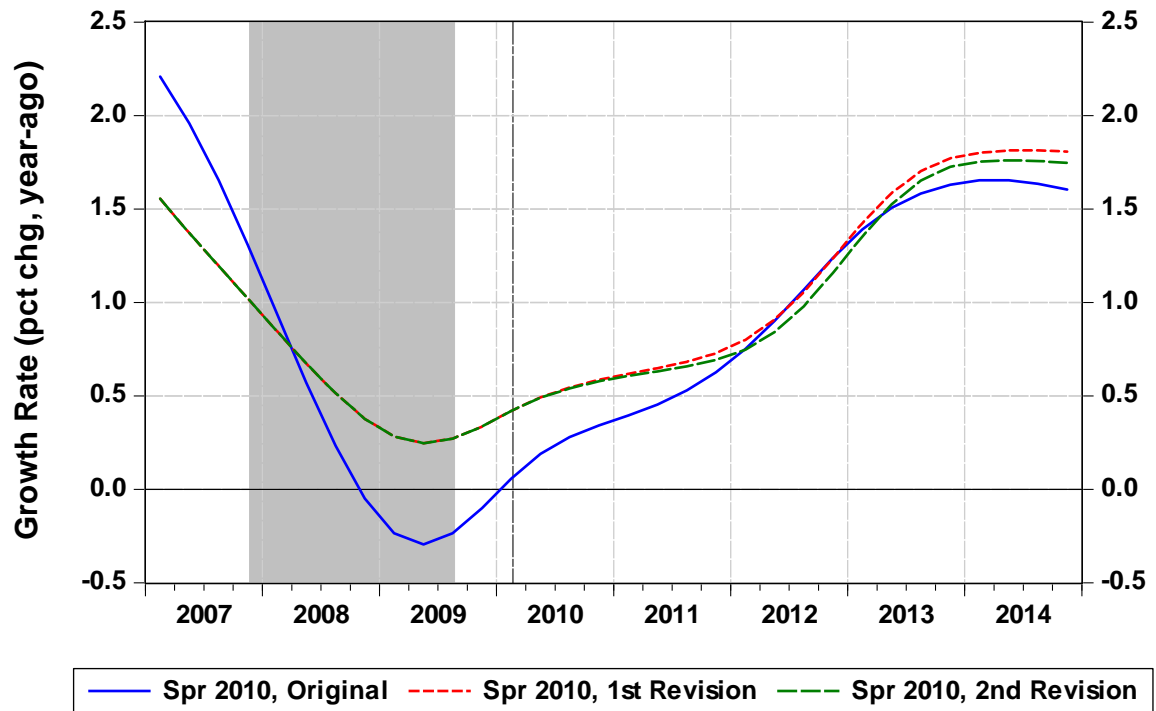
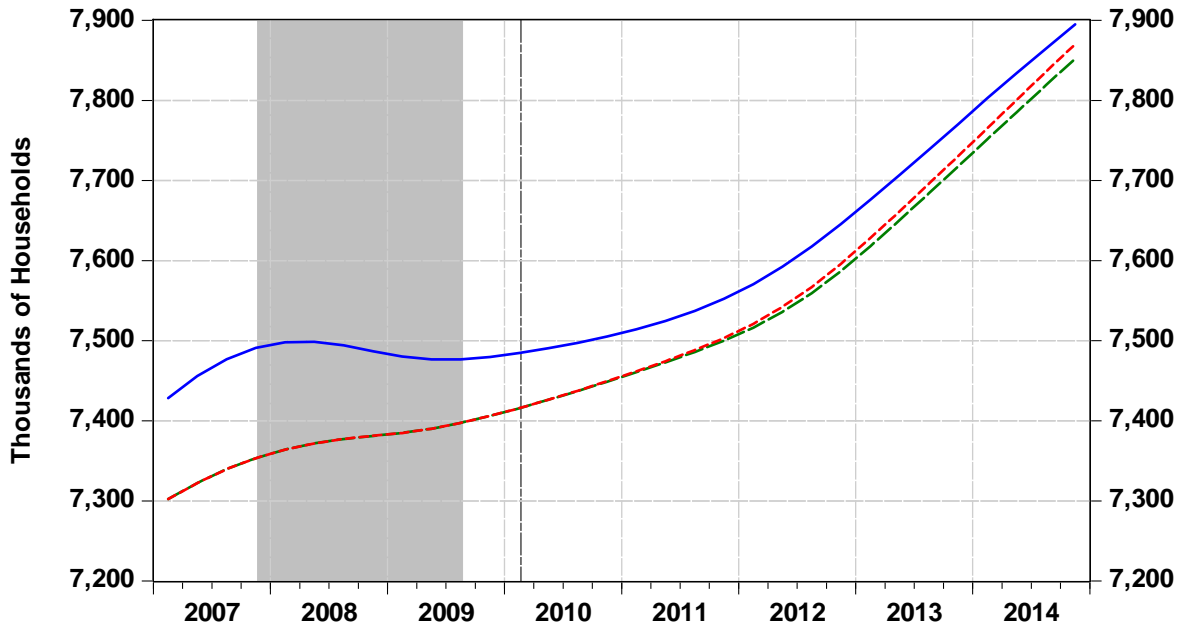

— Spr 2010, Original    - - - Spr 2010, 1st Revision    - - - Spr 2010, 2nd Revision

# Net Household Formation

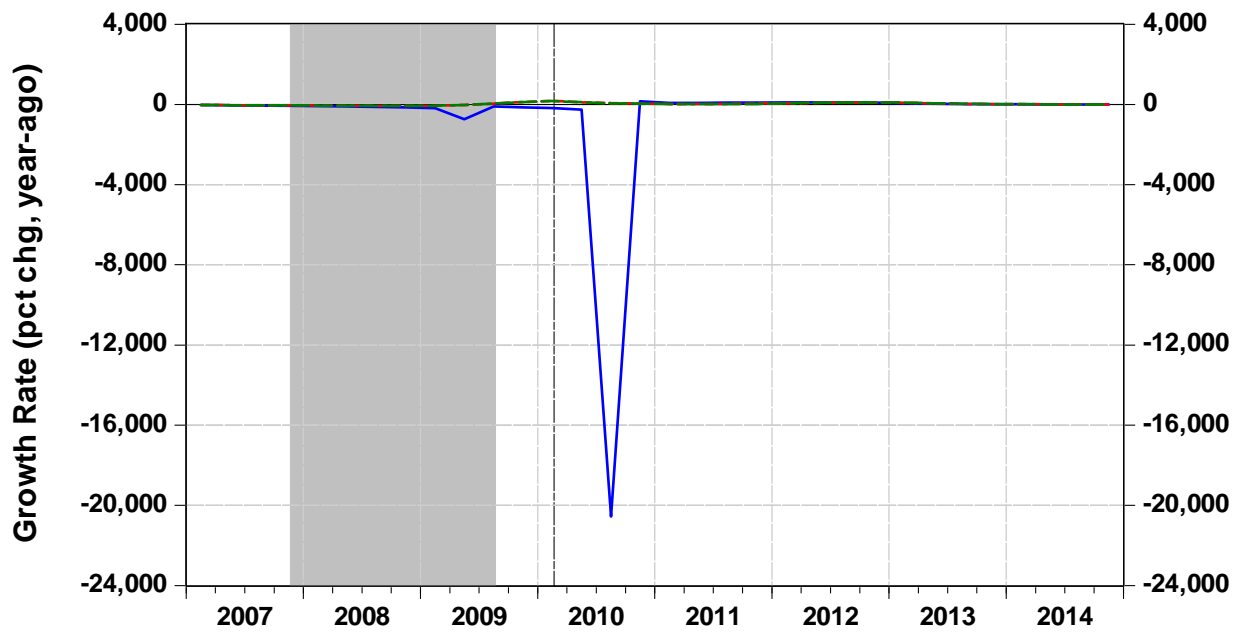
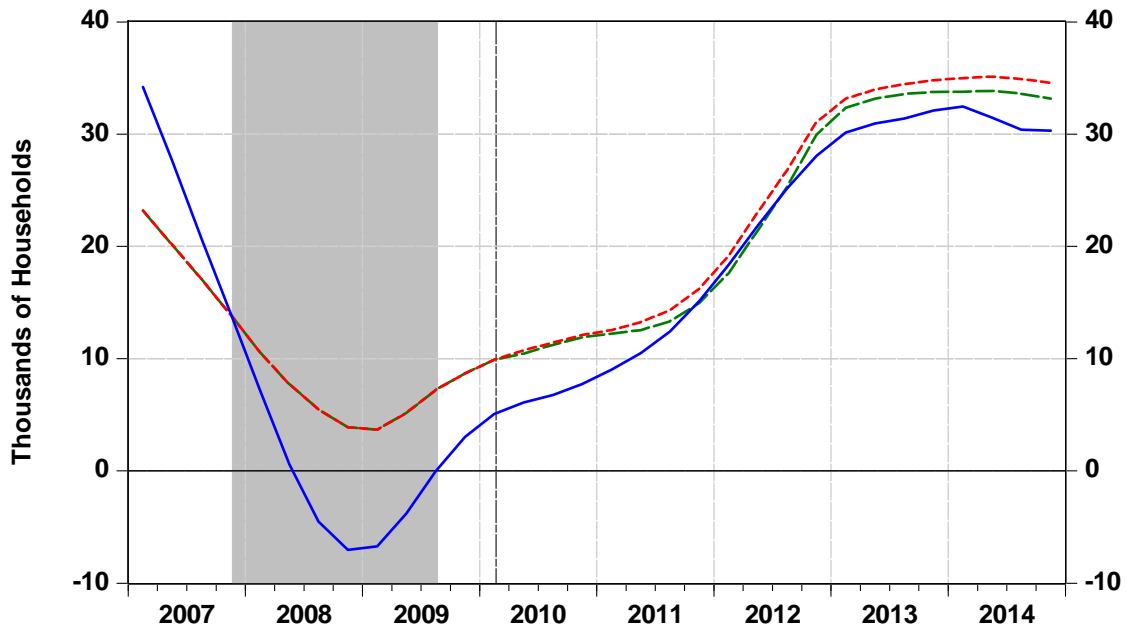

— Spr 2010, Original    - - - Spr 2010, 1st Revision    - - - Spr 2010, 2nd Revision

## SECTION 2

Spring 2011 Forecast

# Personal Income

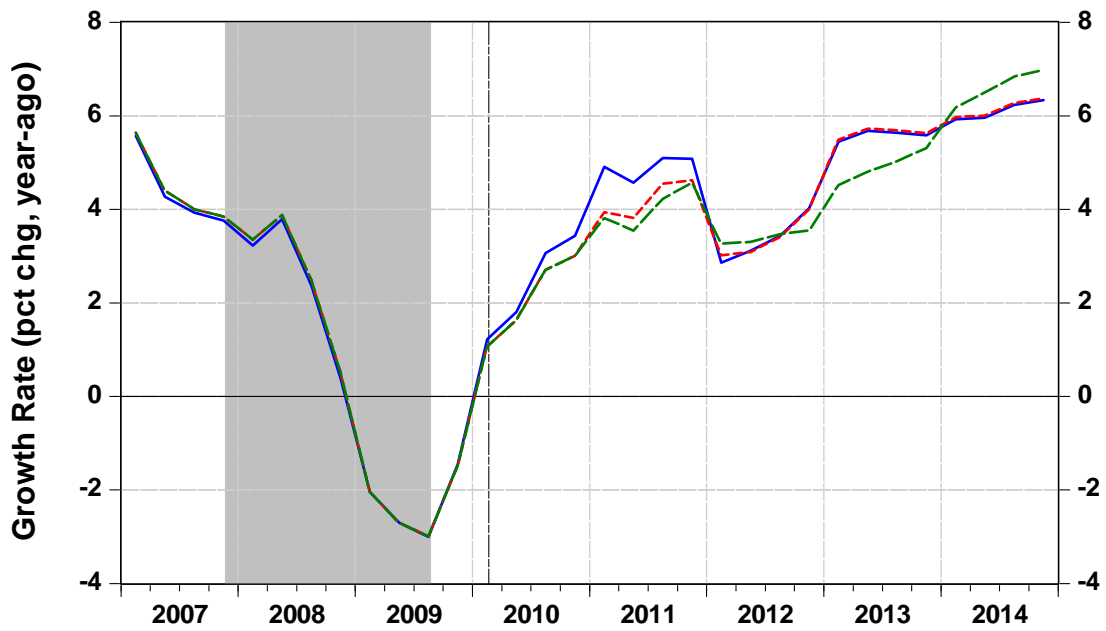
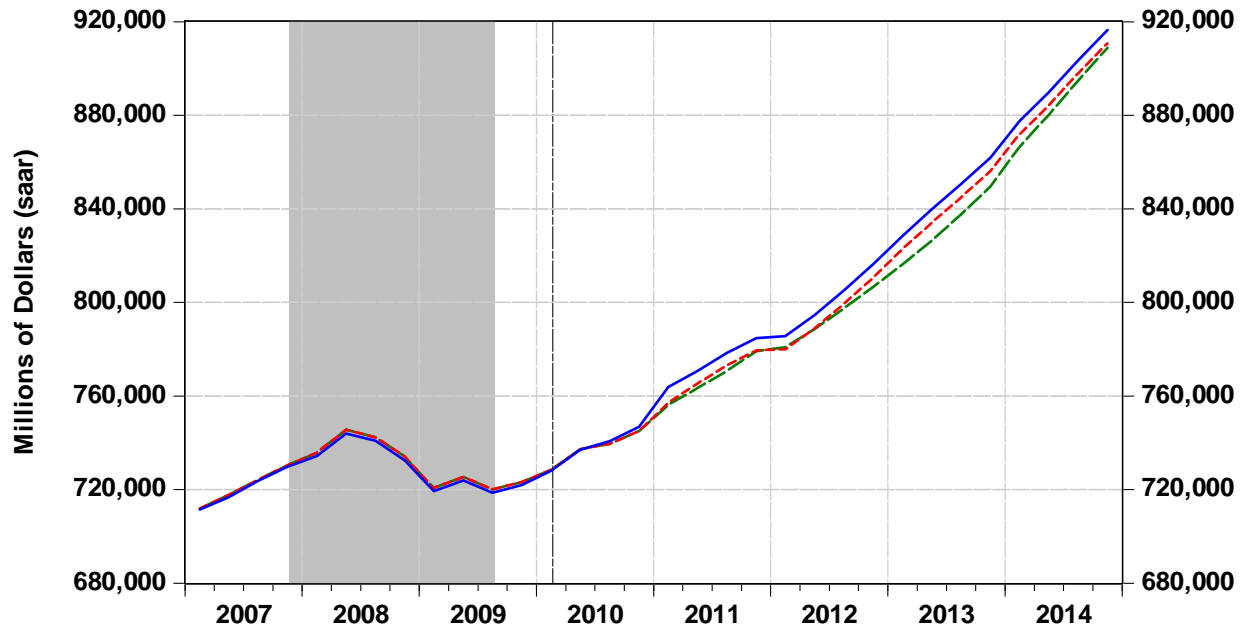

— Spr 2011, Original    - - - - Spr 2011, 1st Revision    - - - - Spr 2011, 2nd Revision

# Real Personal Income

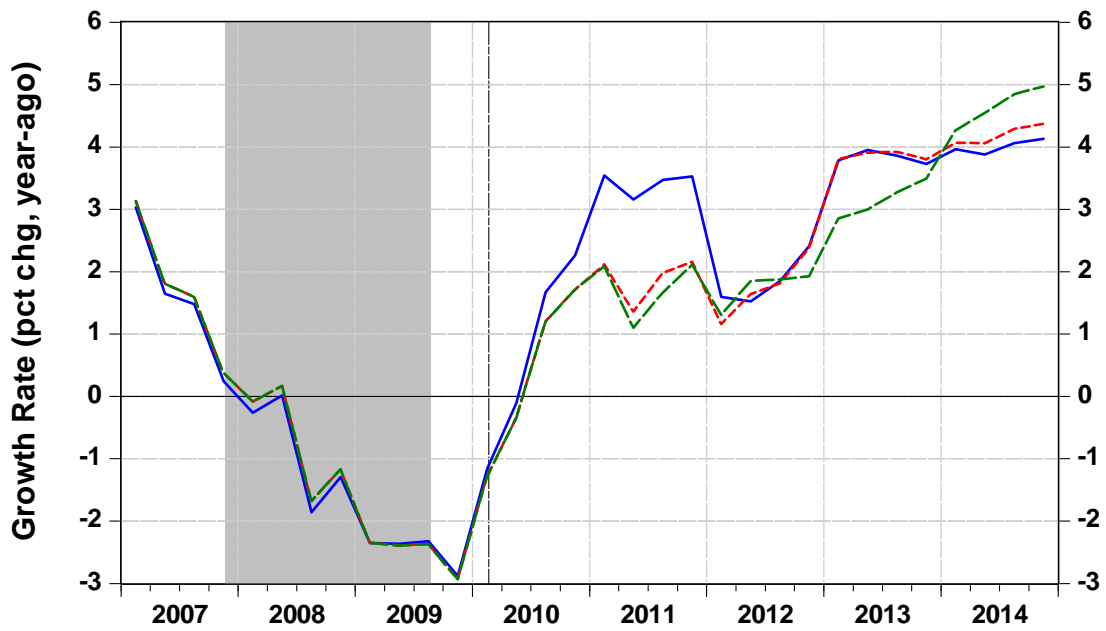
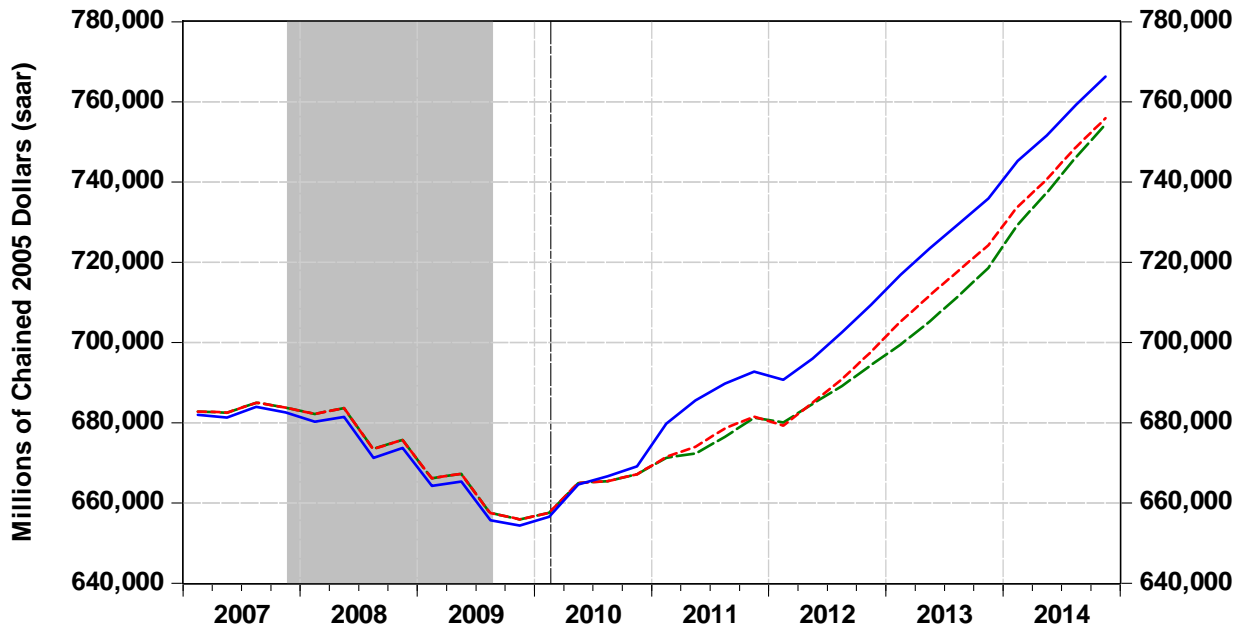

— Spr 2011, Original    - - - - Spr 2011, 1st Revision    - - - - Spr 2011, 2nd Revision



# Real Personal Income Per Capita

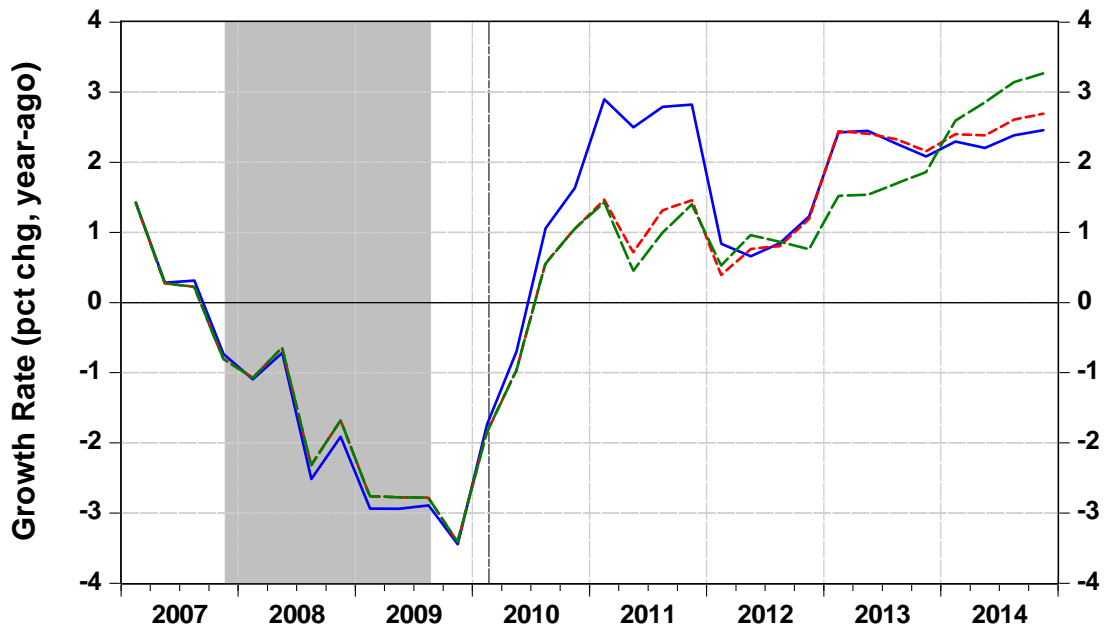
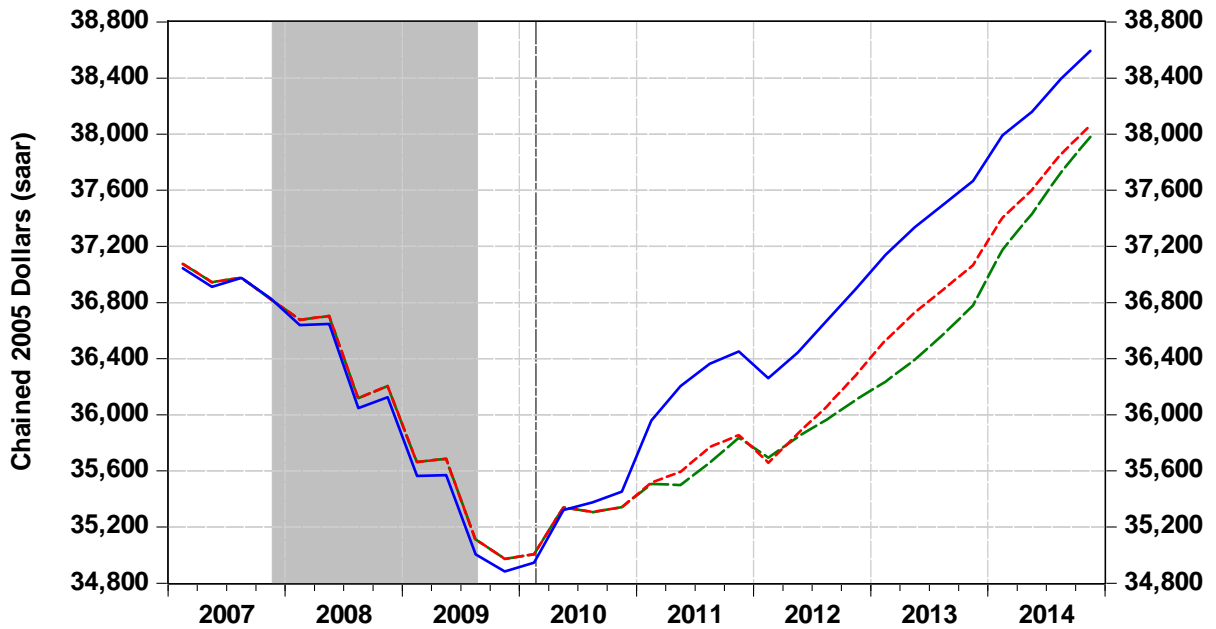

— Spr 2011, Original    - - - - Spr 2011, 1st Revision    - - - - Spr 2011, 2nd Revision

# Wage & Salary Disbursements

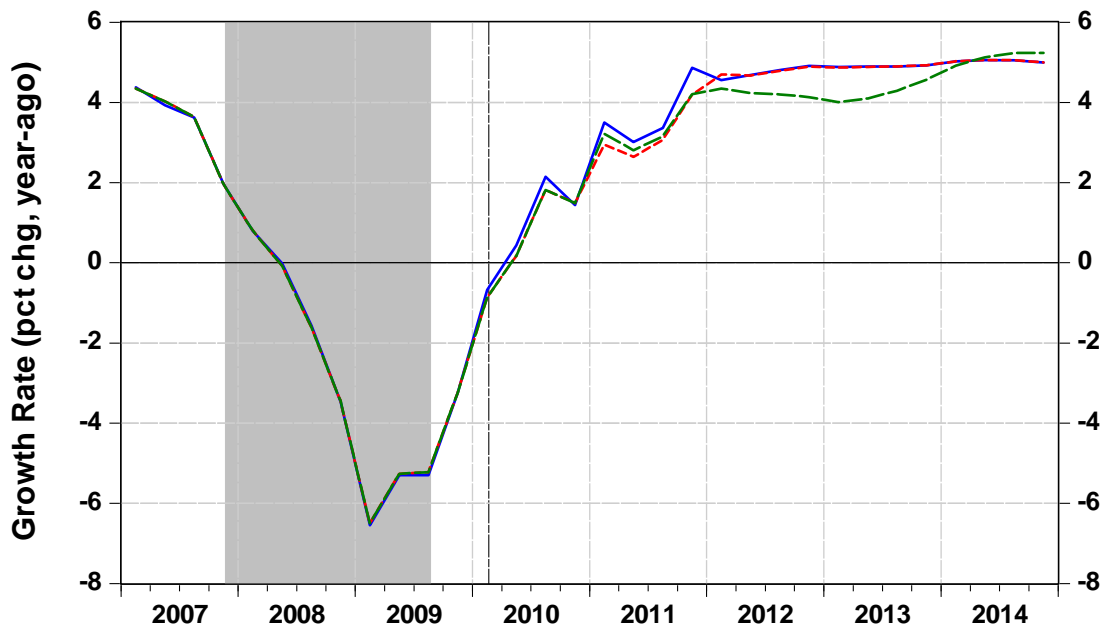
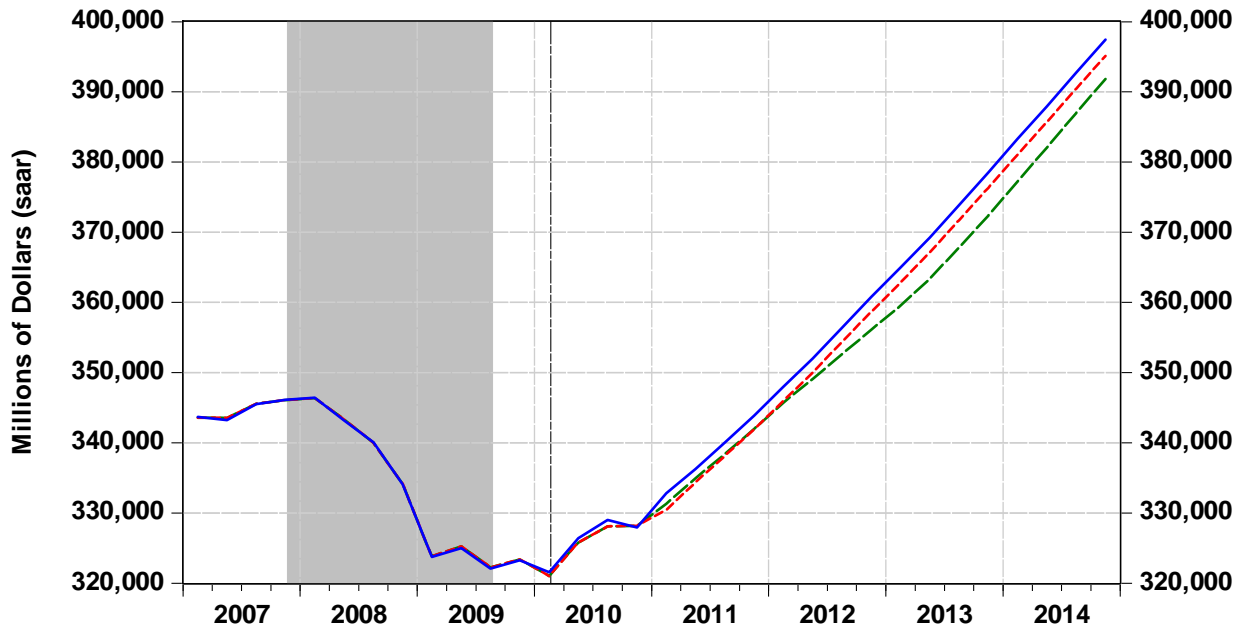

— Spr 2011, Original    - - - Spr 2011, 1st Revision    - - - Spr 2011, 2nd Revision

# Employment: Total Nonfarm

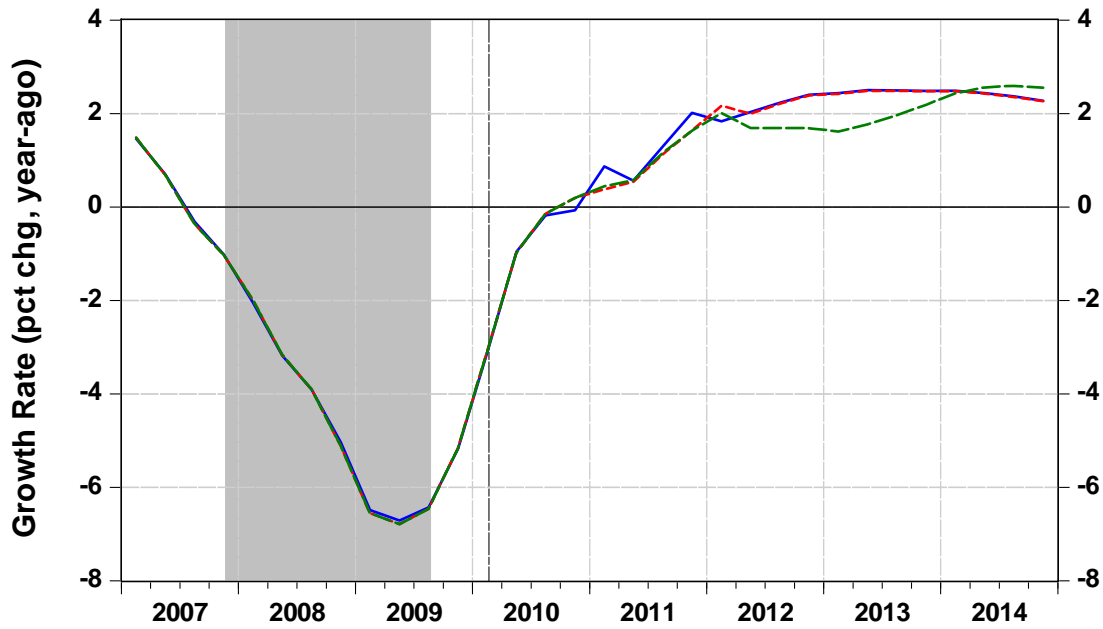
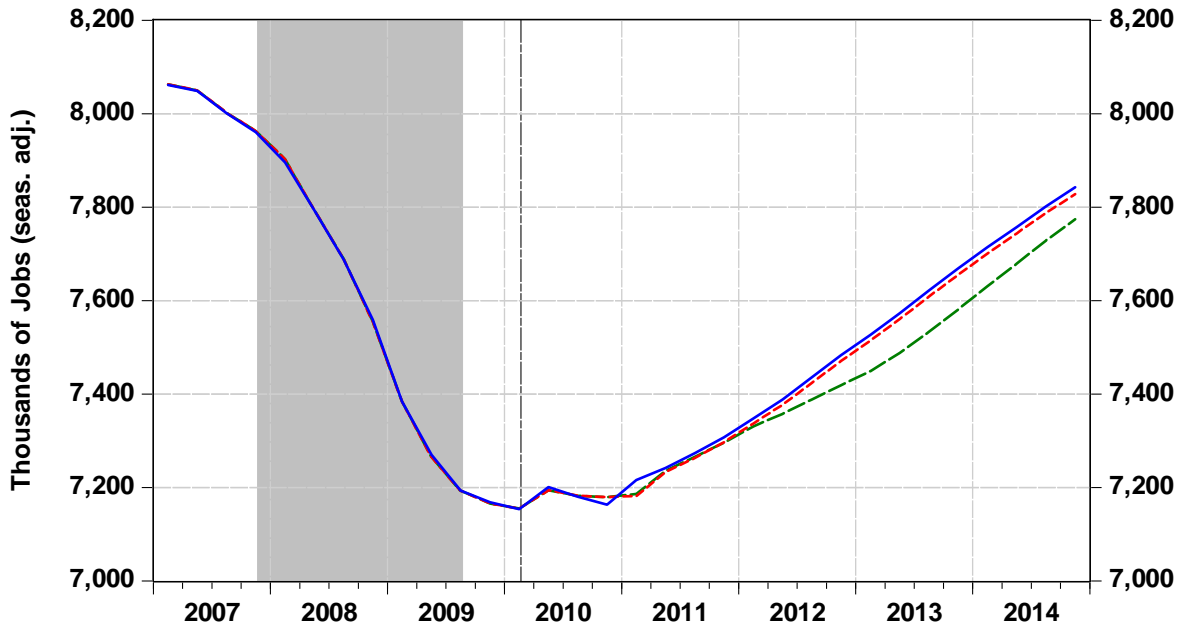

— Spr 2011, Original   
 - - - Spr 2011, 1st Revision   
 - - - Spr 2011, 2nd Revision

# Civilian Unemployment Rate

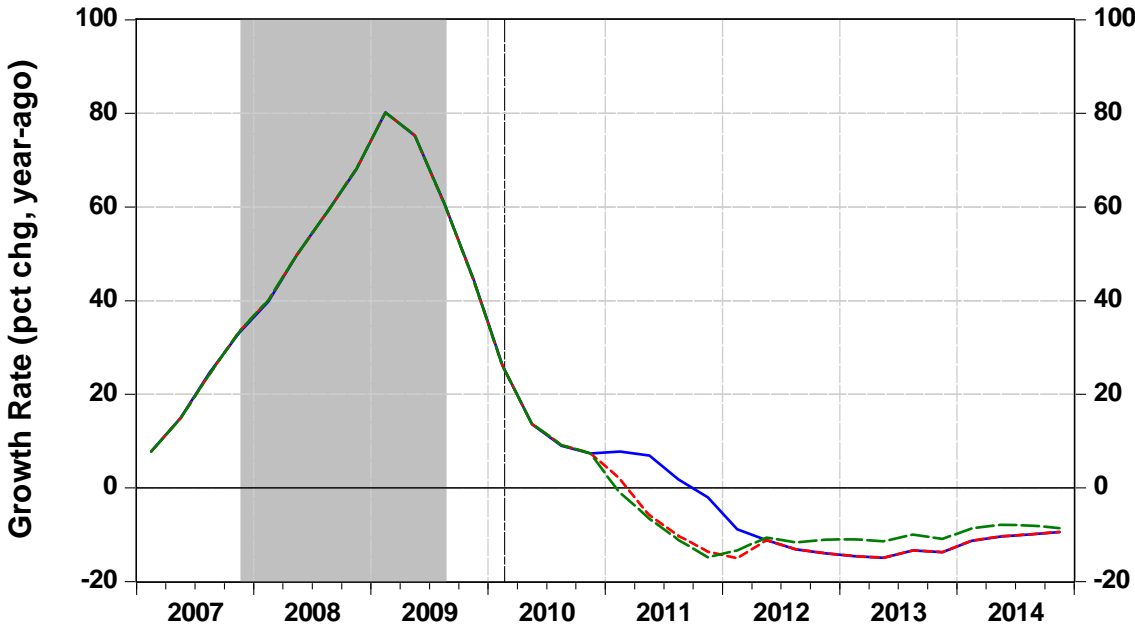
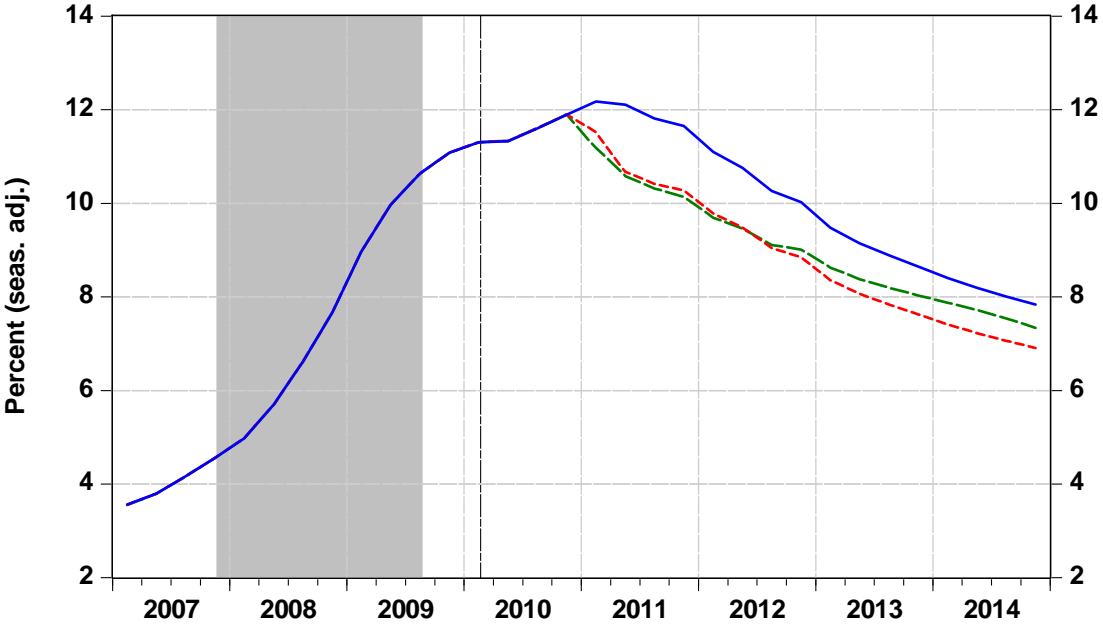

— Spr 2011, Original    - - - - Spr 2011, 1st Revision    - - - - Spr 2011, 2nd Revision

# Private Multi- & Single-Family Housing Starts

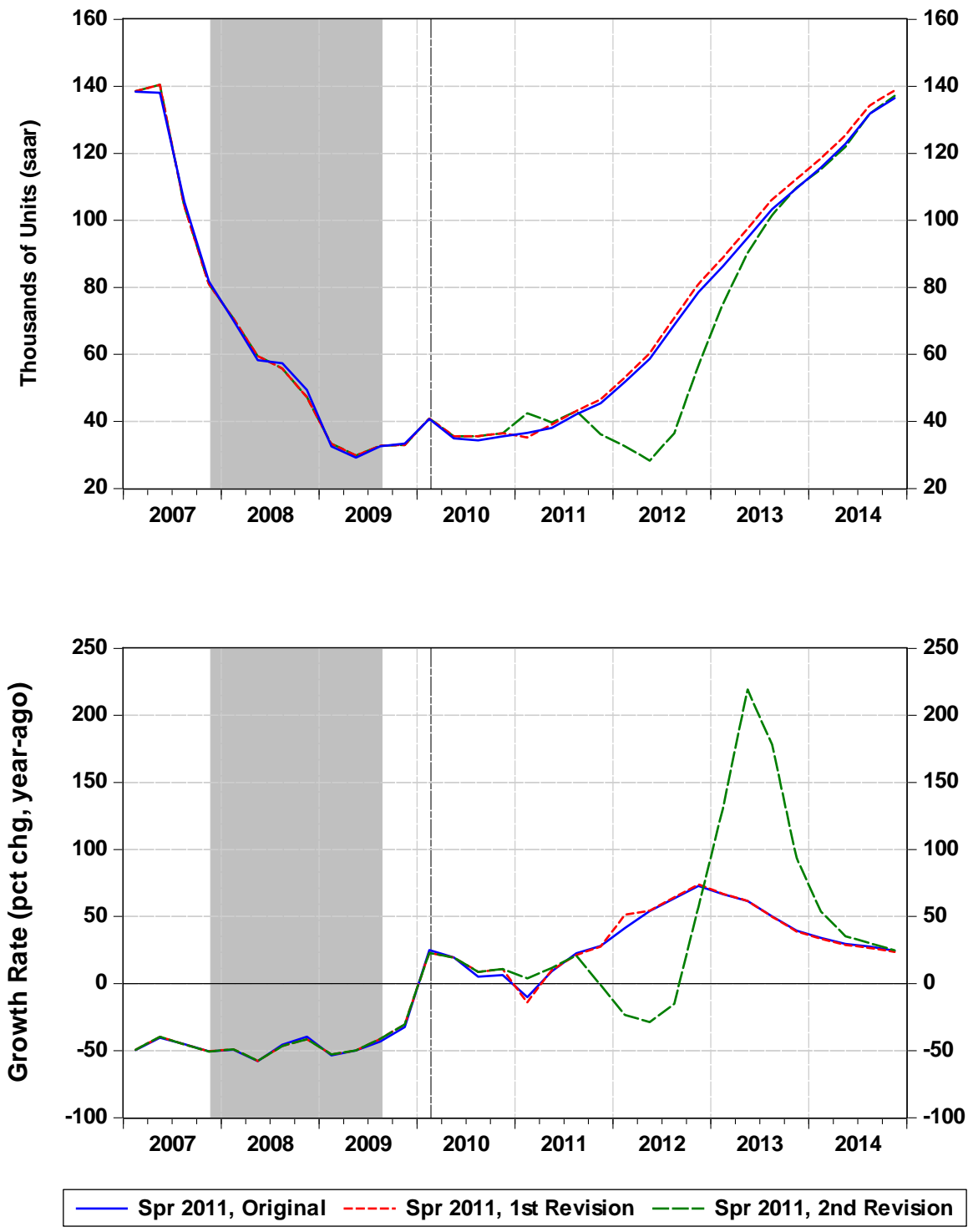

# Total Construction Expenditures

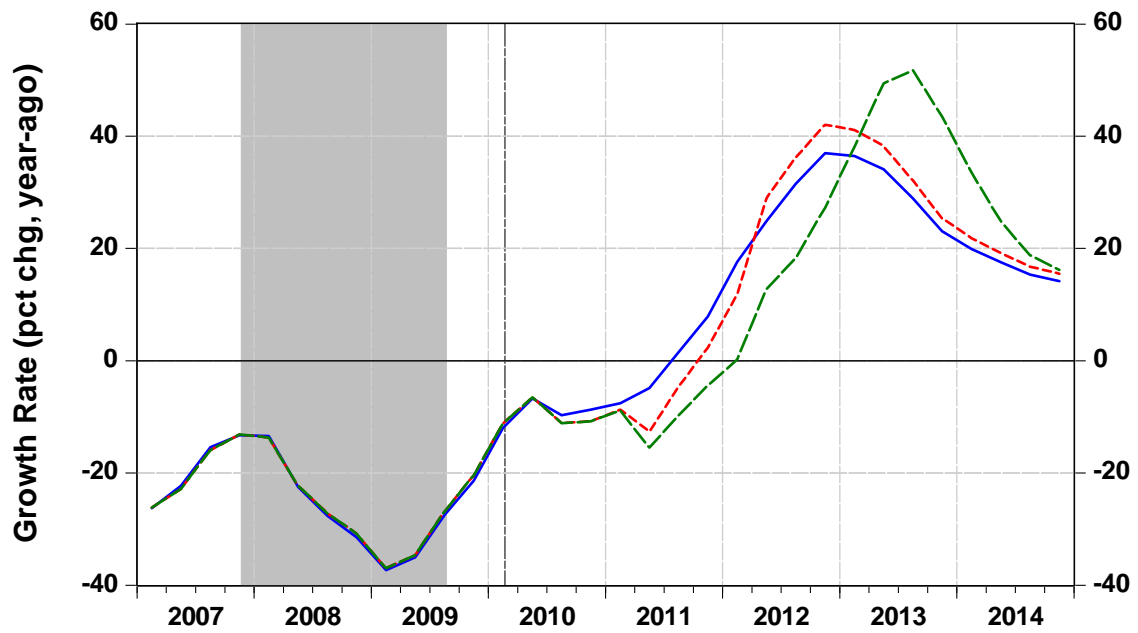
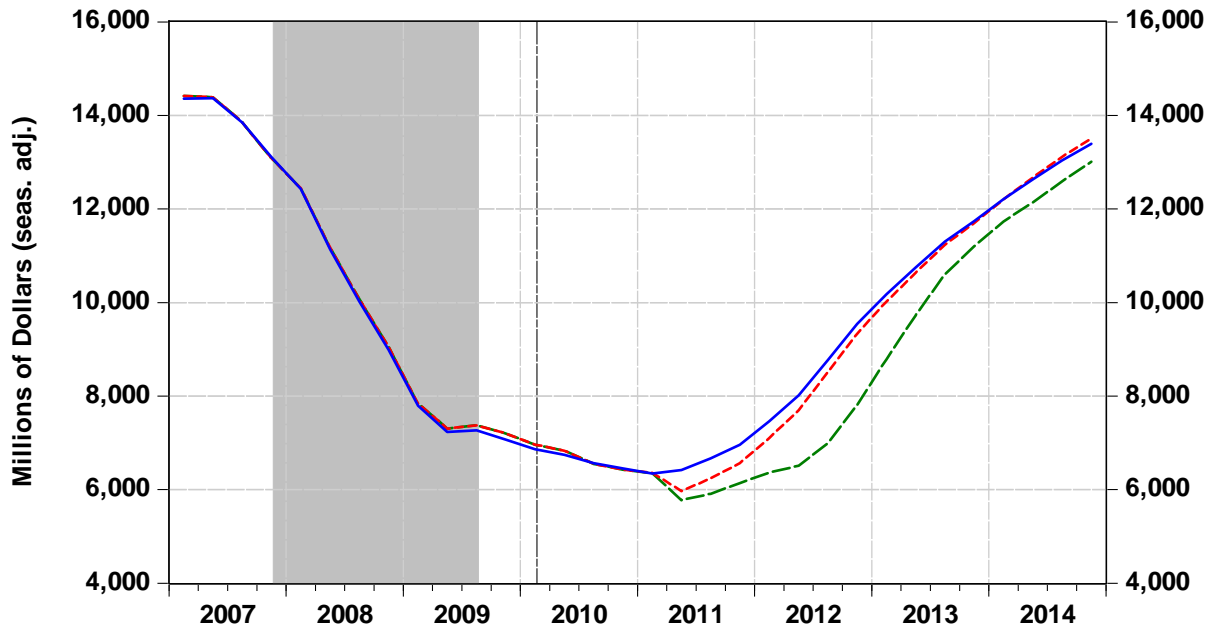

— Spr 2011, Original    - - - - Spr 2011, 1st Revision    - - - - Spr 2011, 2nd Revision

# Construction Expenditures: Total Private Residential Housing

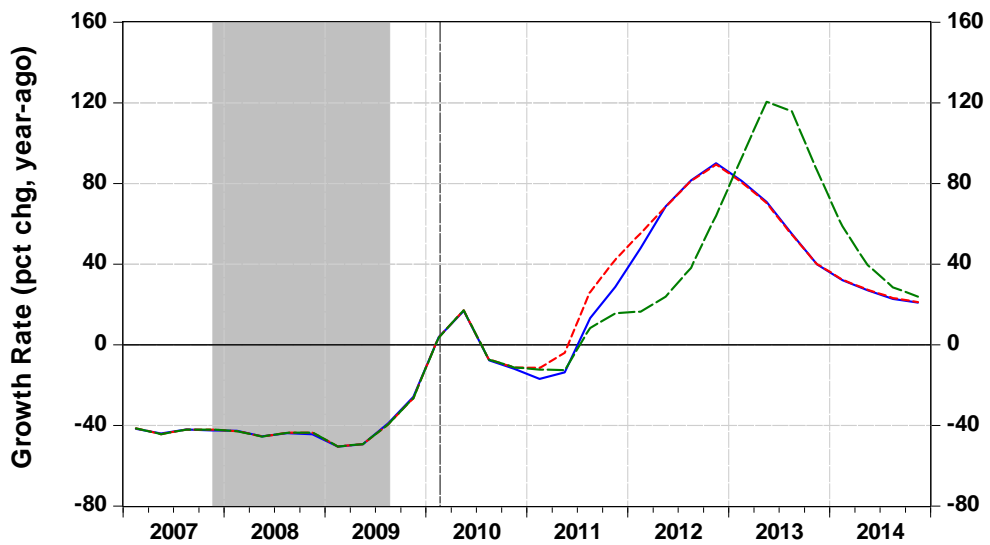
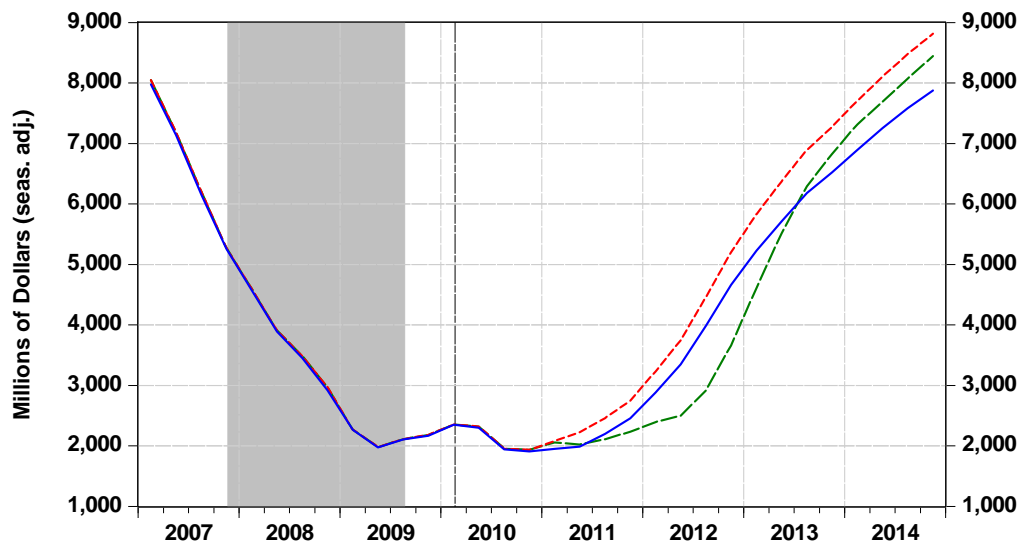

— Spr 2011, Original    - - - Spr 2011, 1st Revision    - - - Spr 2011, 2nd Revision

# Construction Expenditures: Private Nonresidential

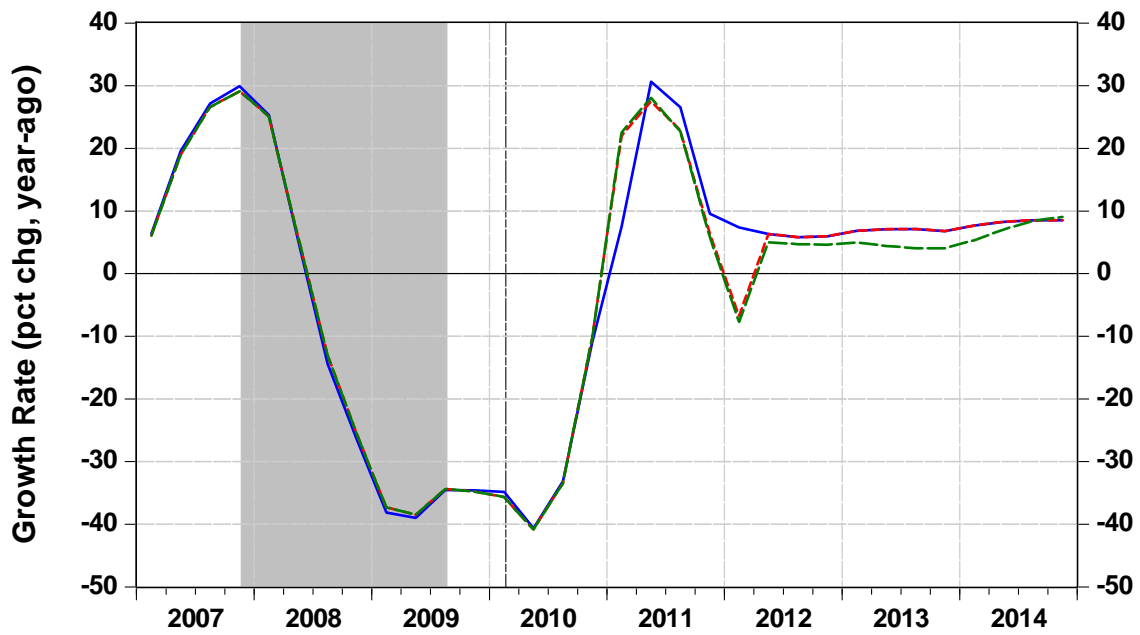
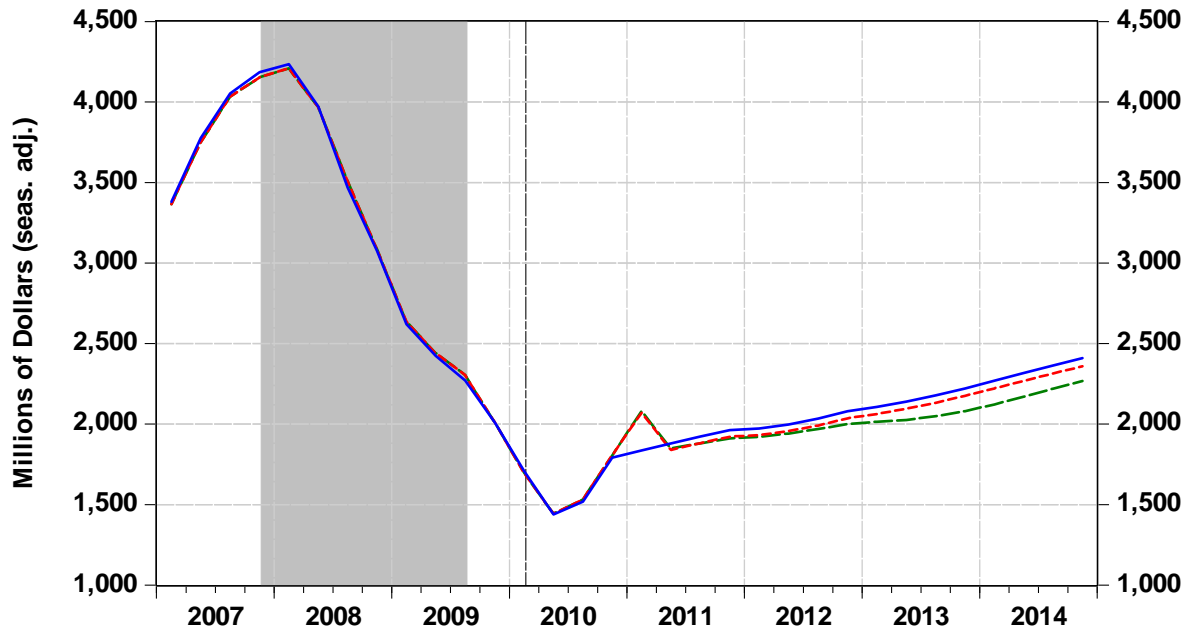

— Spr 2011, Original    - - - - Spr 2011, 1st Revision    - - - - Spr 2011, 2nd Revision



# Construction Expenditures: Total Public

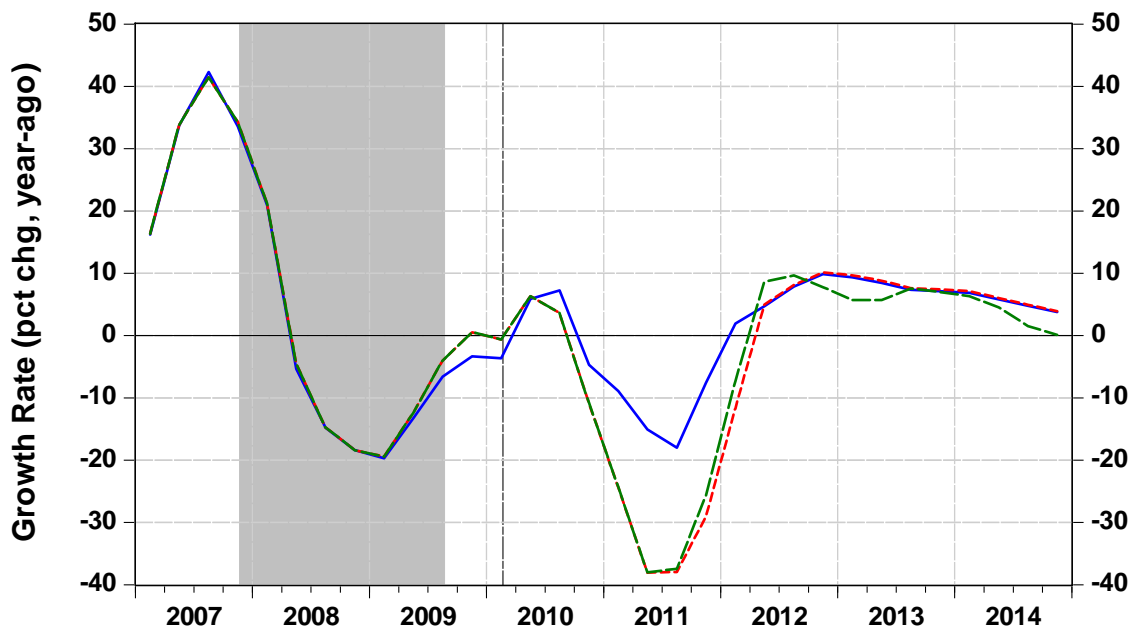
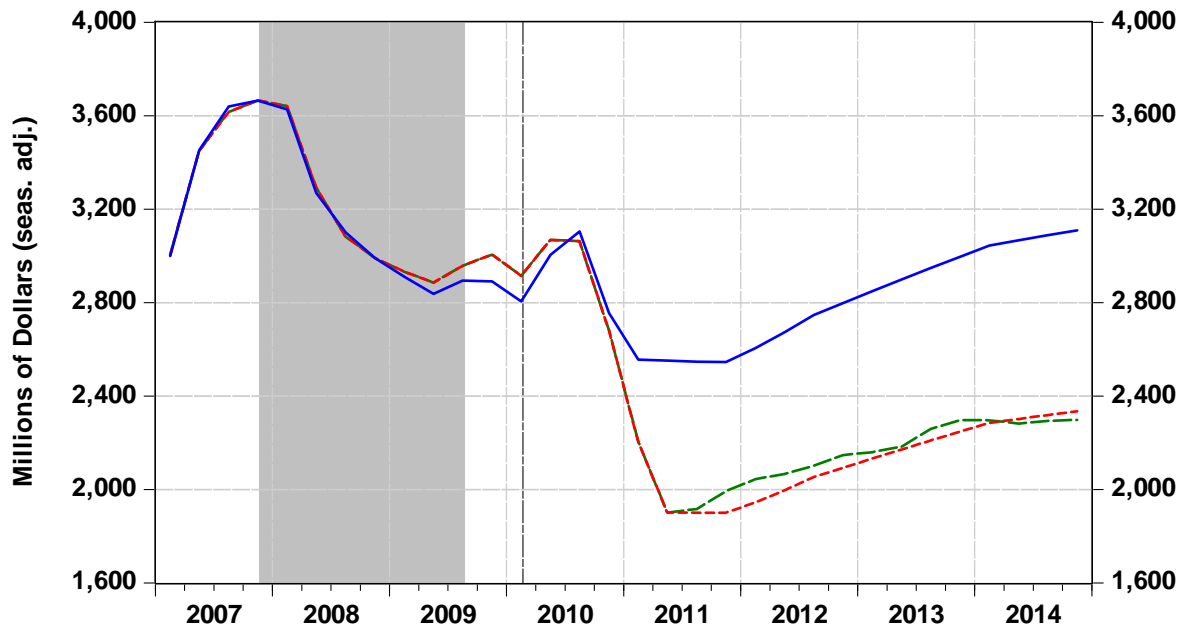

— Spr 2011, Original    - - - - Spr 2011, 1st Revision    - - - - Spr 2011, 2nd Revision

# Existing Single-Family Homes Sold

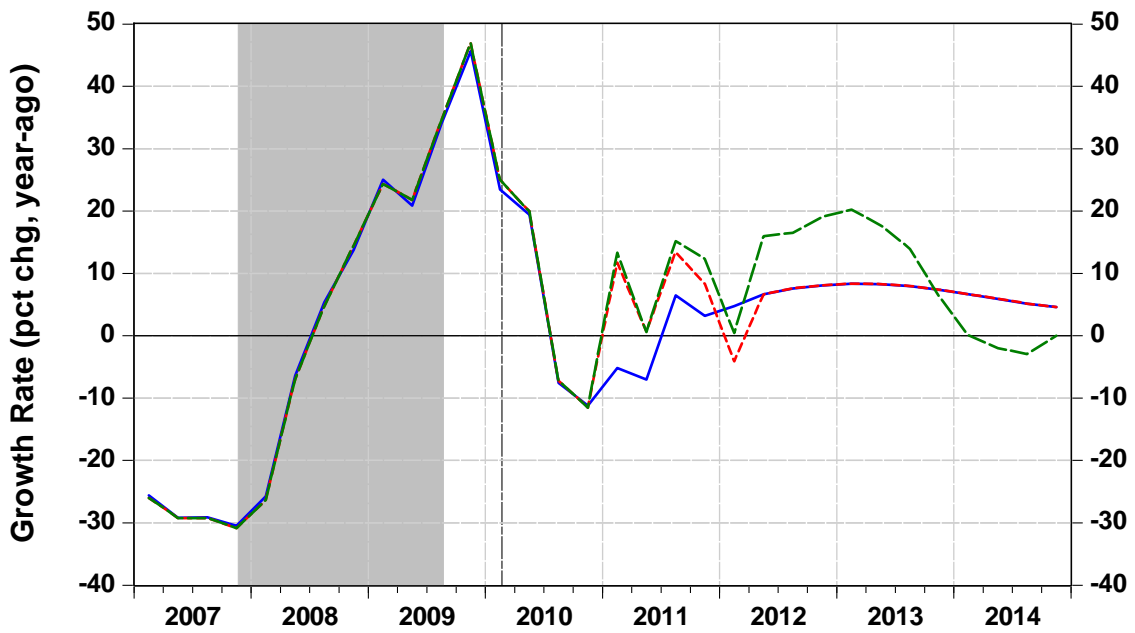
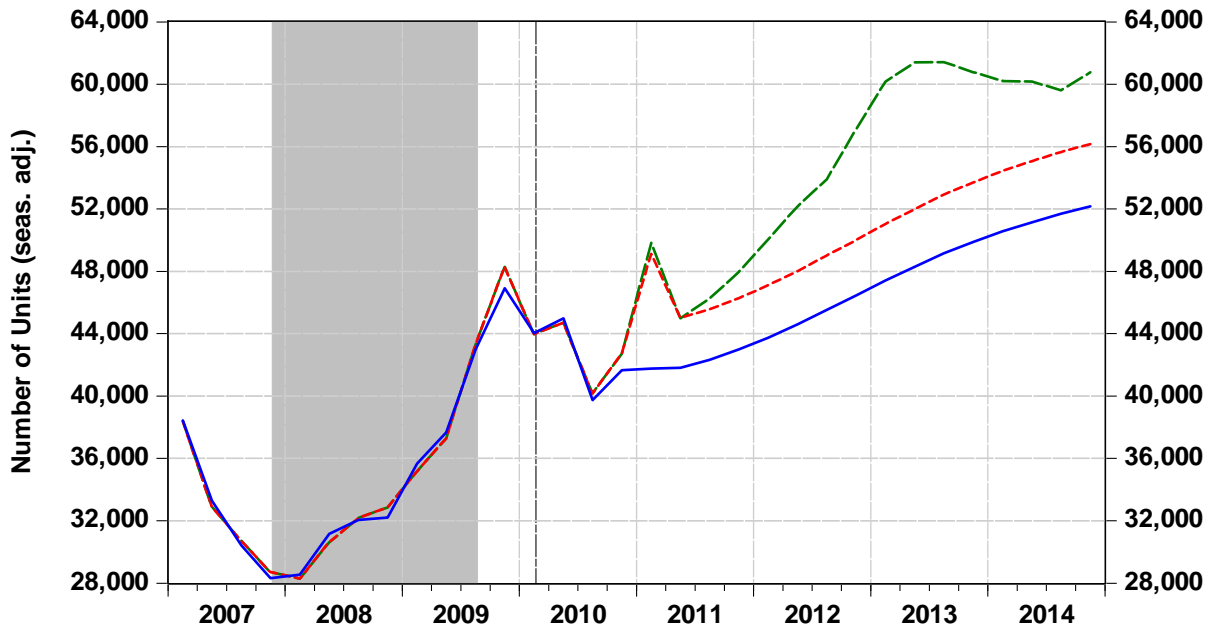

— Spr 2011, Original    - - - - Spr 2011, 1st Revision    - - - - Spr 2011, 2nd Revision

# Median Sales Price of Existing Single-Family Homes Sold

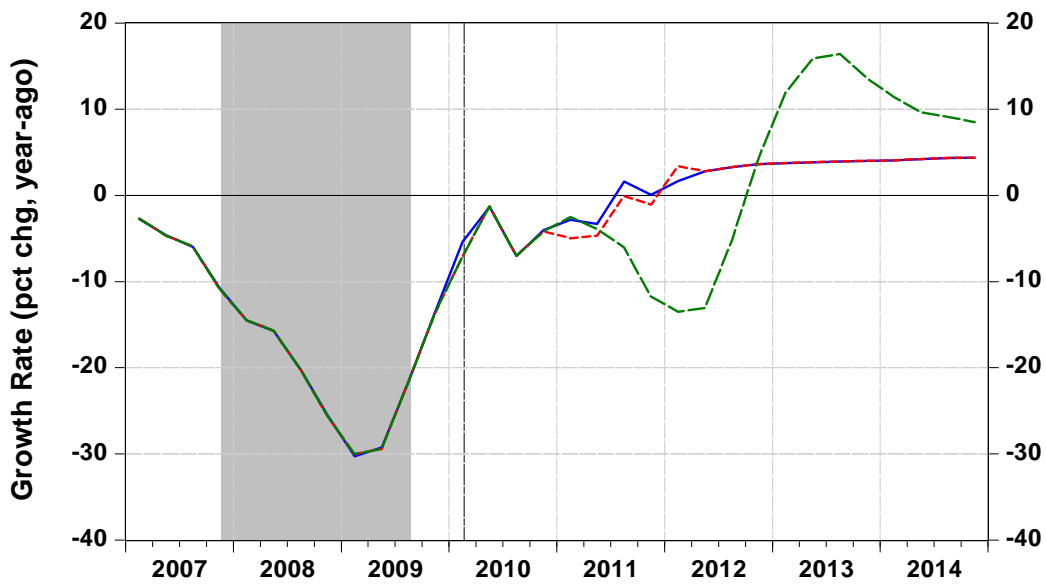
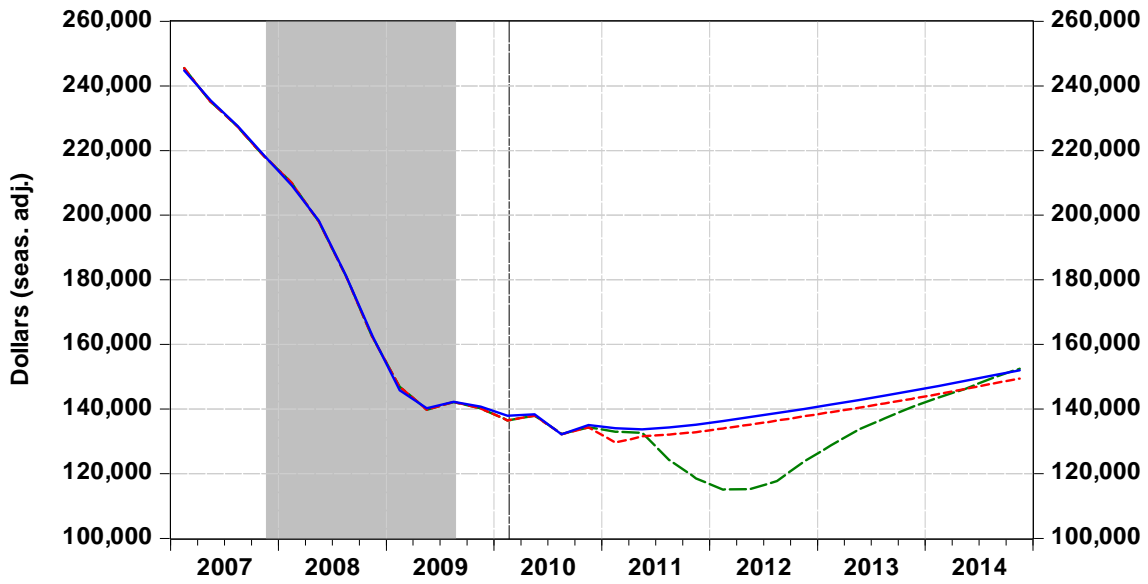

— Spr 2011, Original    - - - Spr 2011, 1st Revision    - - - Spr 2011, 2nd Revision

# New Light Vehicle Registrations

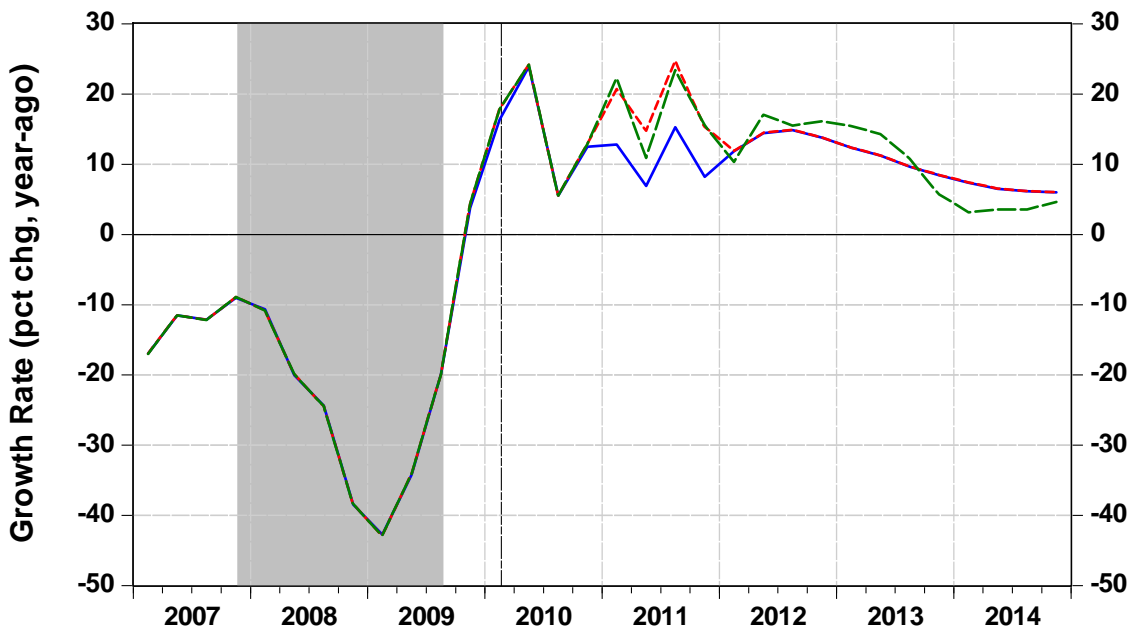
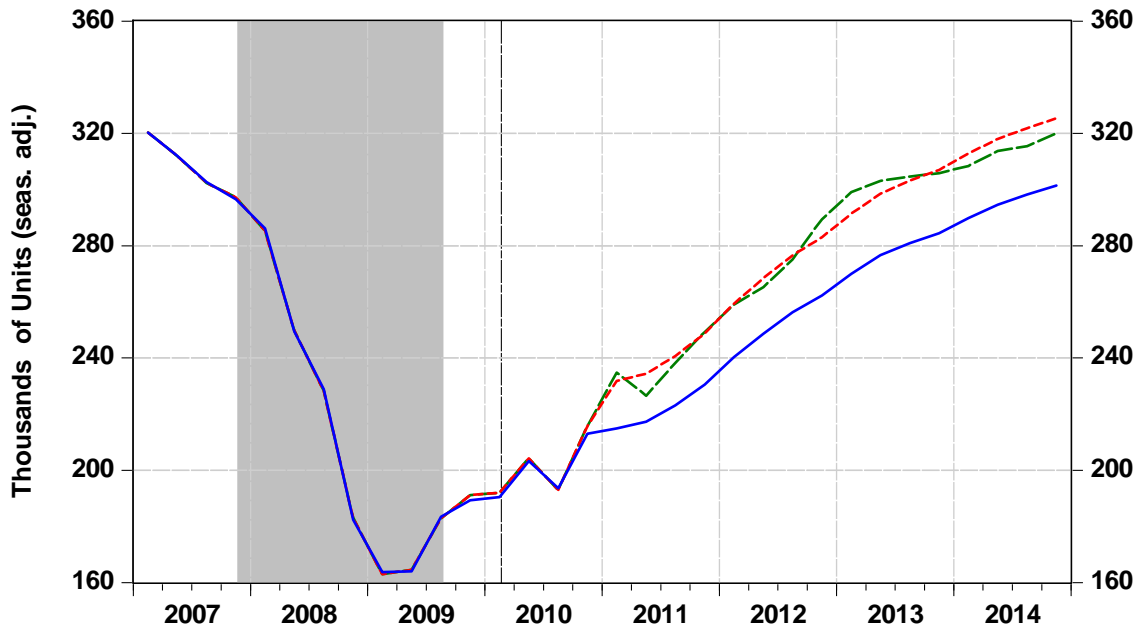

— Spr 2011, Original    - - - Spr 2011, 1st Revision    - - - Spr 2011, 2nd Revision

# Total Visitors

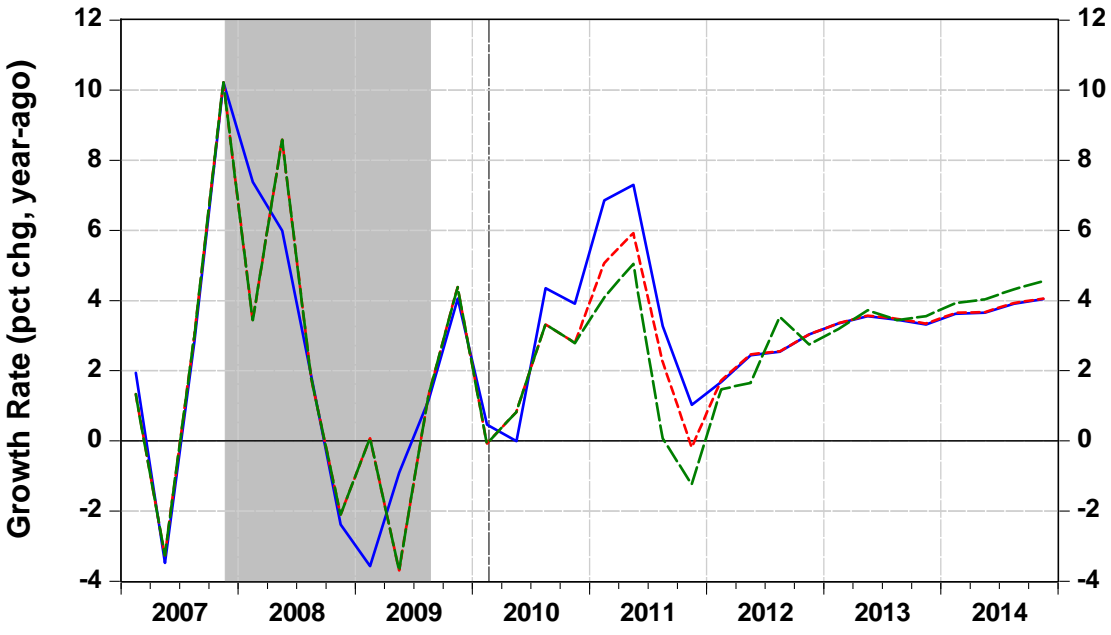
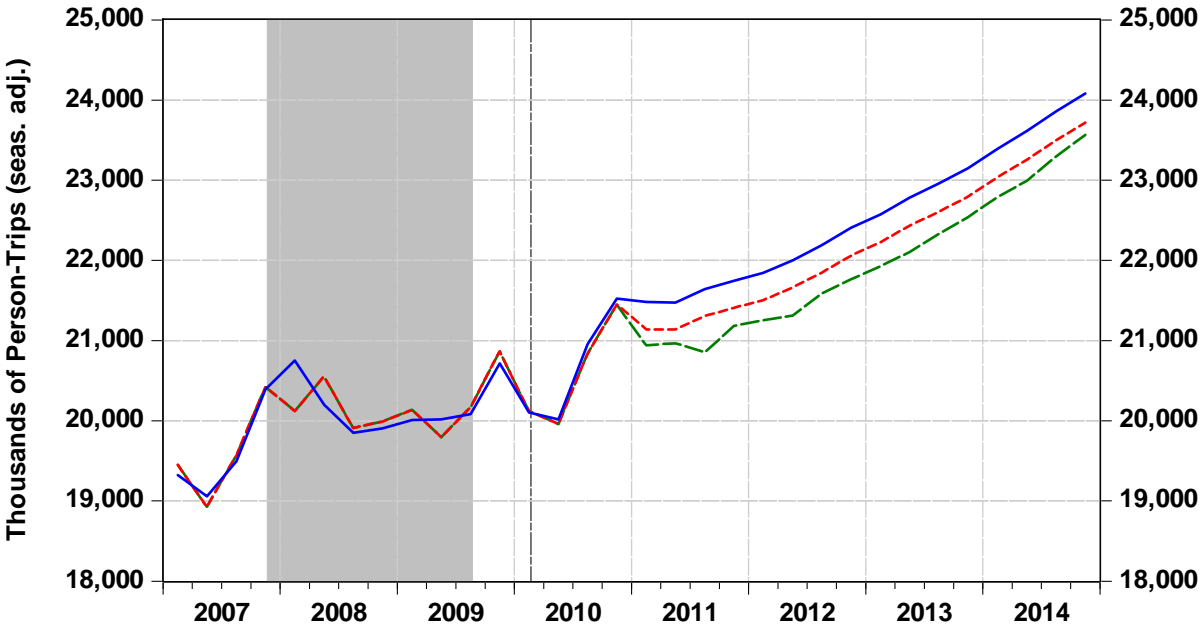

— Spr 2011, Original    - - - Spr 2011, 1st Revision    - - - Spr 2011, 2nd Revision

# Resident Population

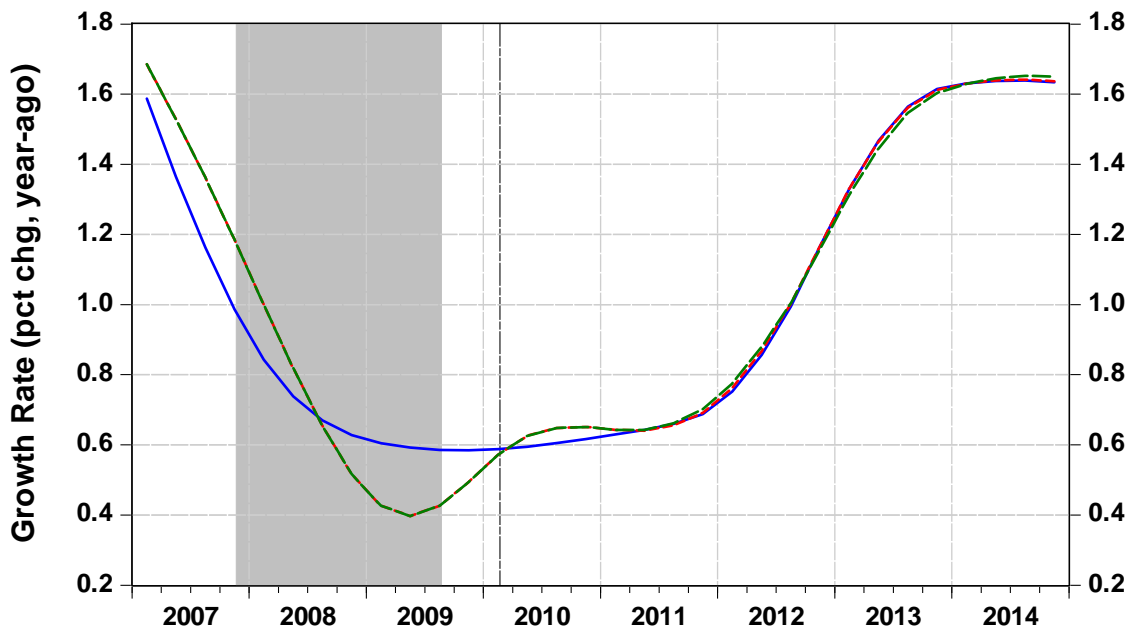
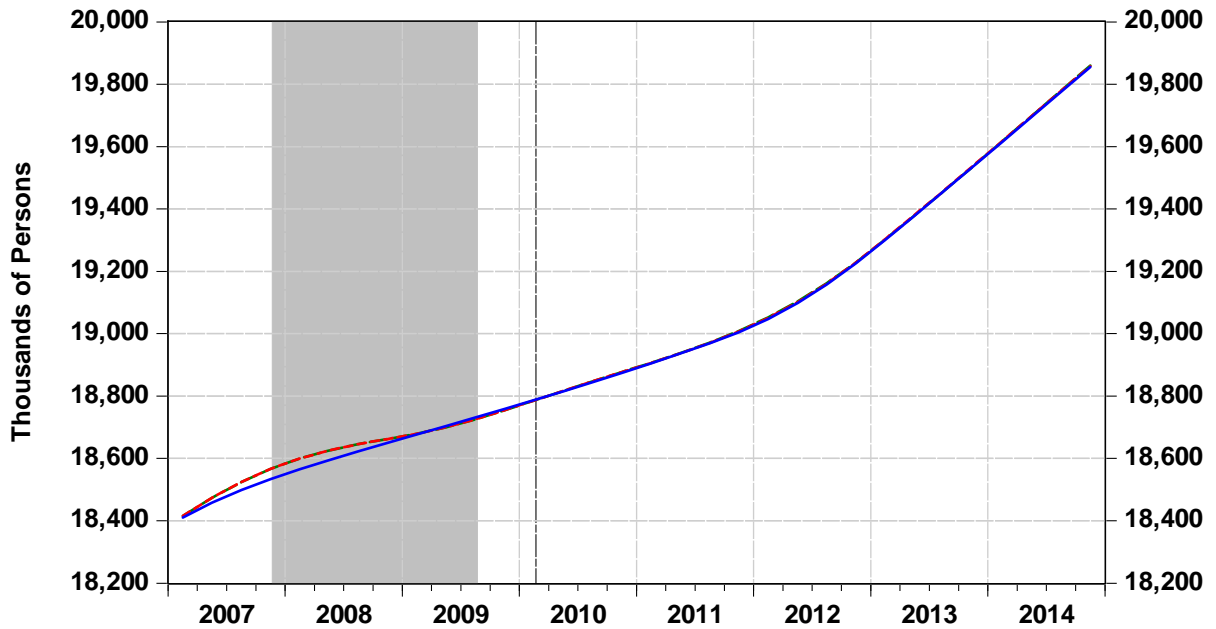

— Spr 2011, Original    - - - Spr 2011, 1st Revision    - - - Spr 2011, 2nd Revision

# Net Change in Resident Population

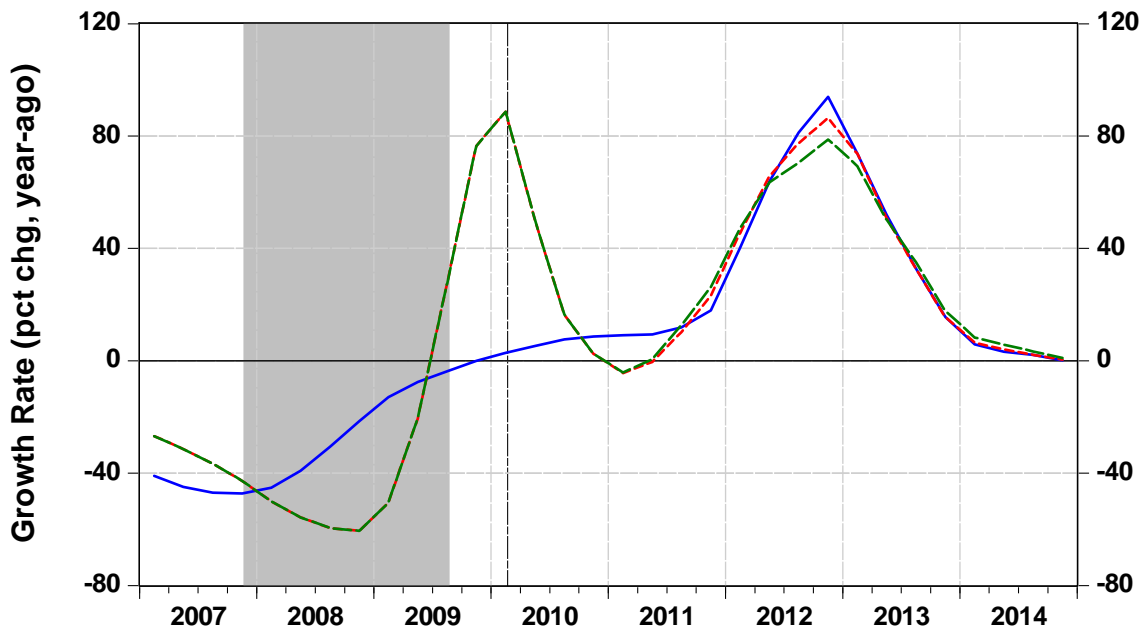
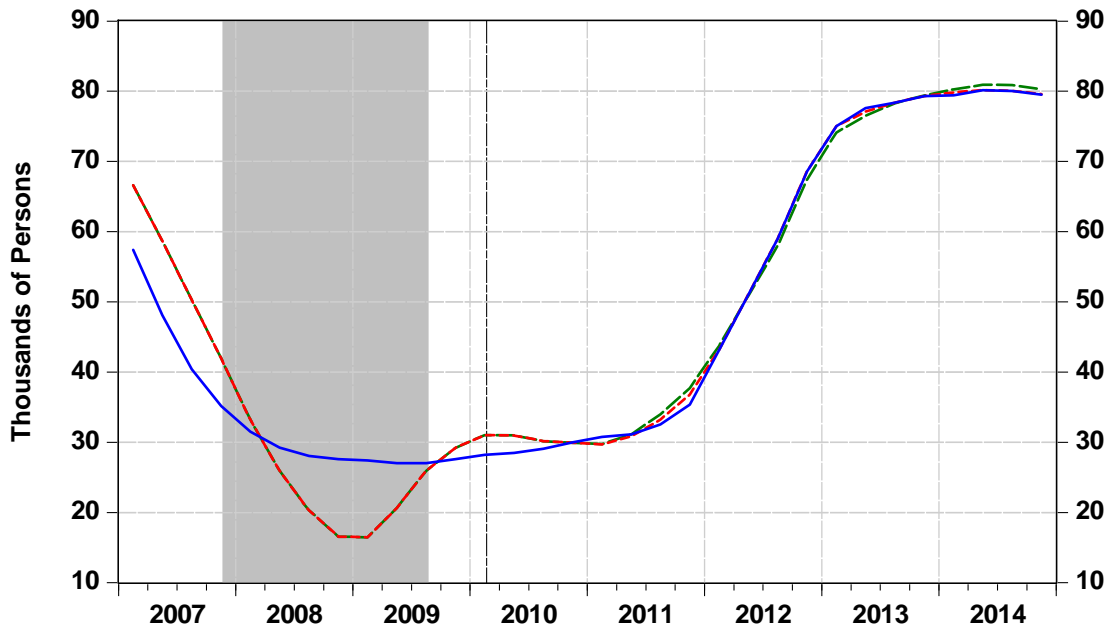

— Spr 2011, Original    - - - Spr 2011, 1st Revision    - - - Spr 2011, 2nd Revision

# Resident Households

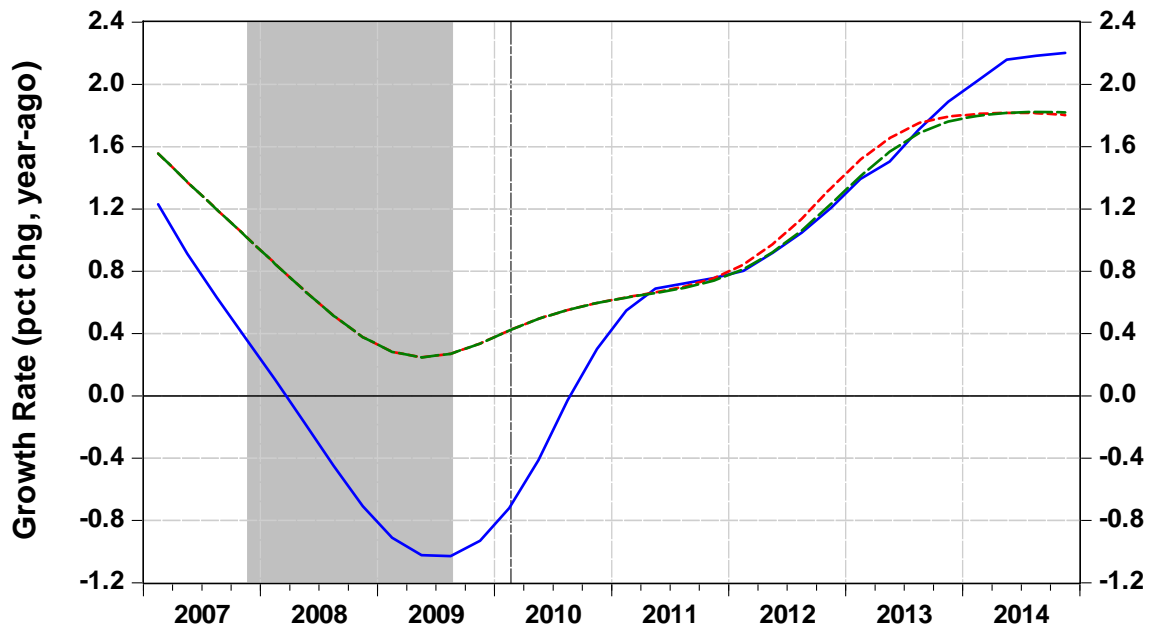
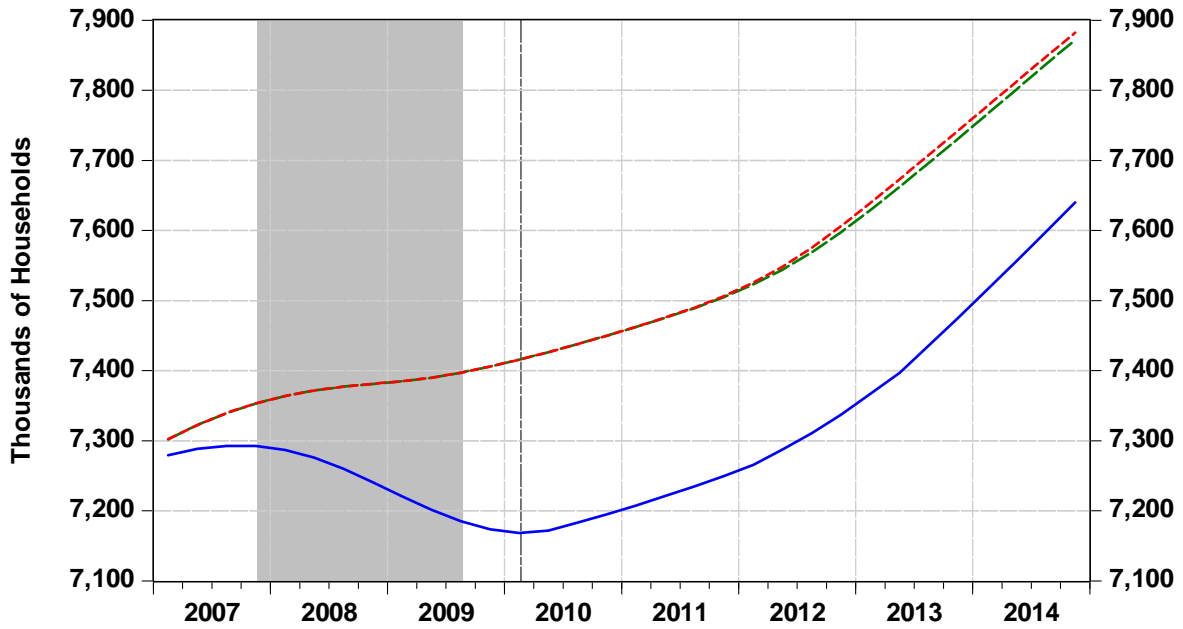

— Spr 2011, Original    - - - Spr 2011, 1st Revision    - - - Spr 2011, 2nd Revision



# Net Household Formation

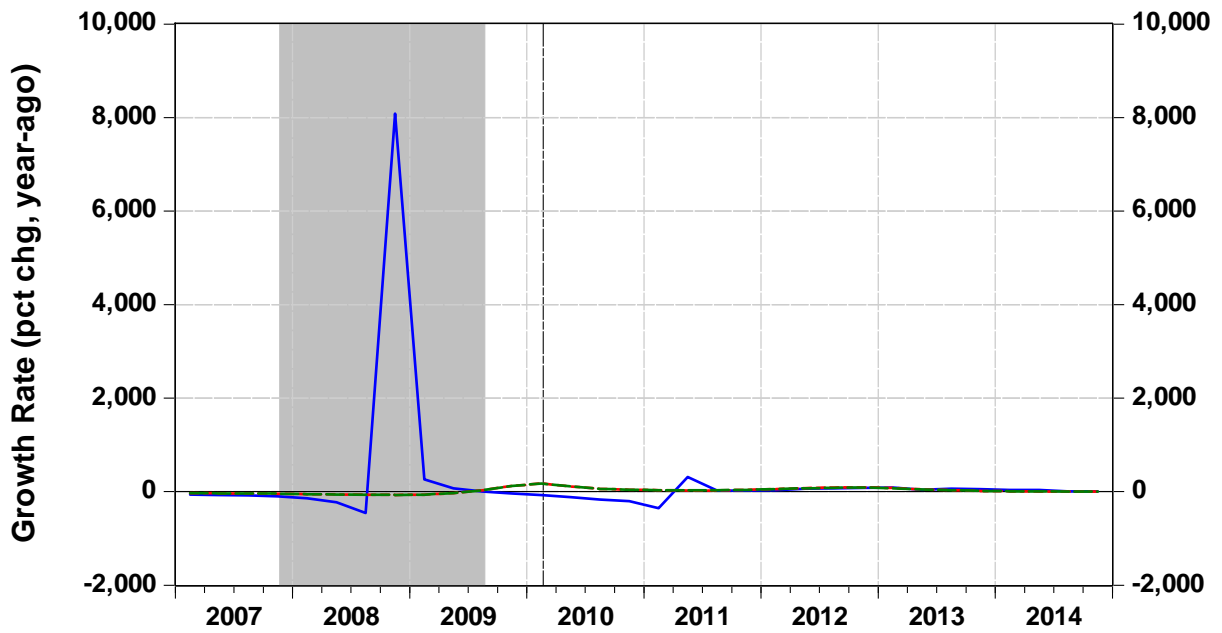
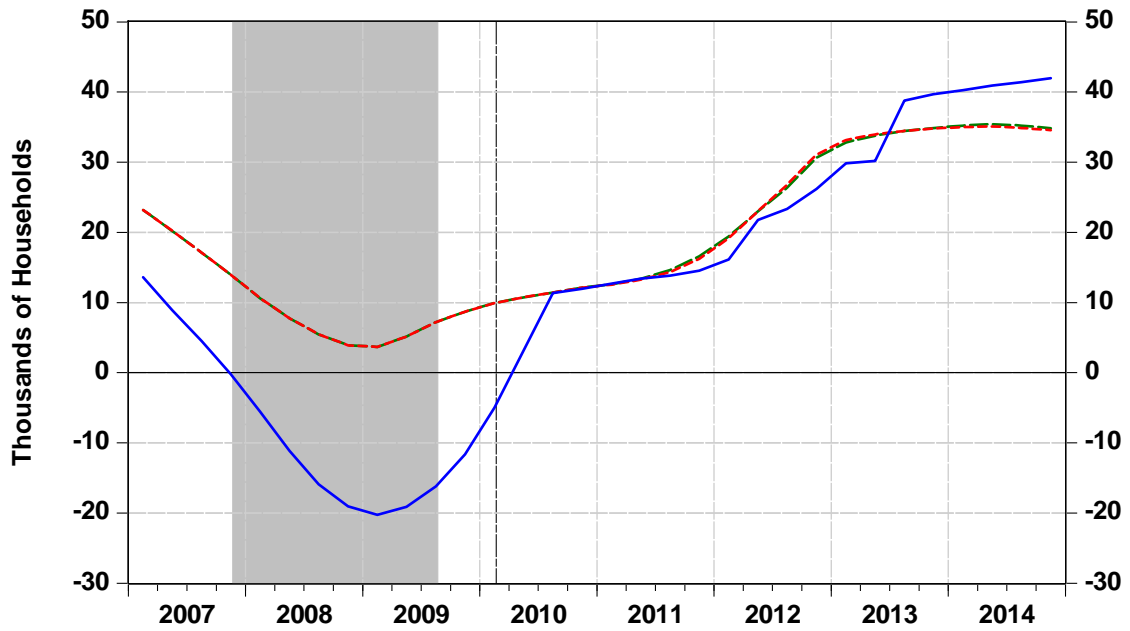

— Spr 2011, Original    - - - Spr 2011, 1st Revision    - - - Spr 2011, 2nd Revision

## SECTION 3

Comparison of Spring 2010 & Spring 2011 Forecasts, 2<sup>nd</sup> Revision

# Personal Income

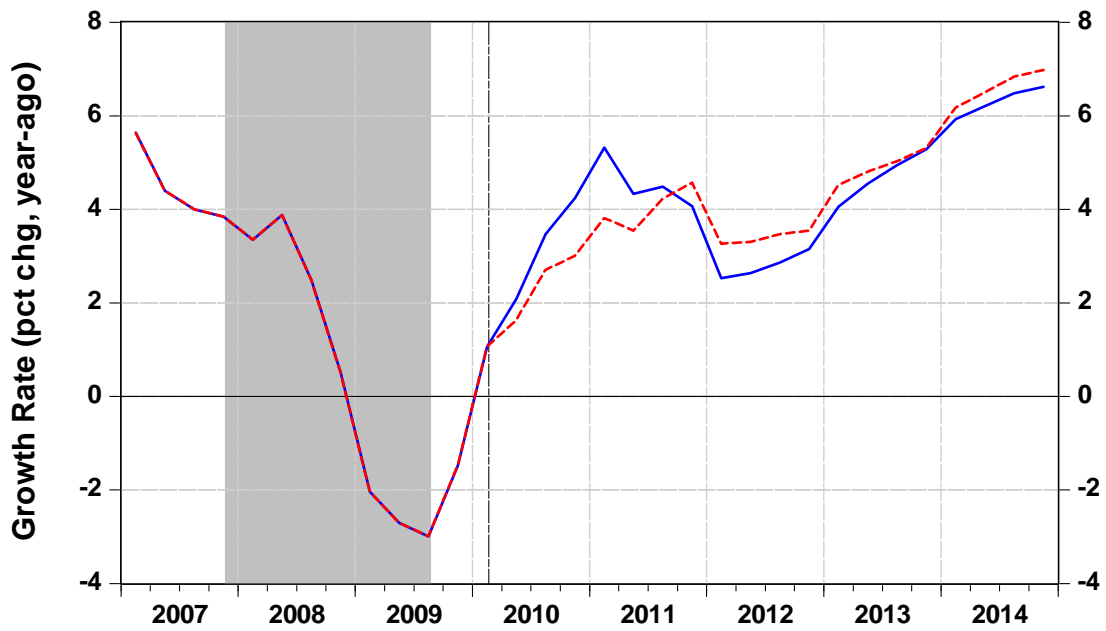
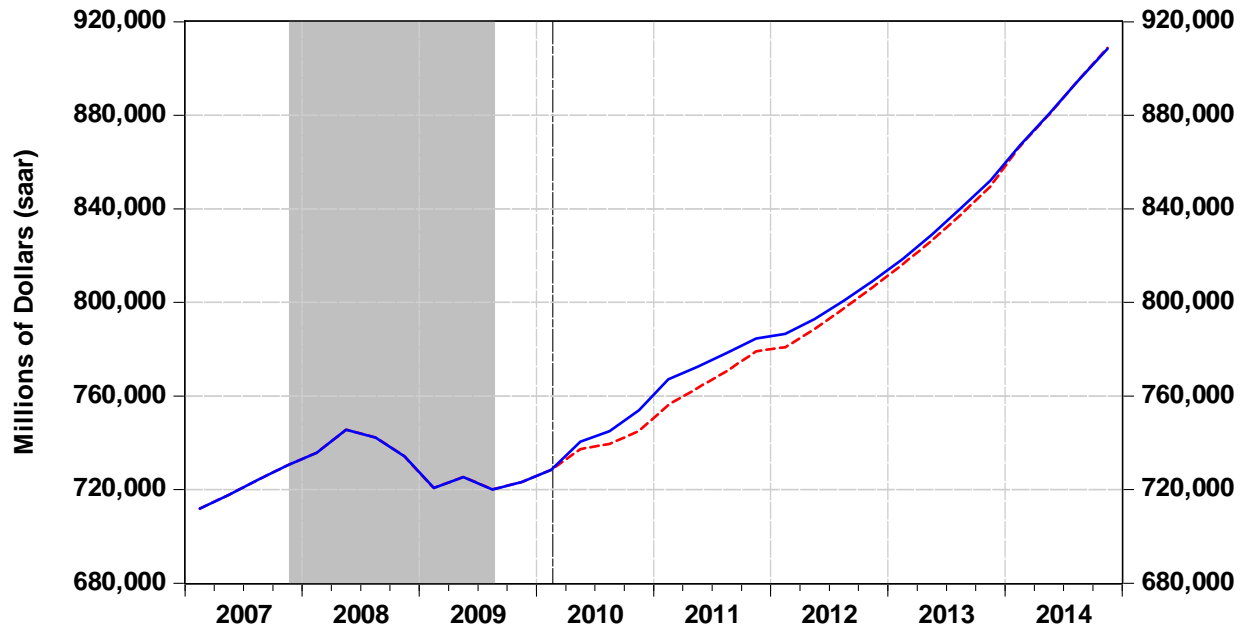

— Spr 2010, 2nd Revision    - - - Spr 2011, 2nd Revision

# Real Personal Income

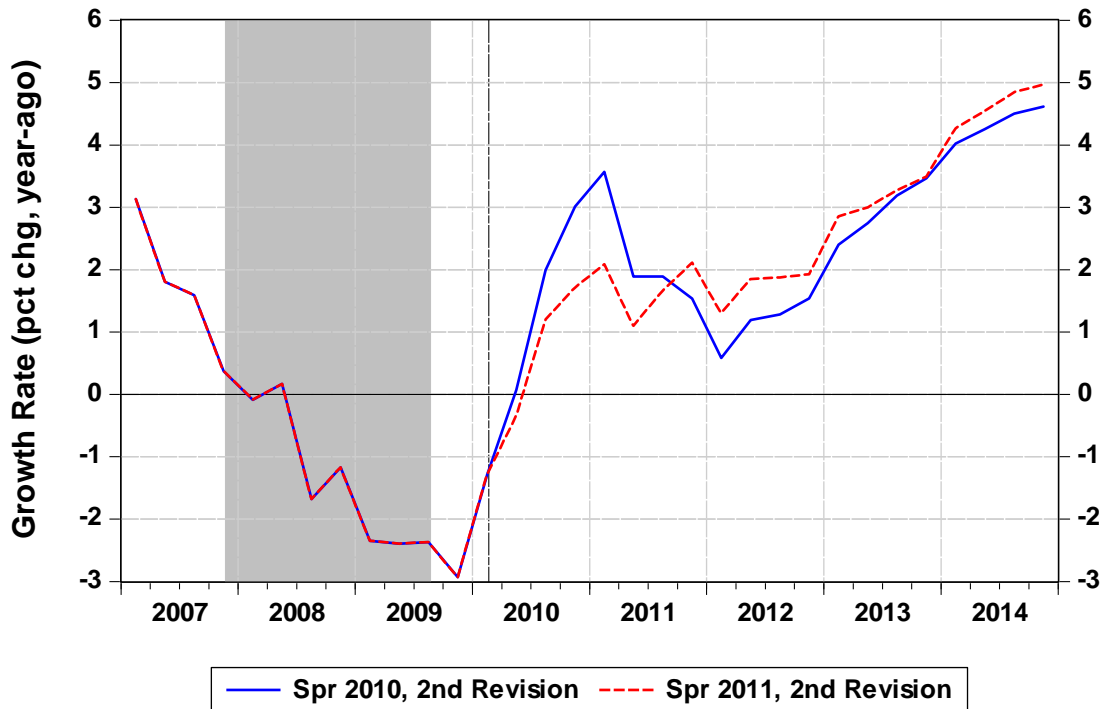
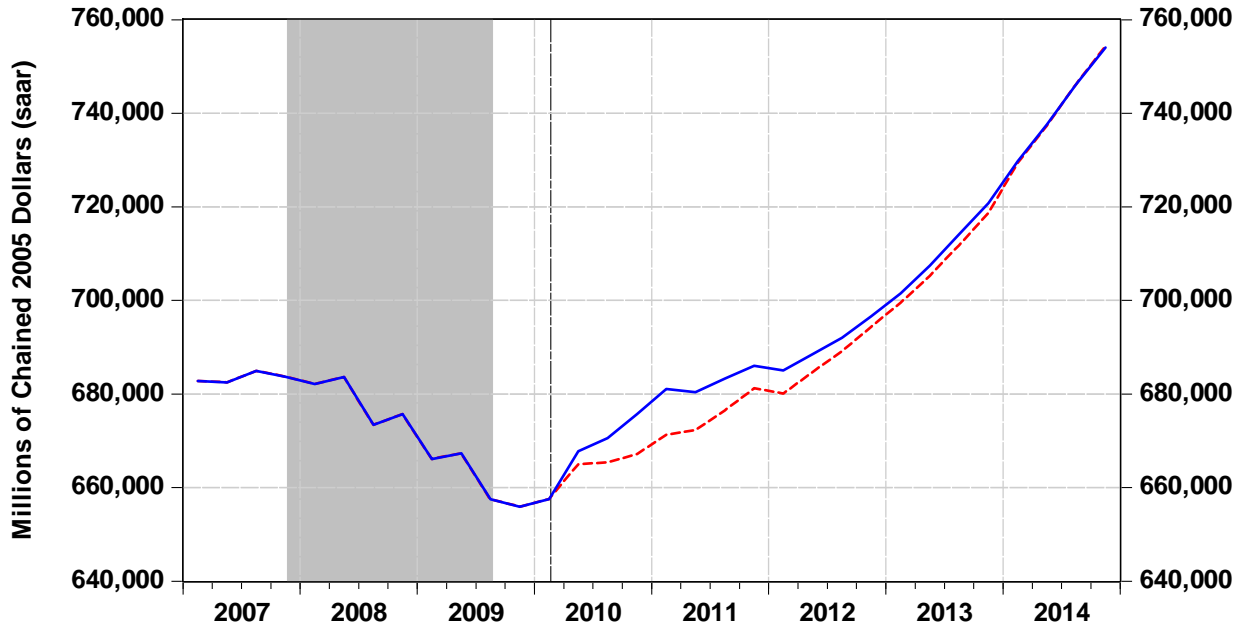

# Real Personal Income Per Capita

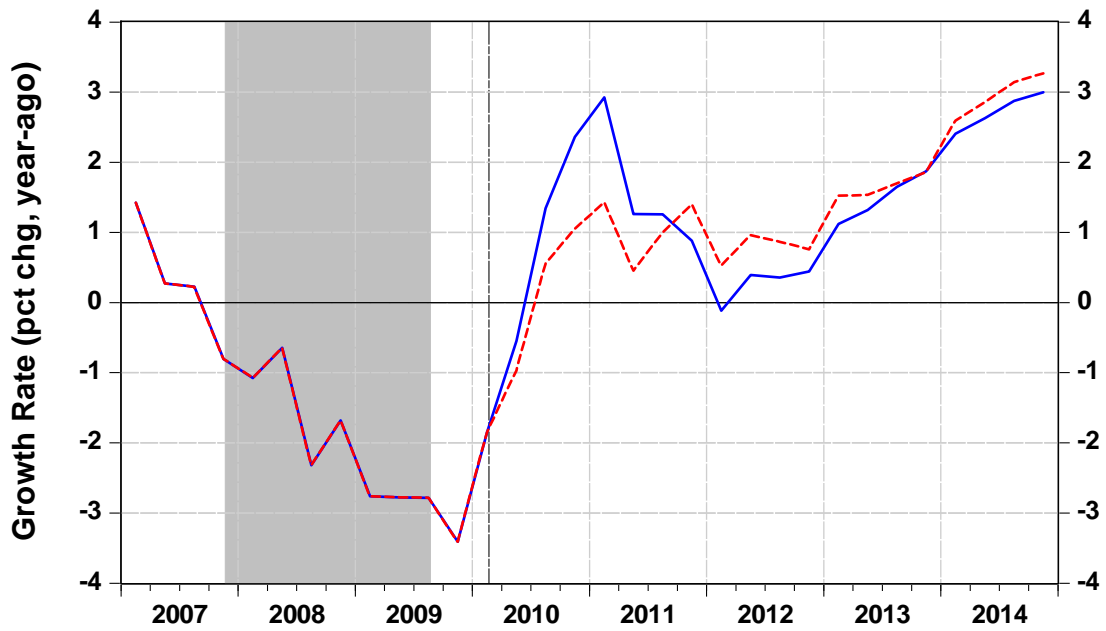
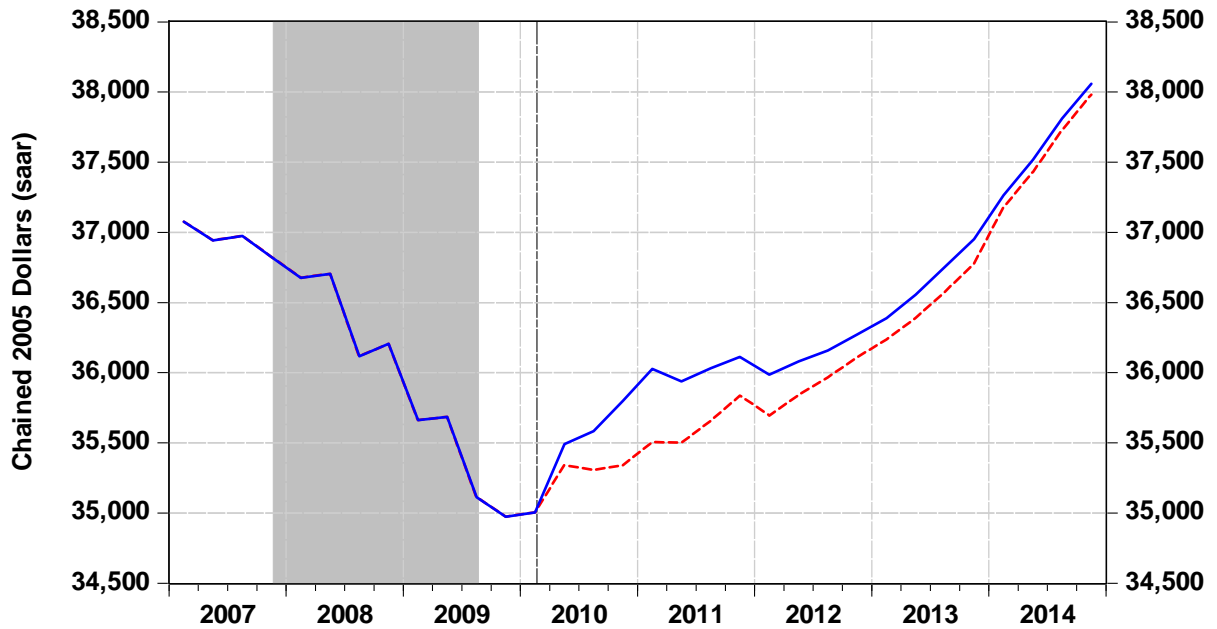

— Spr 2010, 2nd Revision    - - - Spr 2011, 2nd Revision

# Wage & Salary Disbursements

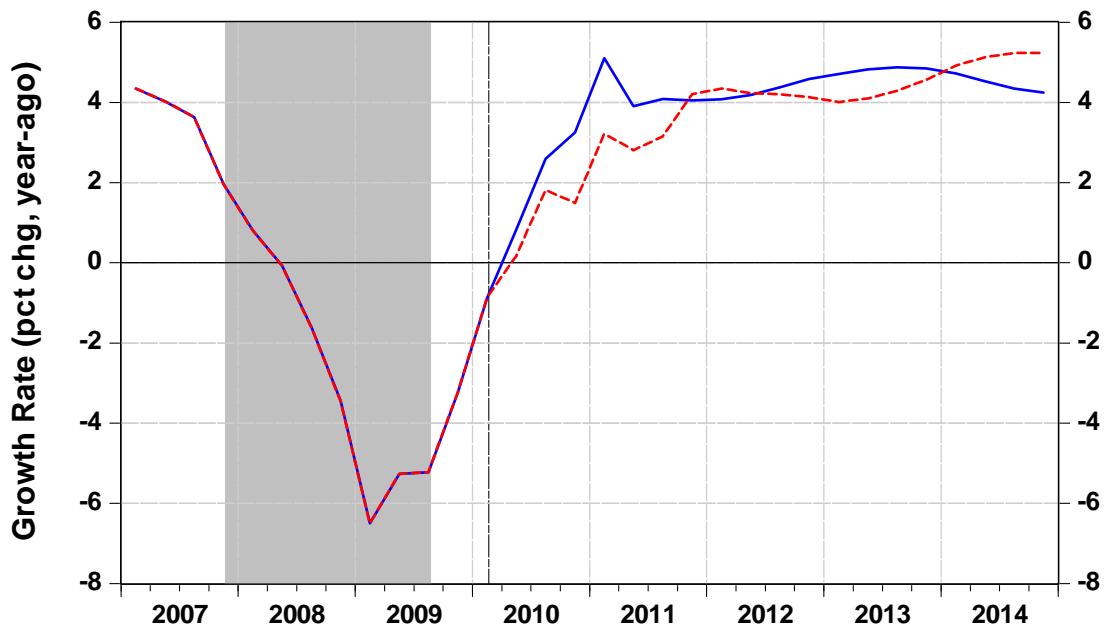
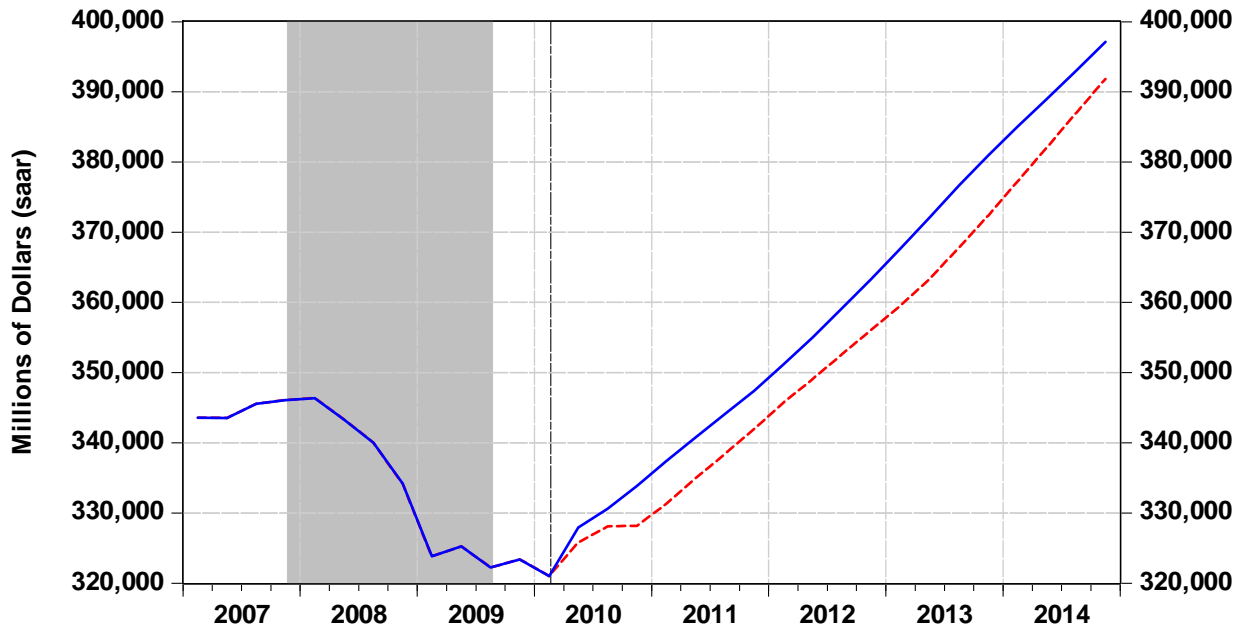

— Spr 2010, 2nd Revision    - - - Spr 2011, 2nd Revision

# Employment: Total Nonfarm

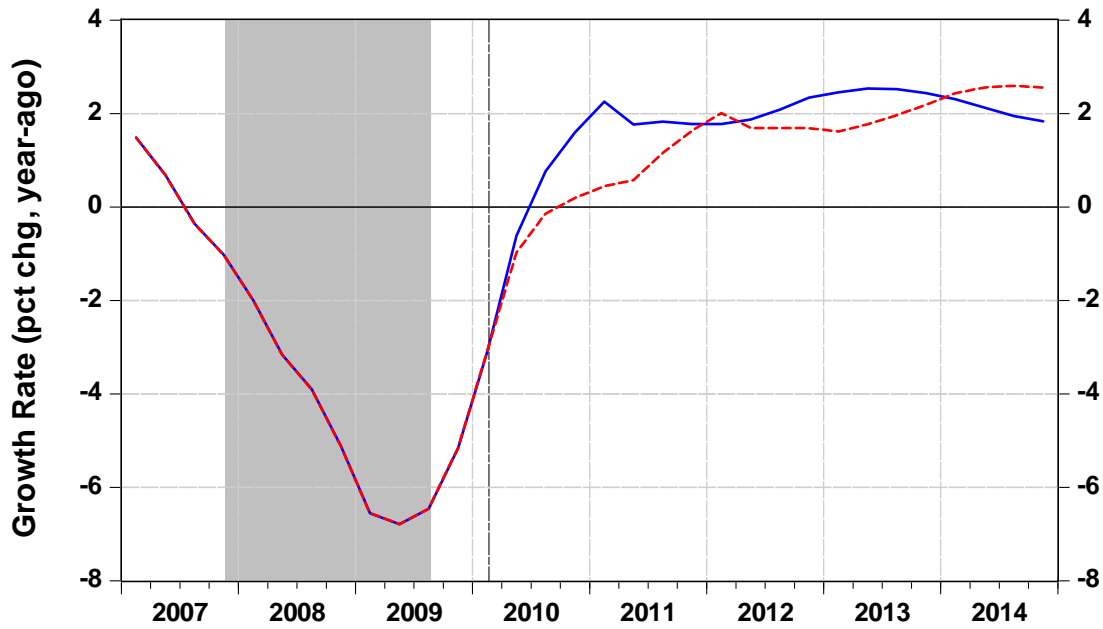
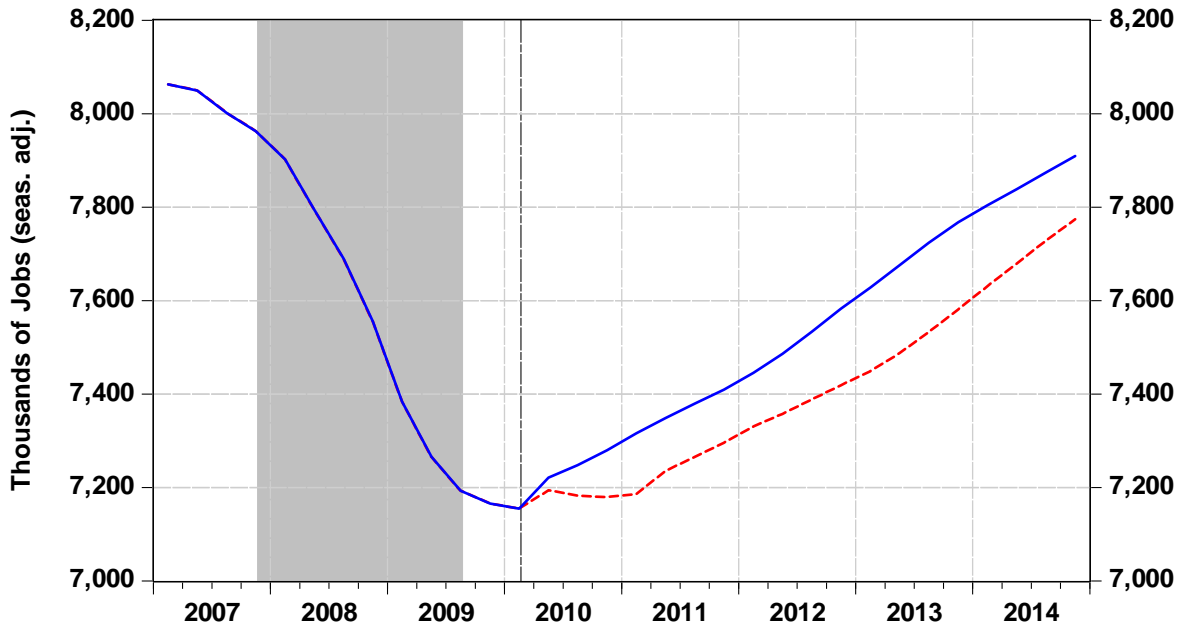

— Spr 2010, 2nd Revision    - - - Spr 2011, 2nd Revision

# Civilian Unemployment Rate

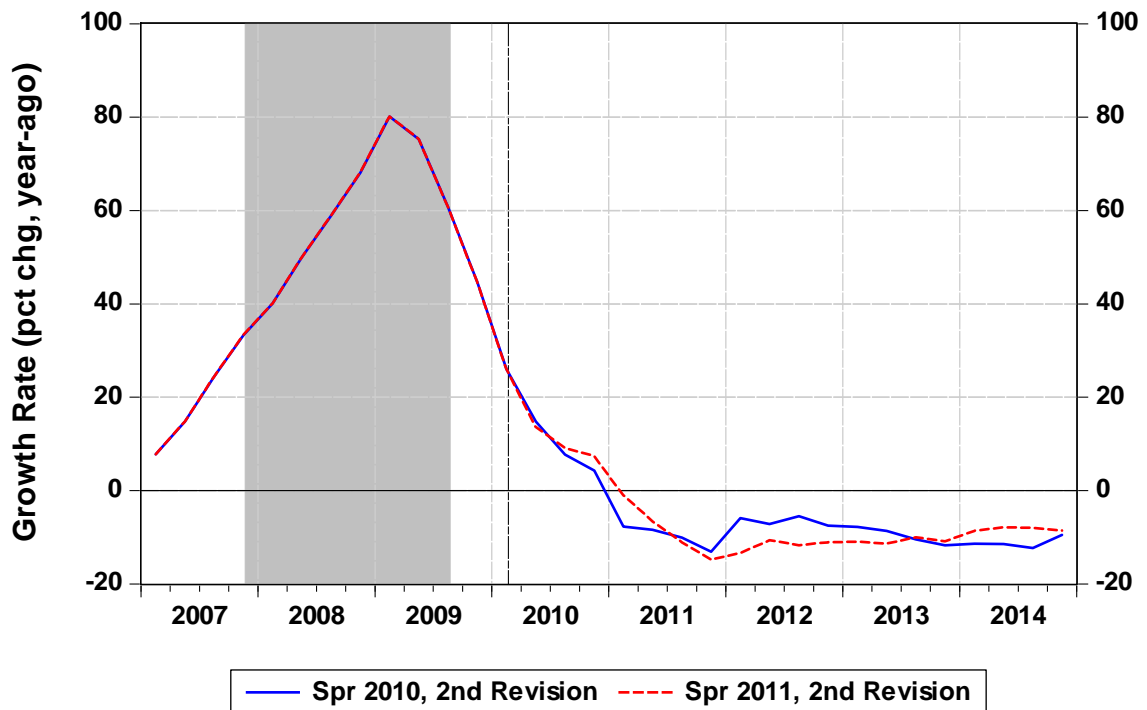
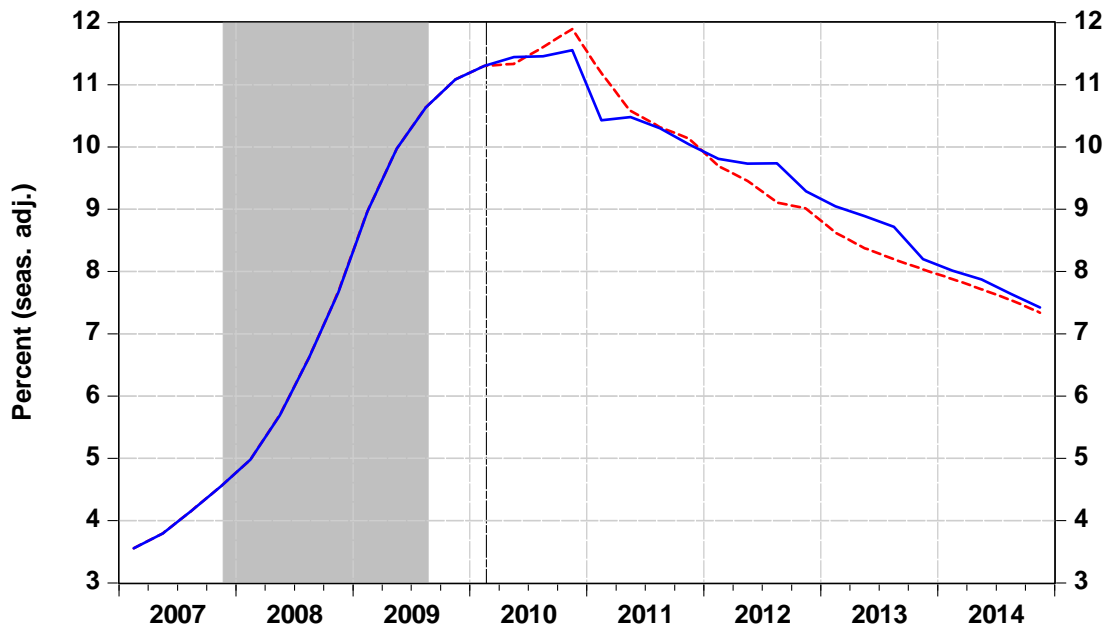



# Private Multi- & Single-Family Housing Starts

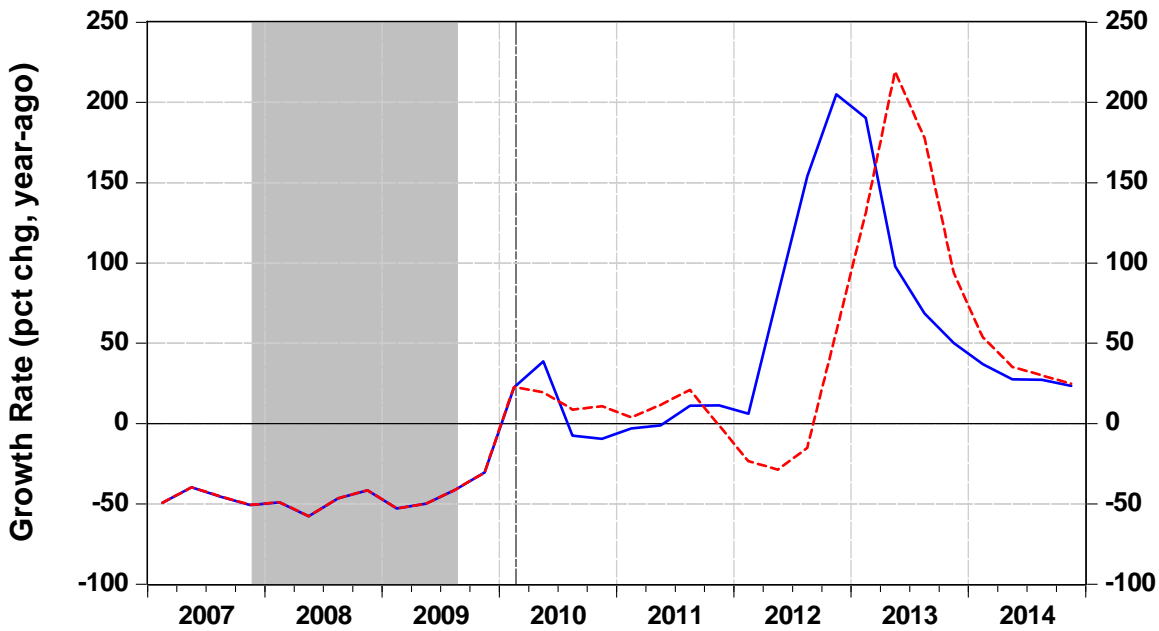
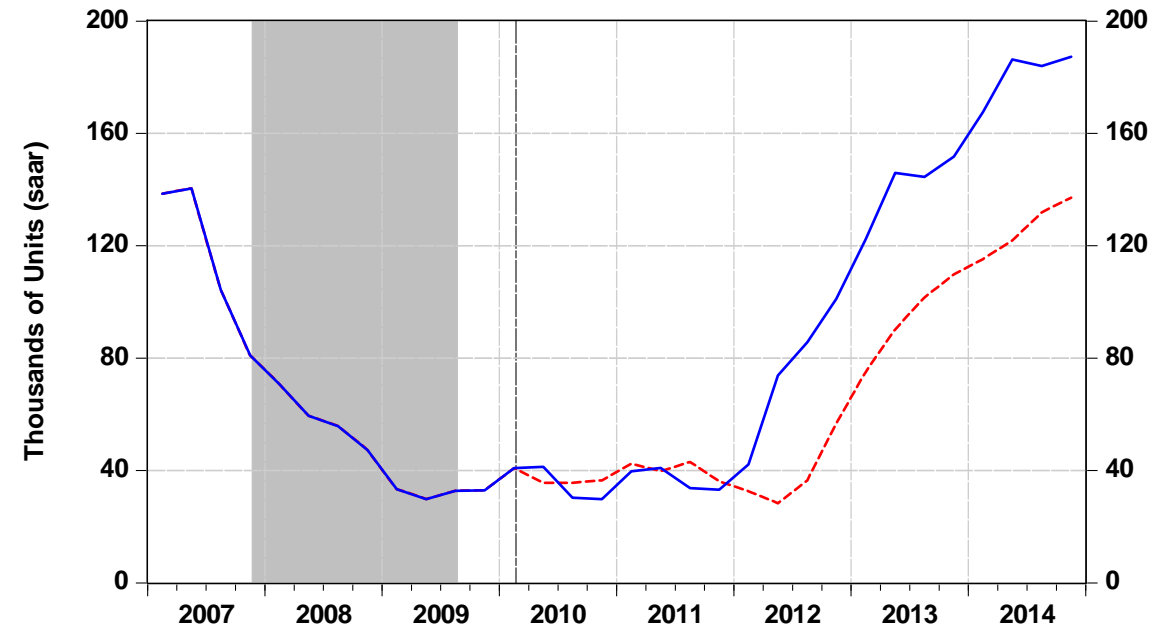

— Spr 2010, 2nd Revision    - - - Spr 2011, 2nd Revision

# Total Construction Expenditures

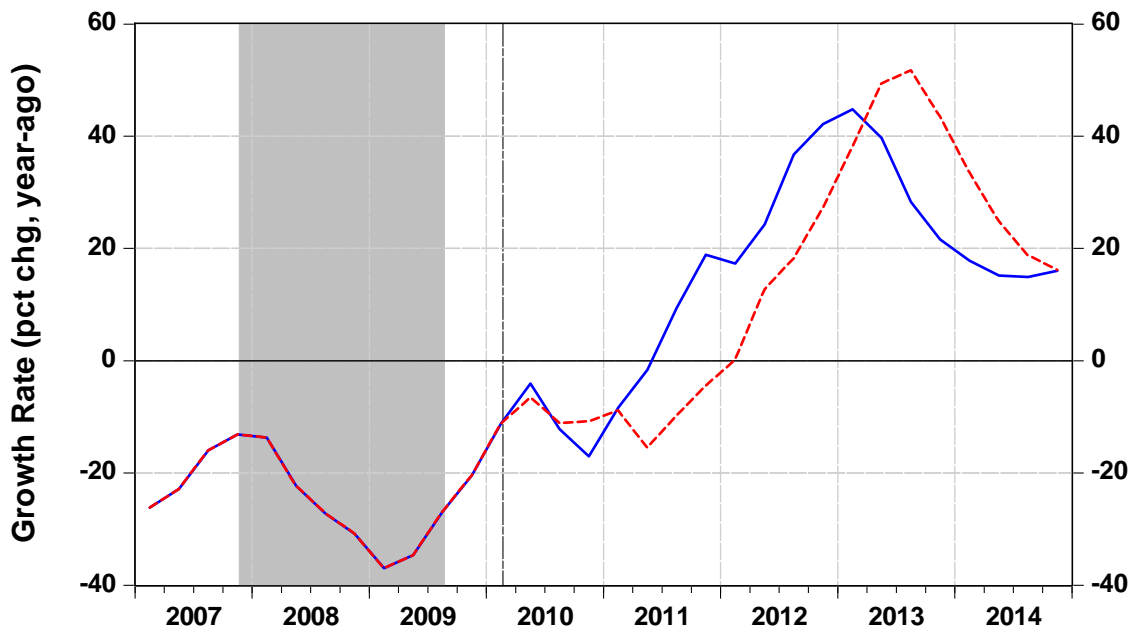
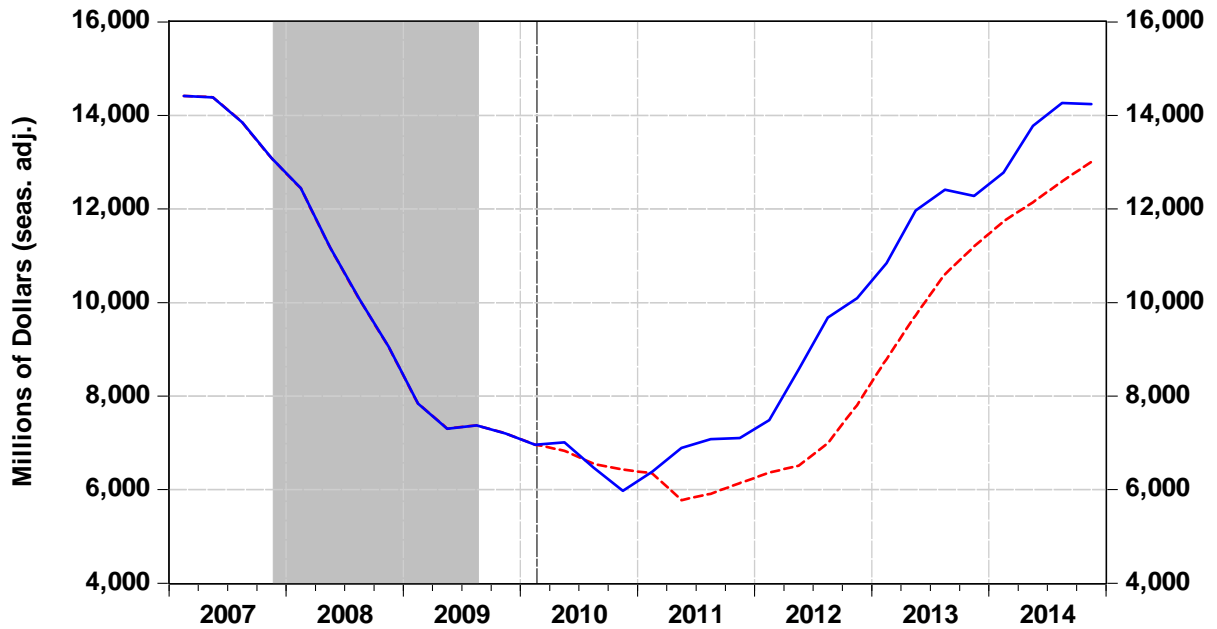

— Spr 2010, 2nd Revision    - - - Spr 2011, 2nd Revision

# Construction Expenditures: Total Private Residential Housing

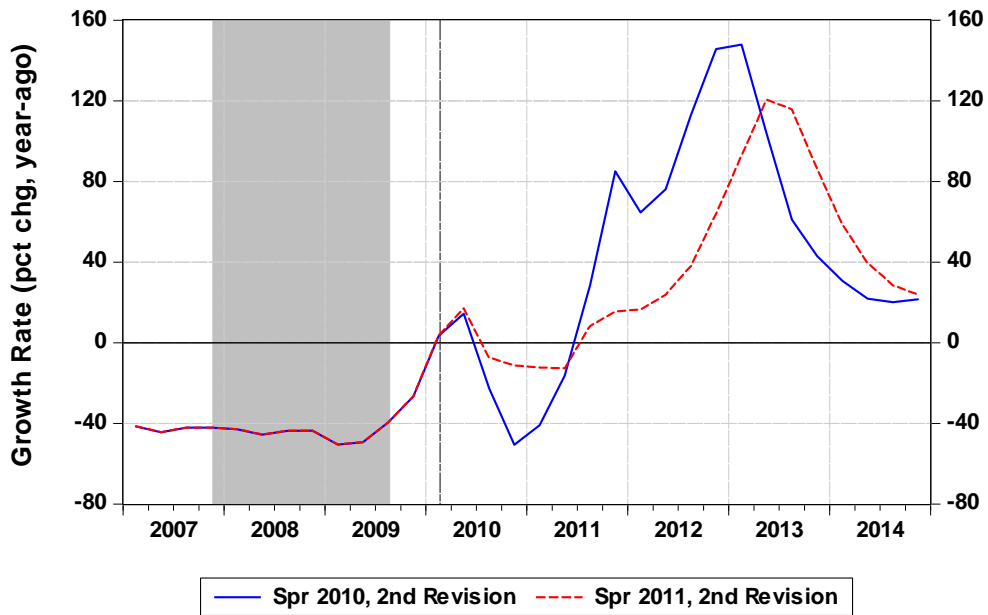
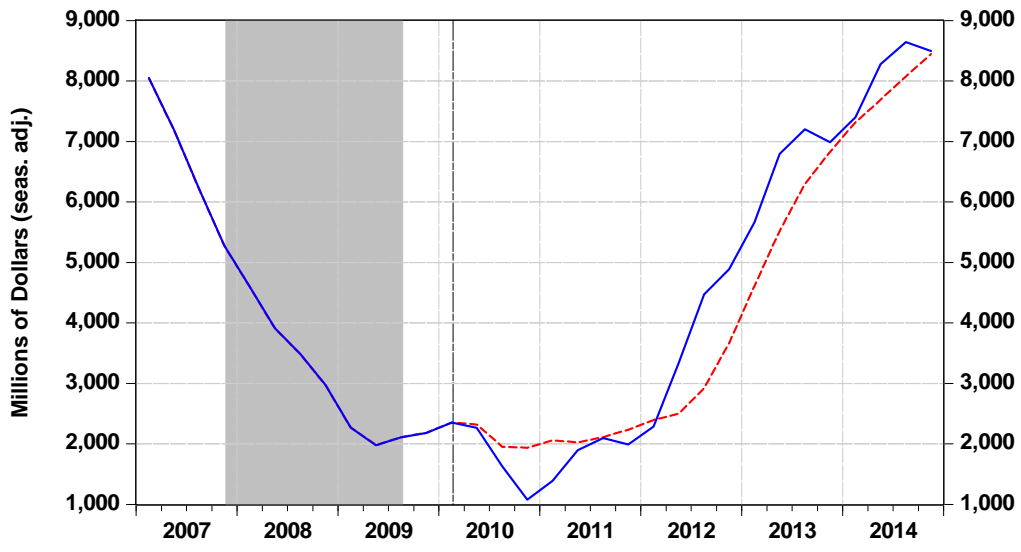

# Construction Expenditures: Private Nonresidential

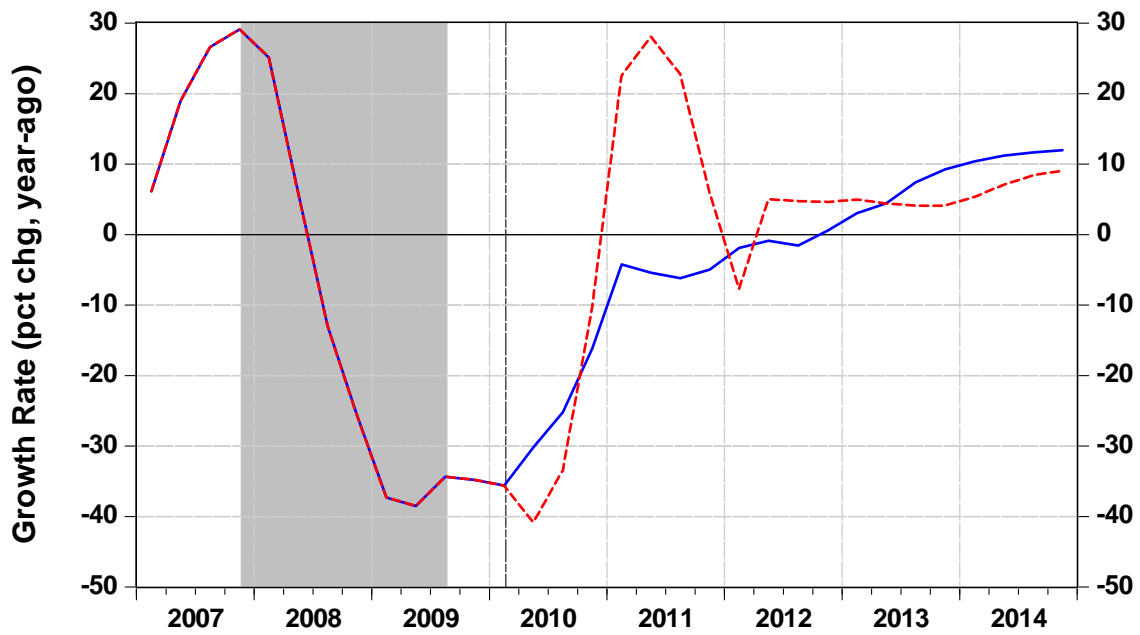
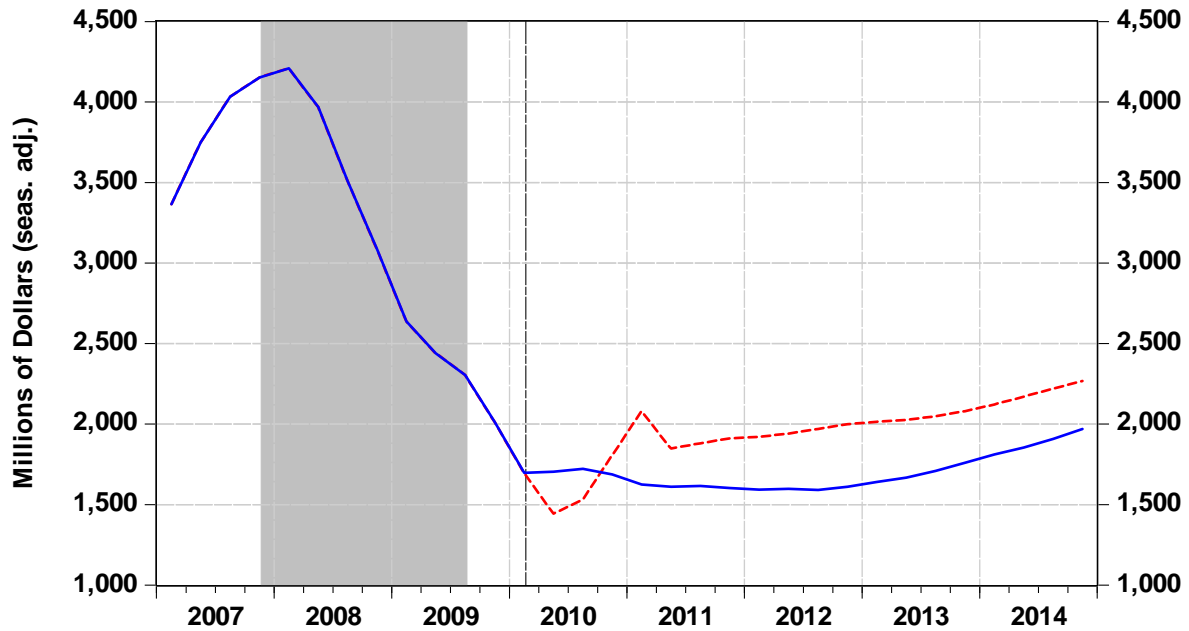

— Spr 2010, 2nd Revision    - - - Spr 2011, 2nd Revision

# Construction Expenditures: Total Public

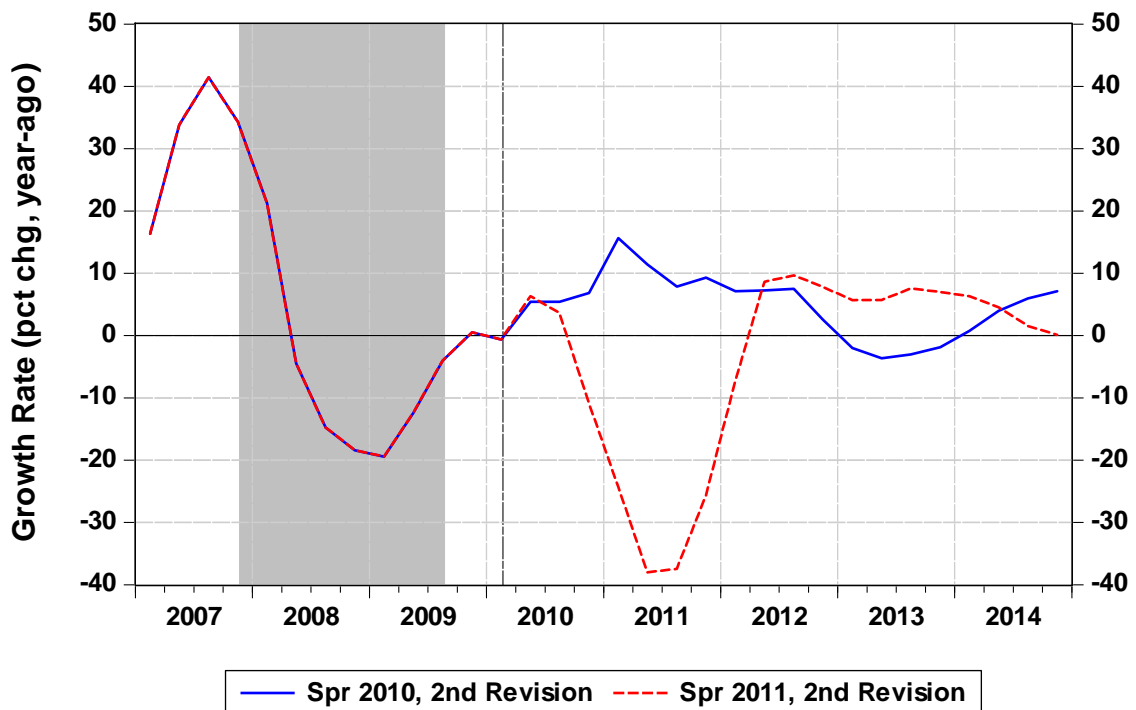
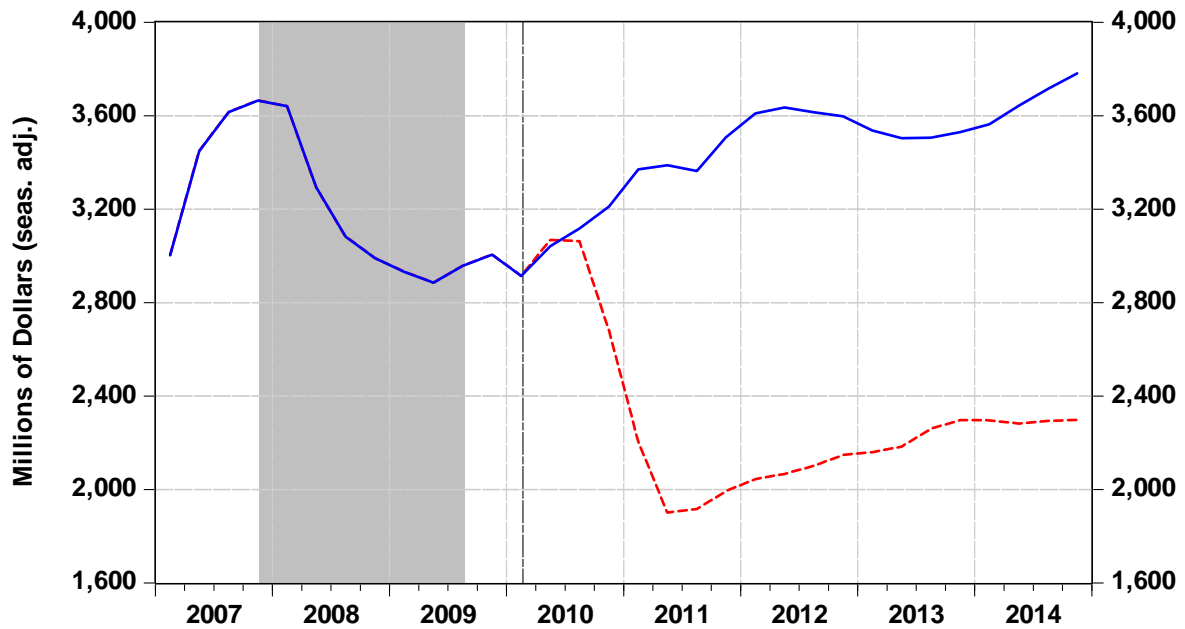

# Existing Single-Family Homes Sold

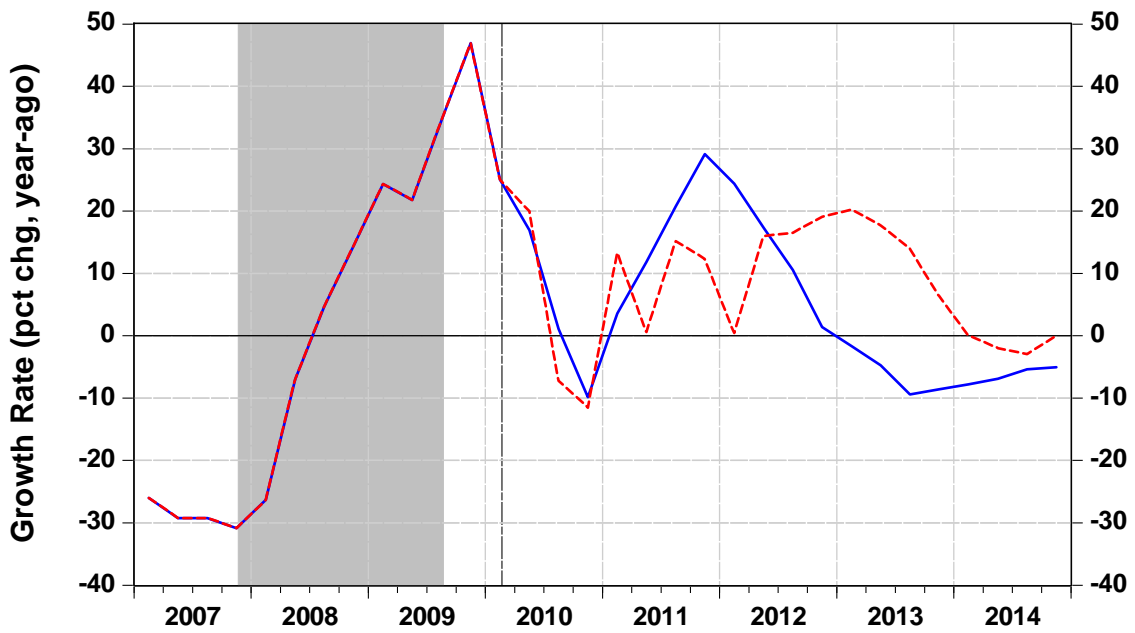
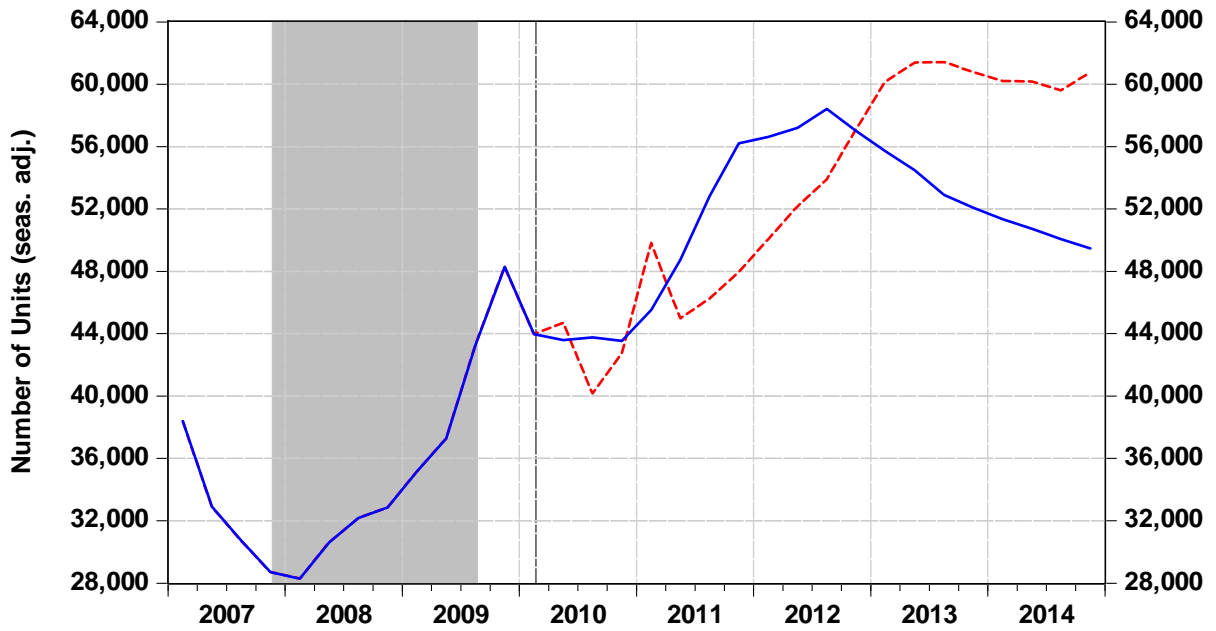

— Spr 2010, 2nd Revision    - - - Spr 2011, 2nd Revision

# Median Sales Price of Existing Single-Family Homes Sold

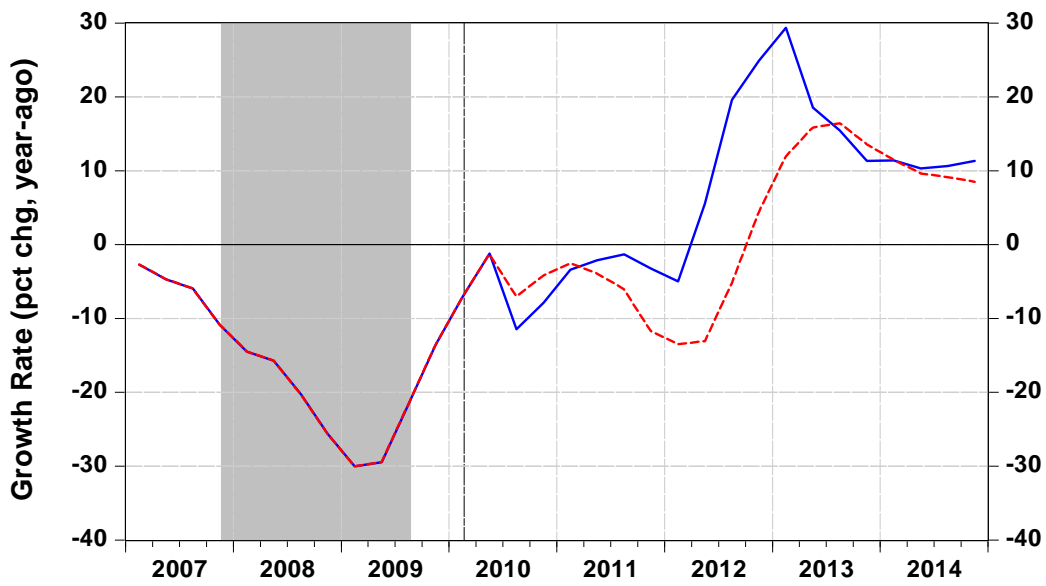
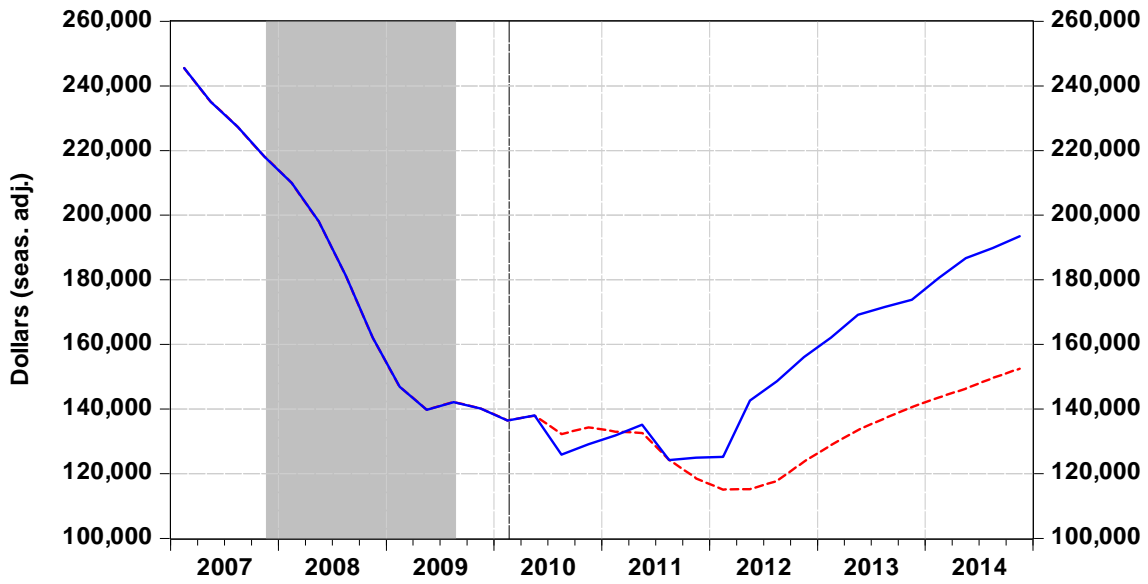

— Spr 2010, 2nd Revision    - - - Spr 2011, 2nd Revision

# New Light Vehicle Registrations

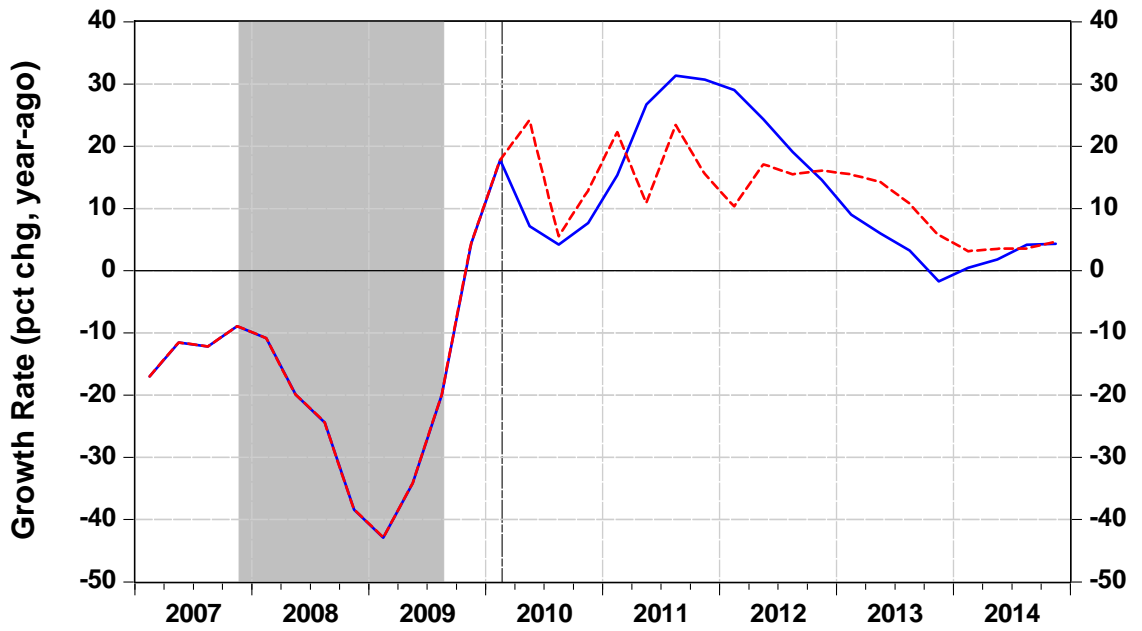
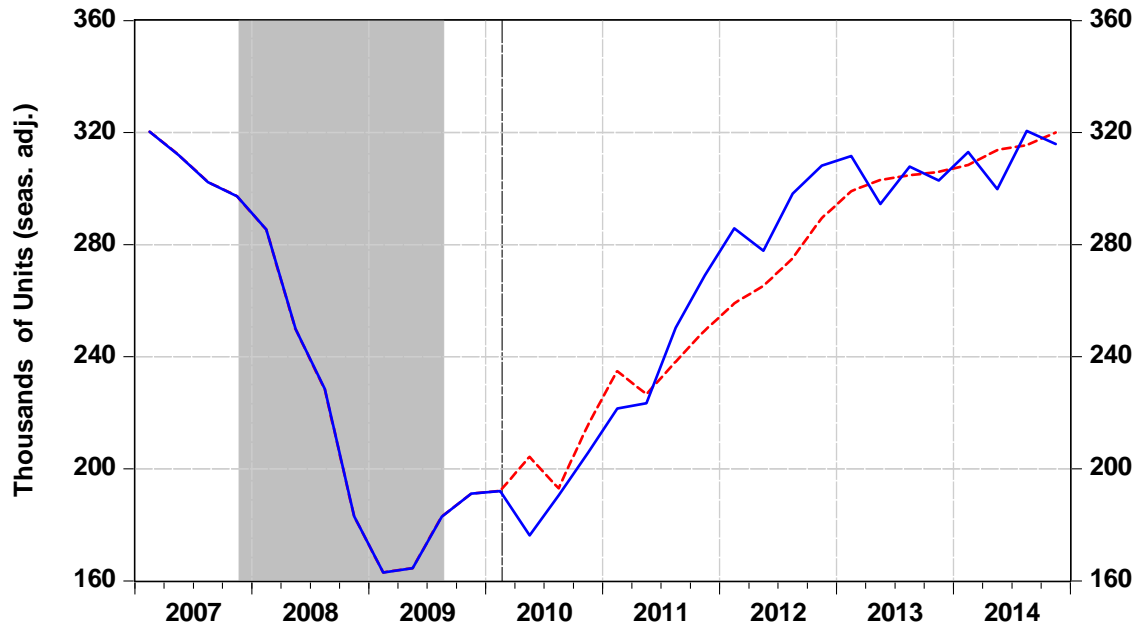

— Spr 2010, 2nd Revision    - - - Spr 2011, 2nd Revision



# Total Visitors

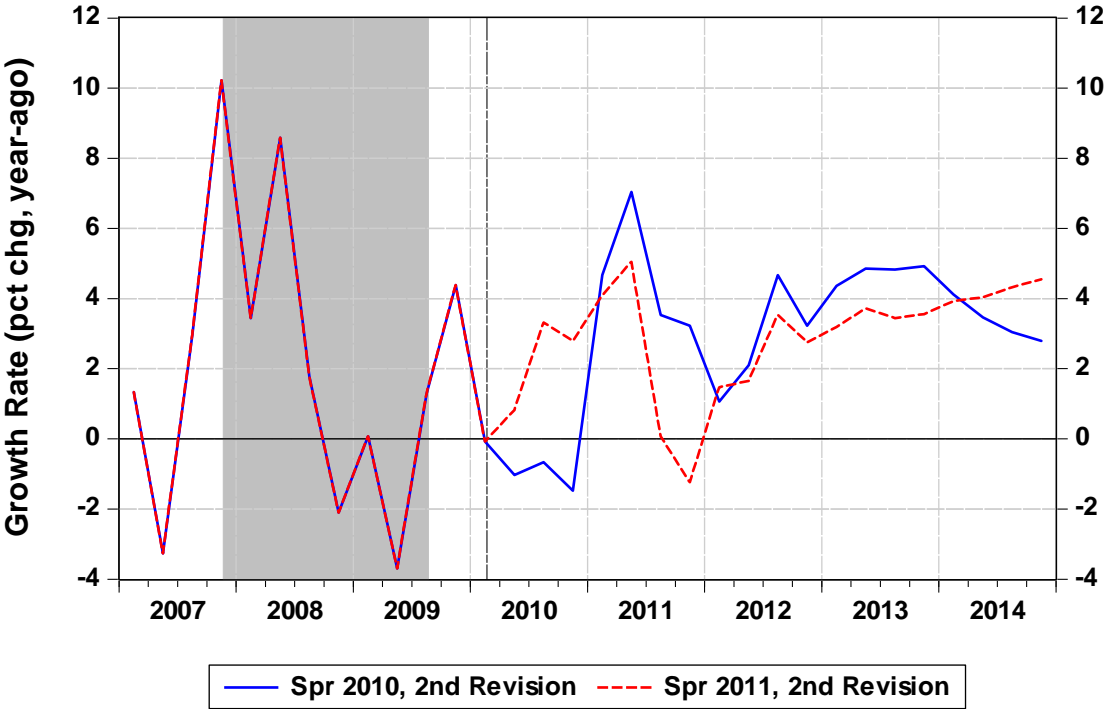
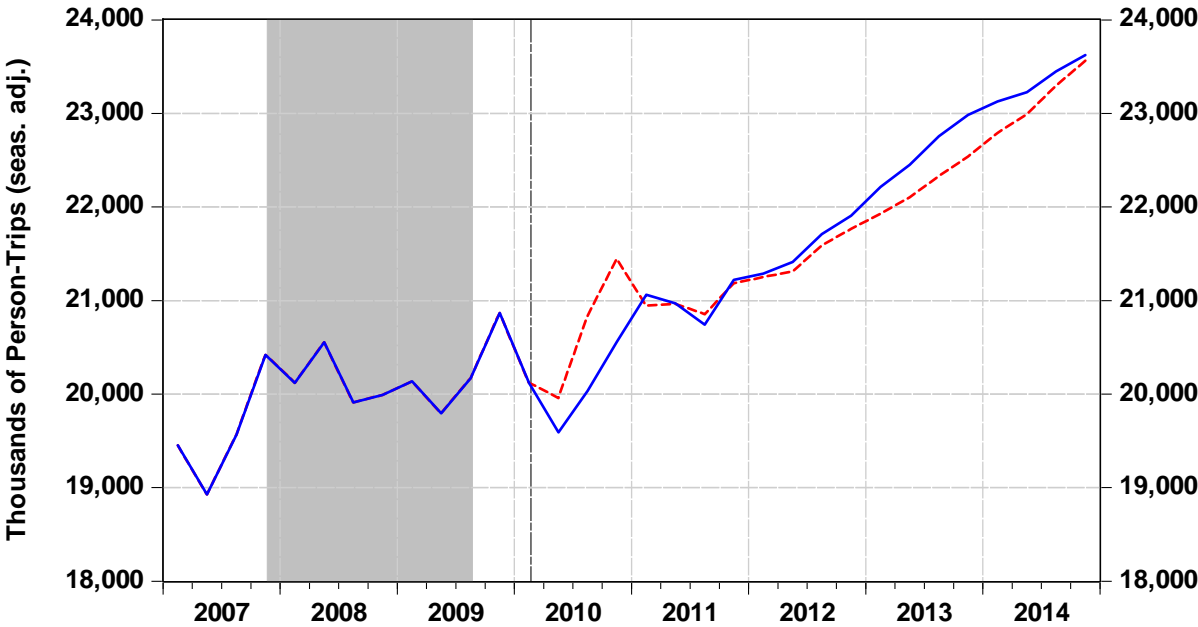

# Resident Population

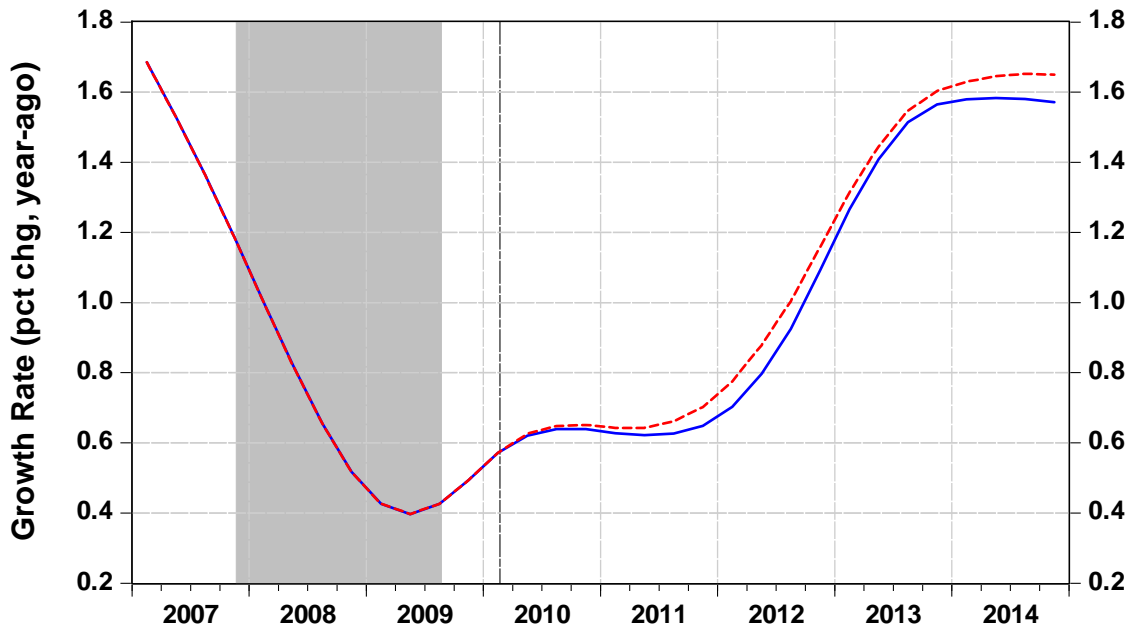
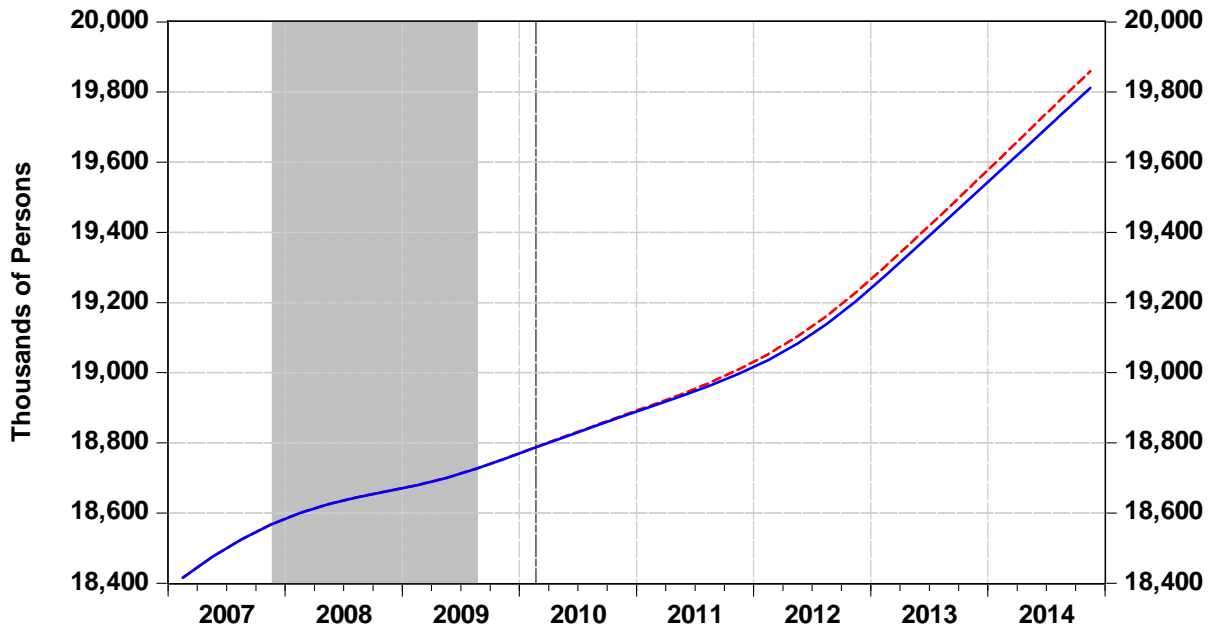

— Spr 2010, 2nd Revision    - - - Spr 2011, 2nd Revision

# Net Change in Resident Population

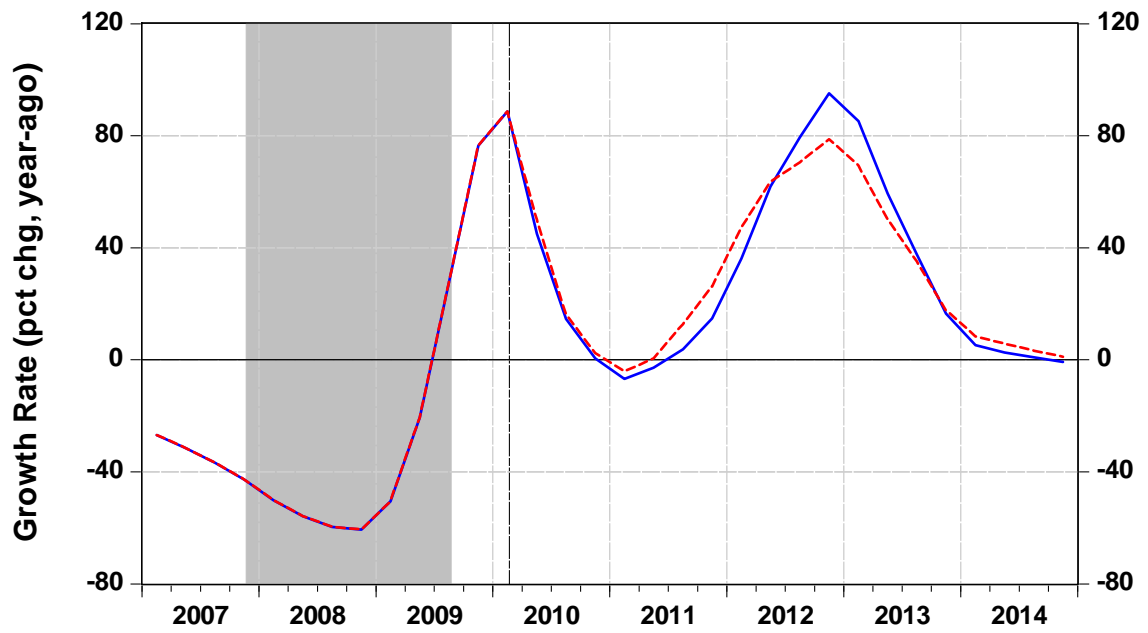
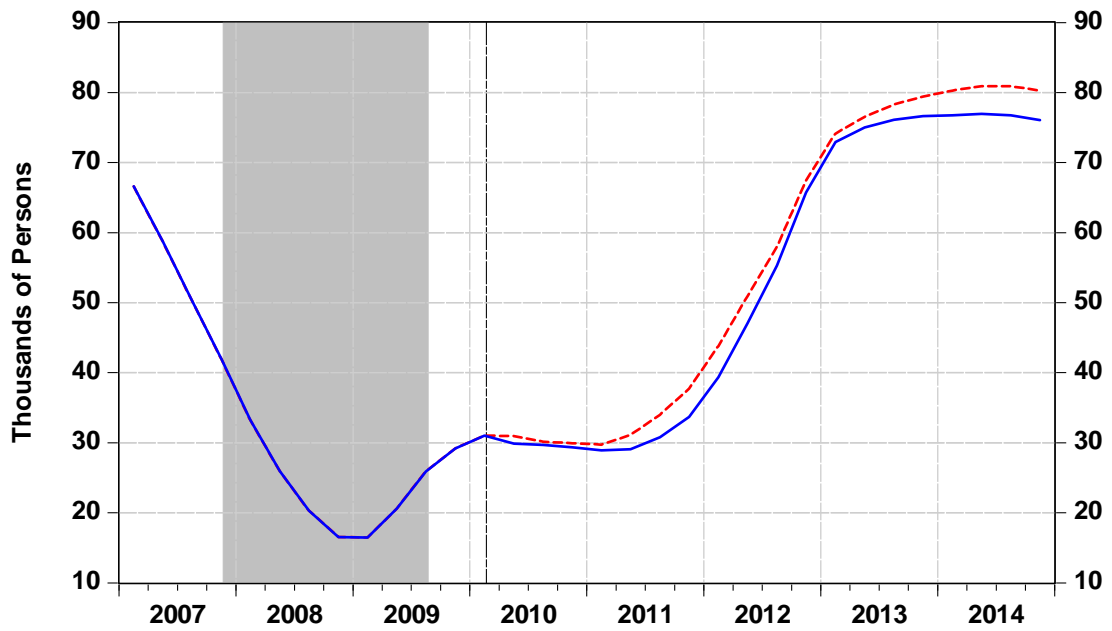

— Spr 2010, 2nd Revision    - - - Spr 2011, 2nd Revision

# Resident Households

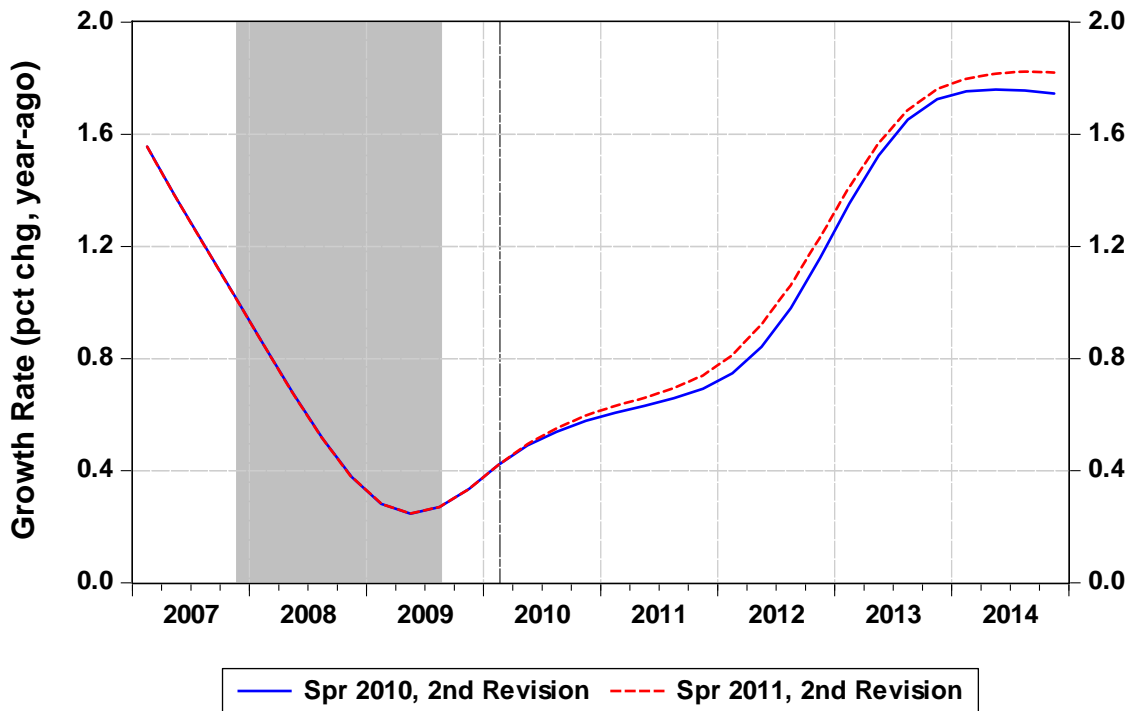
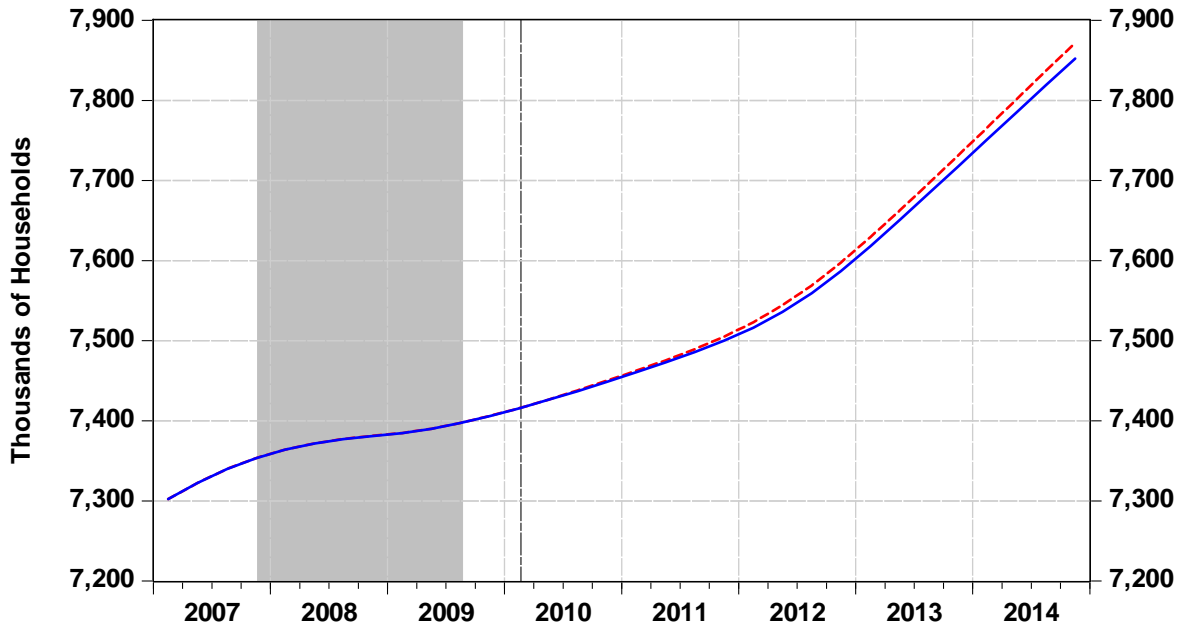

# Net Household Formation

