

National Economic Estimating Conference

December 18, 2023

COMPARISON GRAPHS

December 2023, July 2023, and December 2019 NEEC Forecasts

UYRGDP: Real Gross Domestic Product, Quarterly (SA)

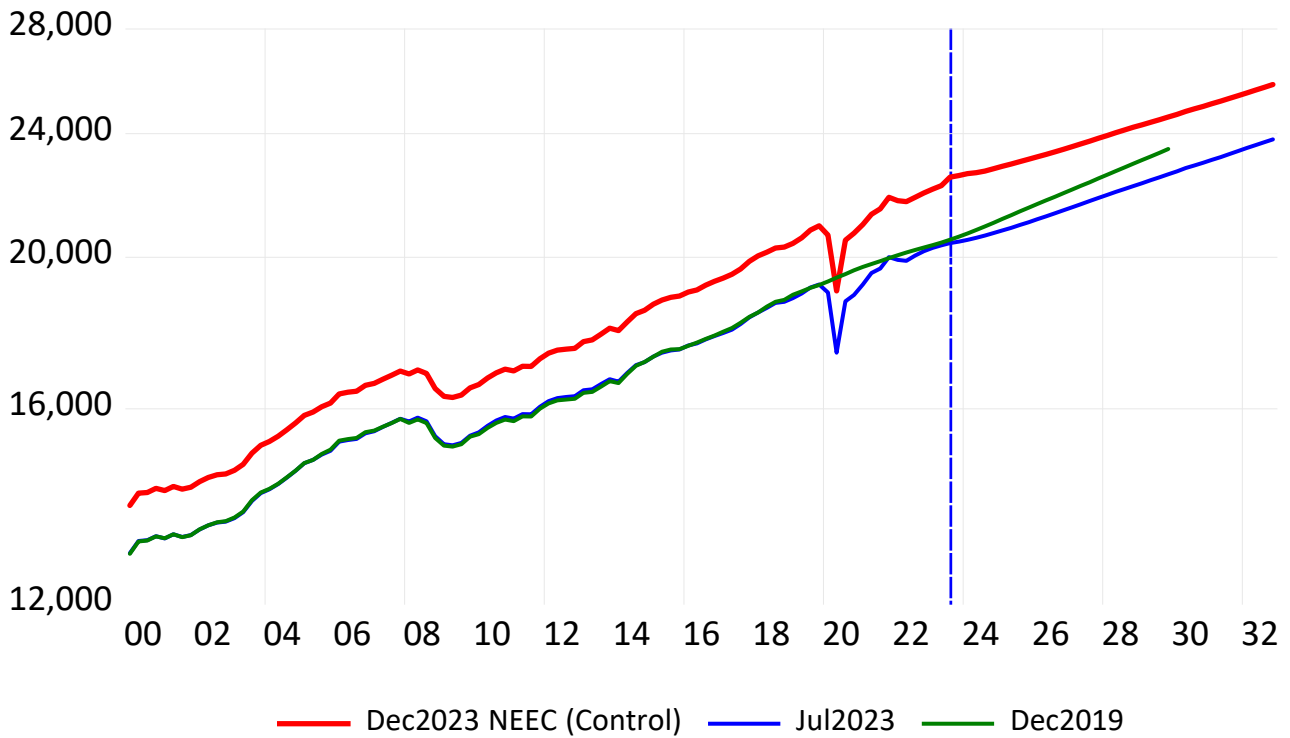

Annual Percent Change

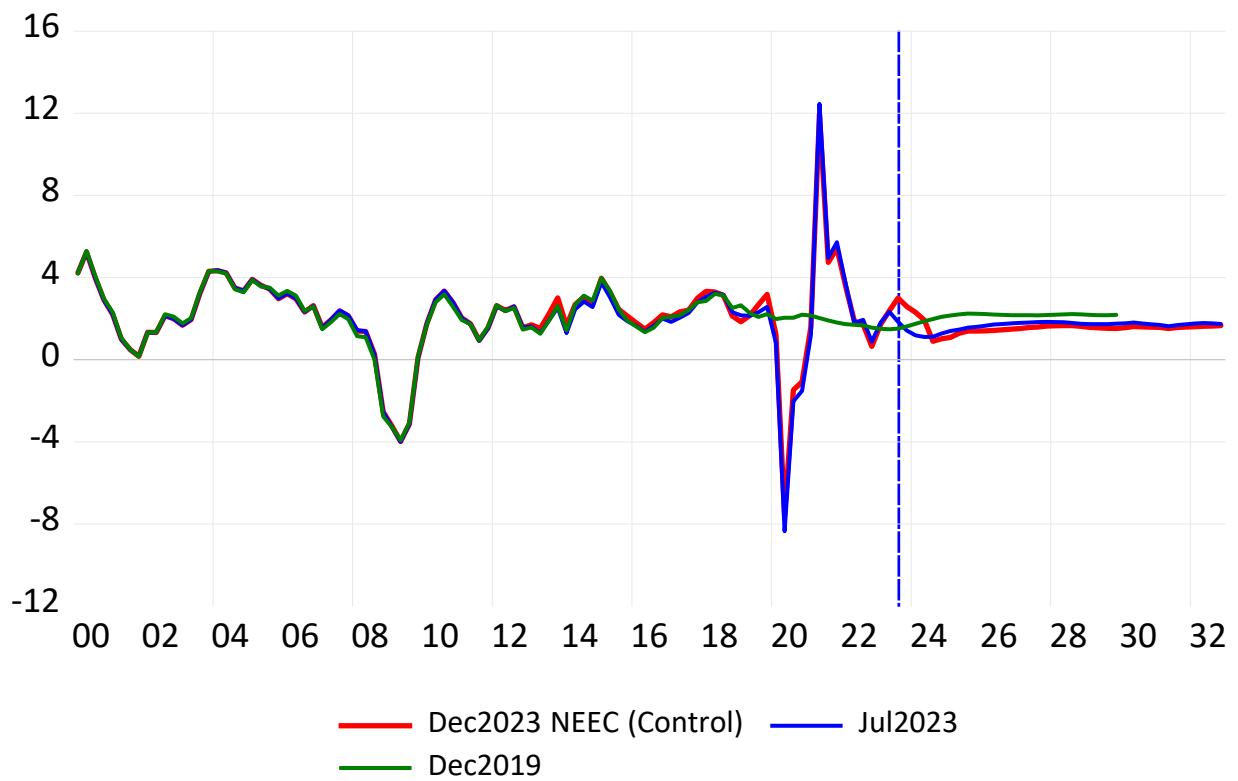

UNNF: Employment--Total Nonfarm, Quarterly (SA)

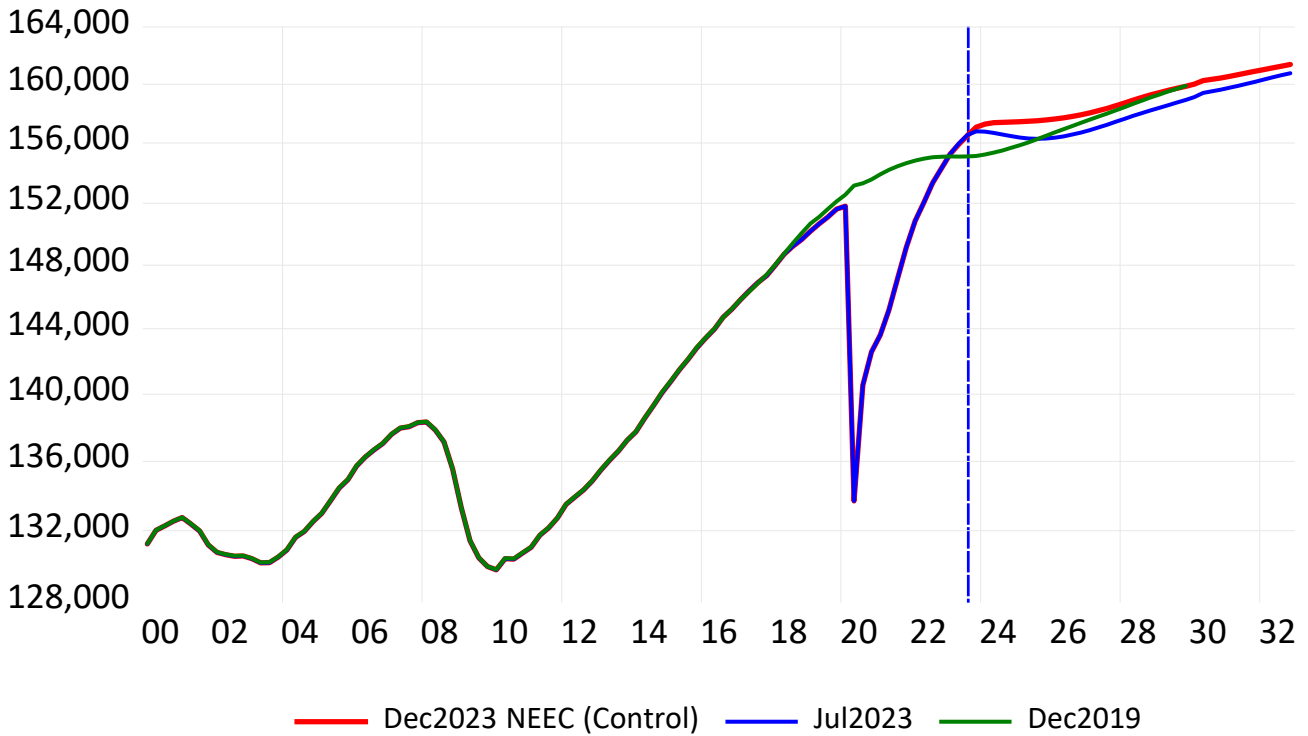

Annual Percent Change

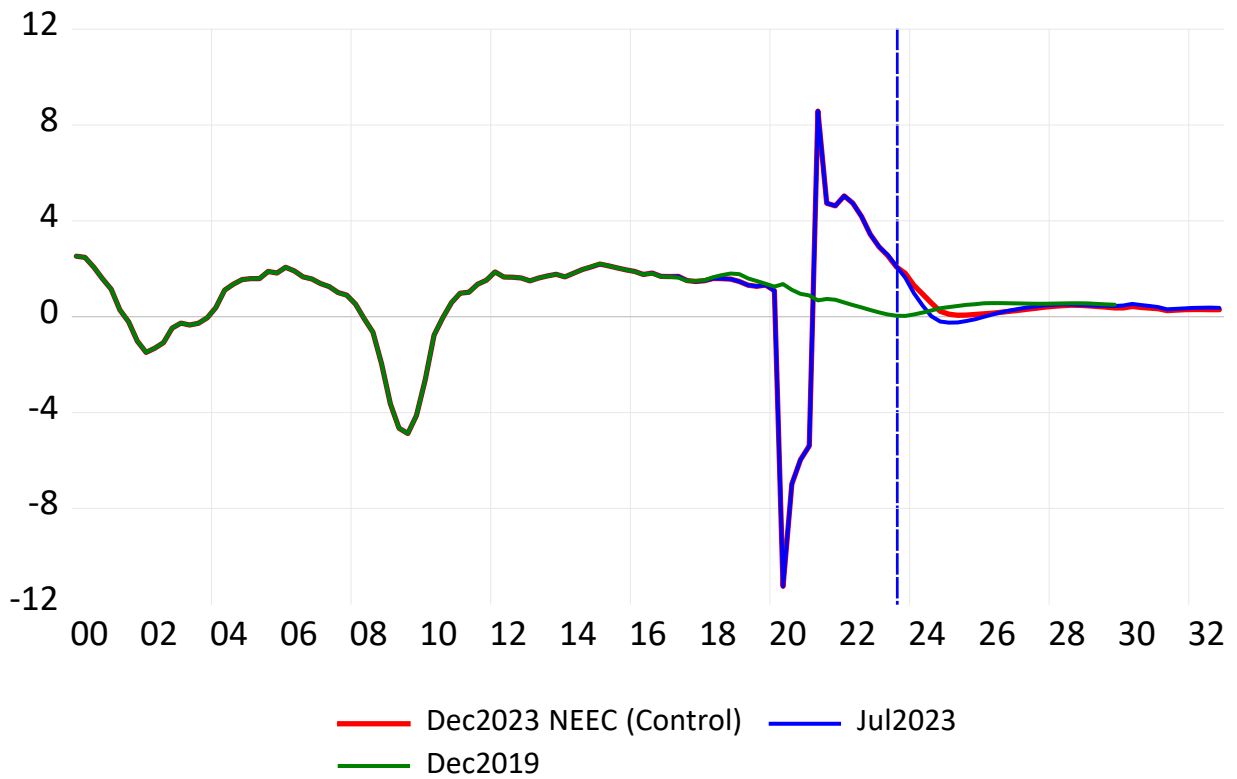

UNUMPRAT: Civilian Unemployment Rate, Quarterly (SA)

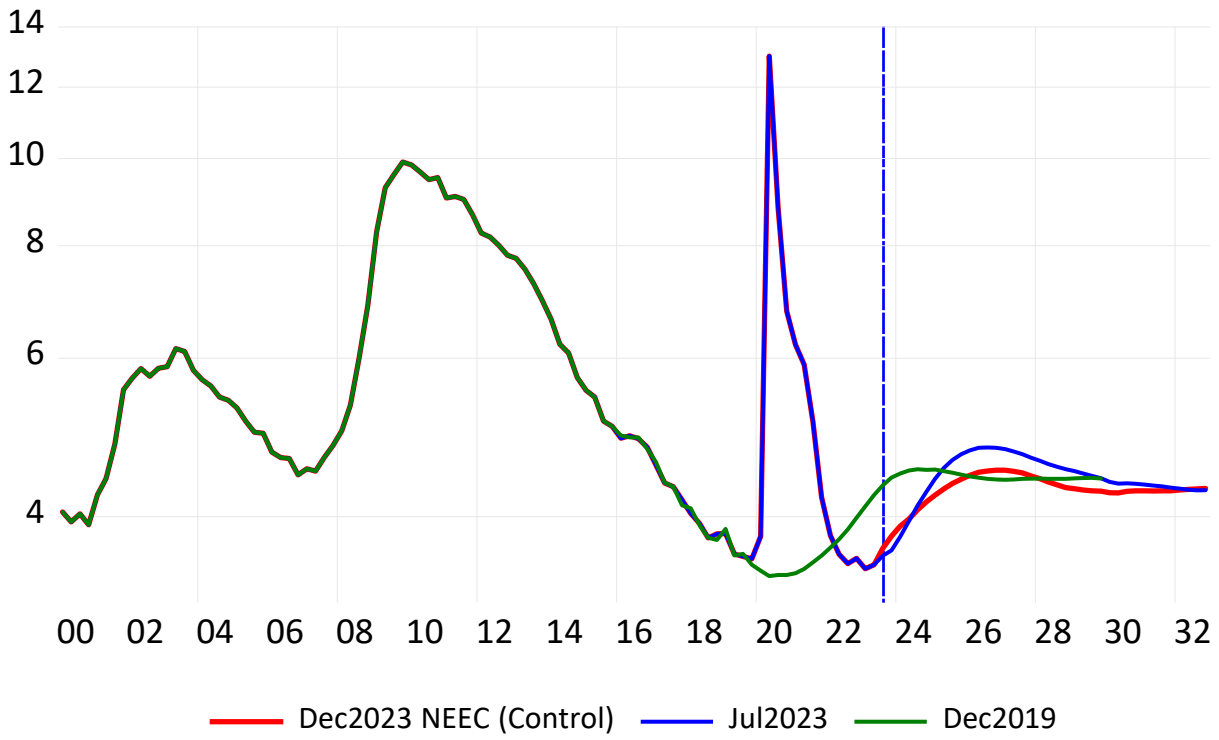

Annual Percent Change

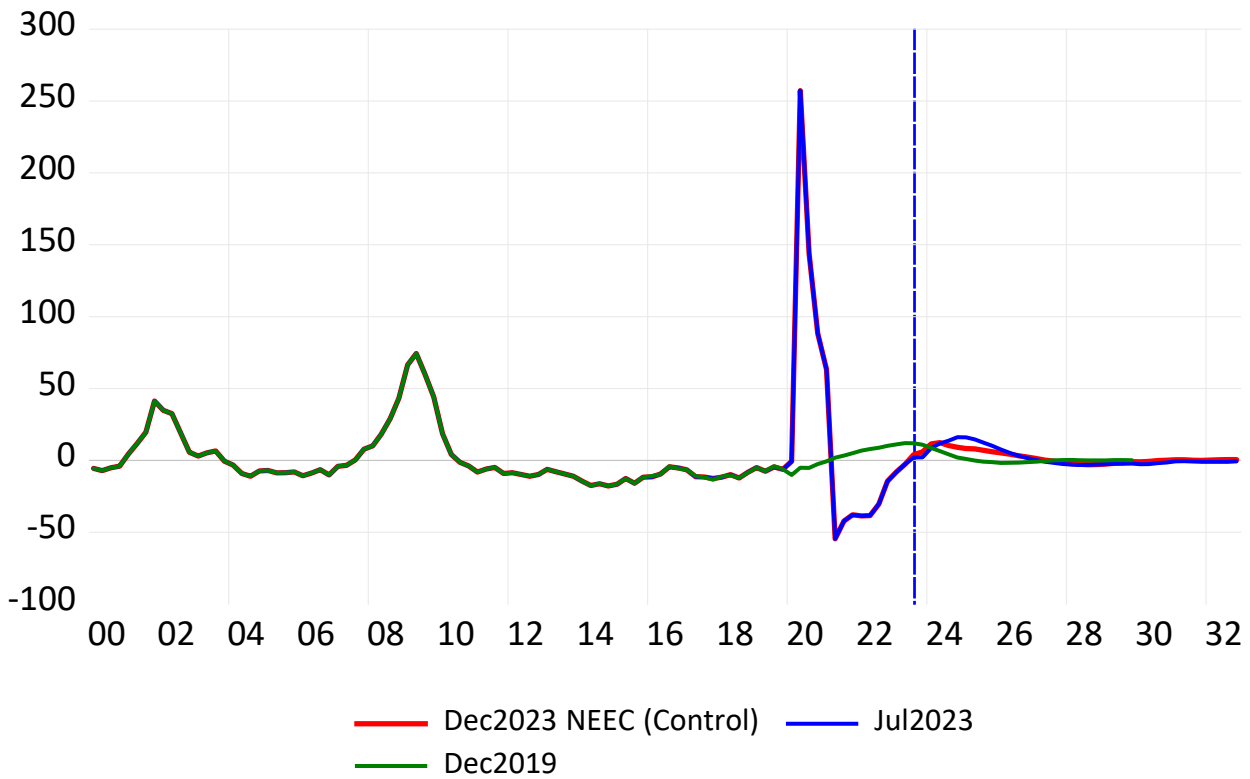

UHPRST: Housing Starts, Quarterly (SA)

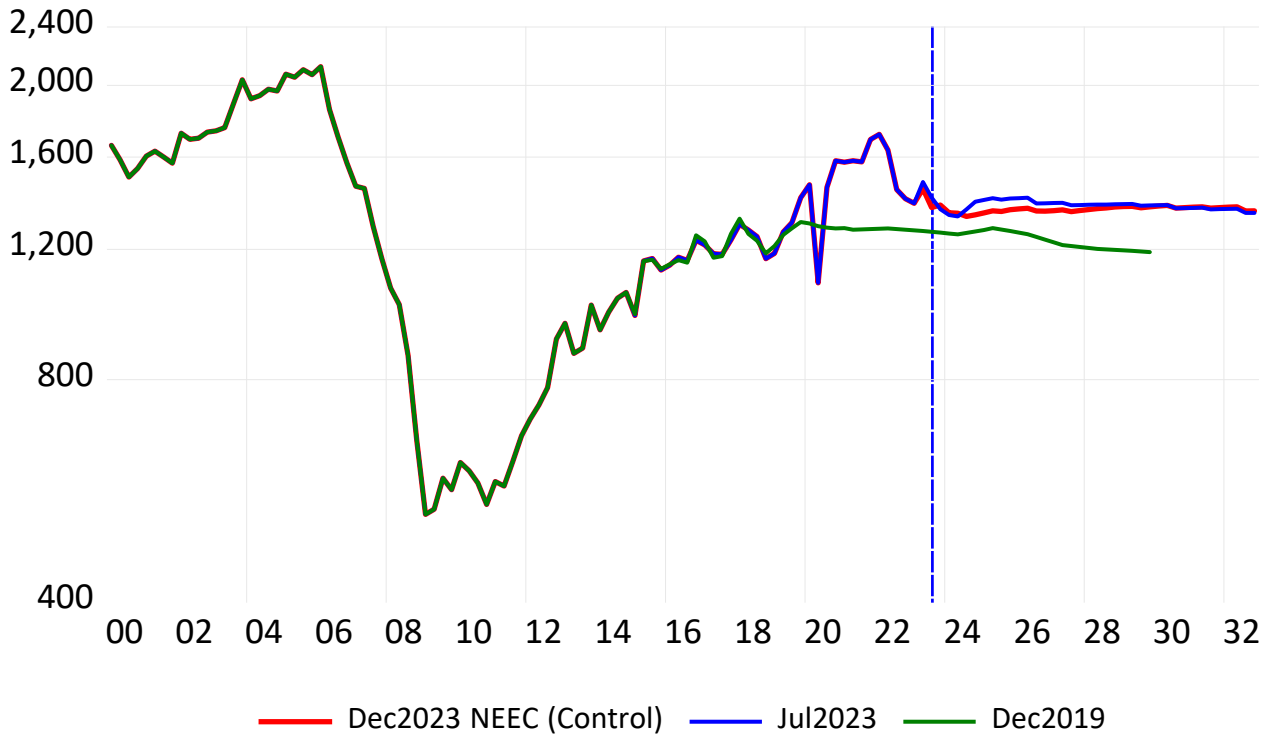

Annual Percent Change

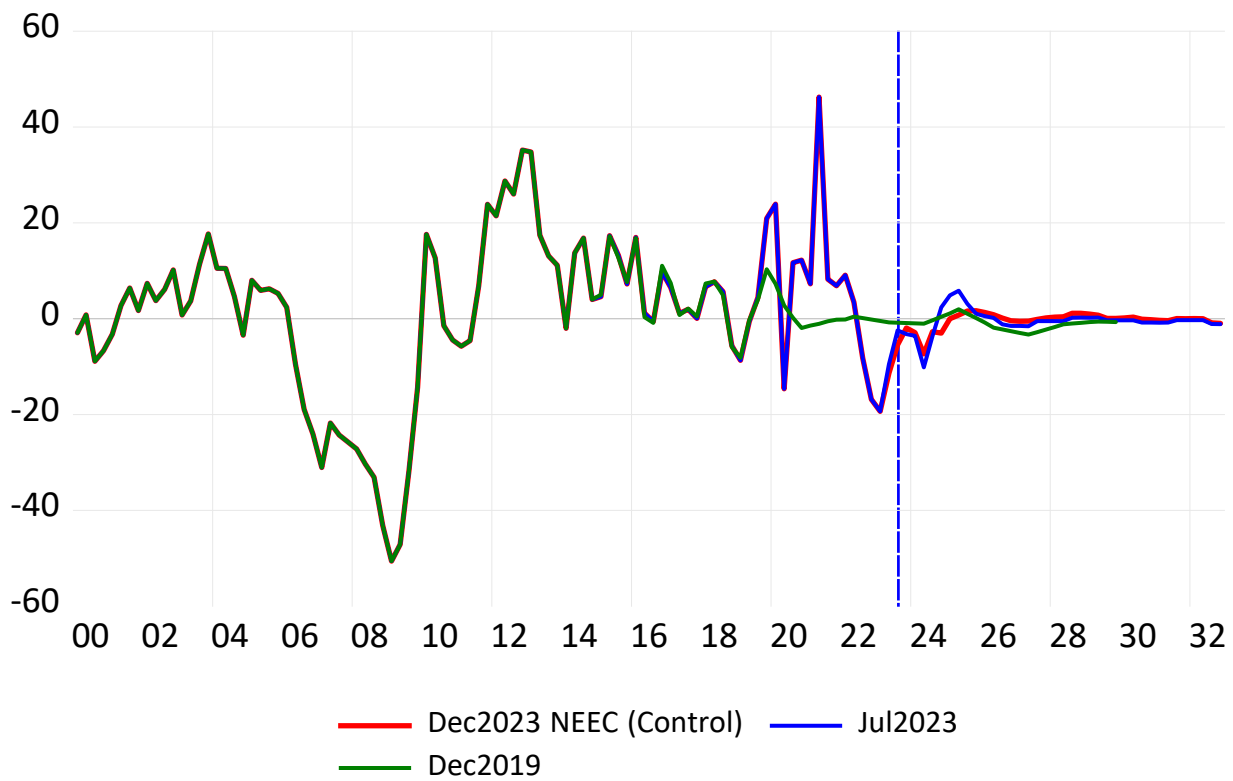

UHPRTSF: Single-Family Housing Starts, Quarterly (SA)

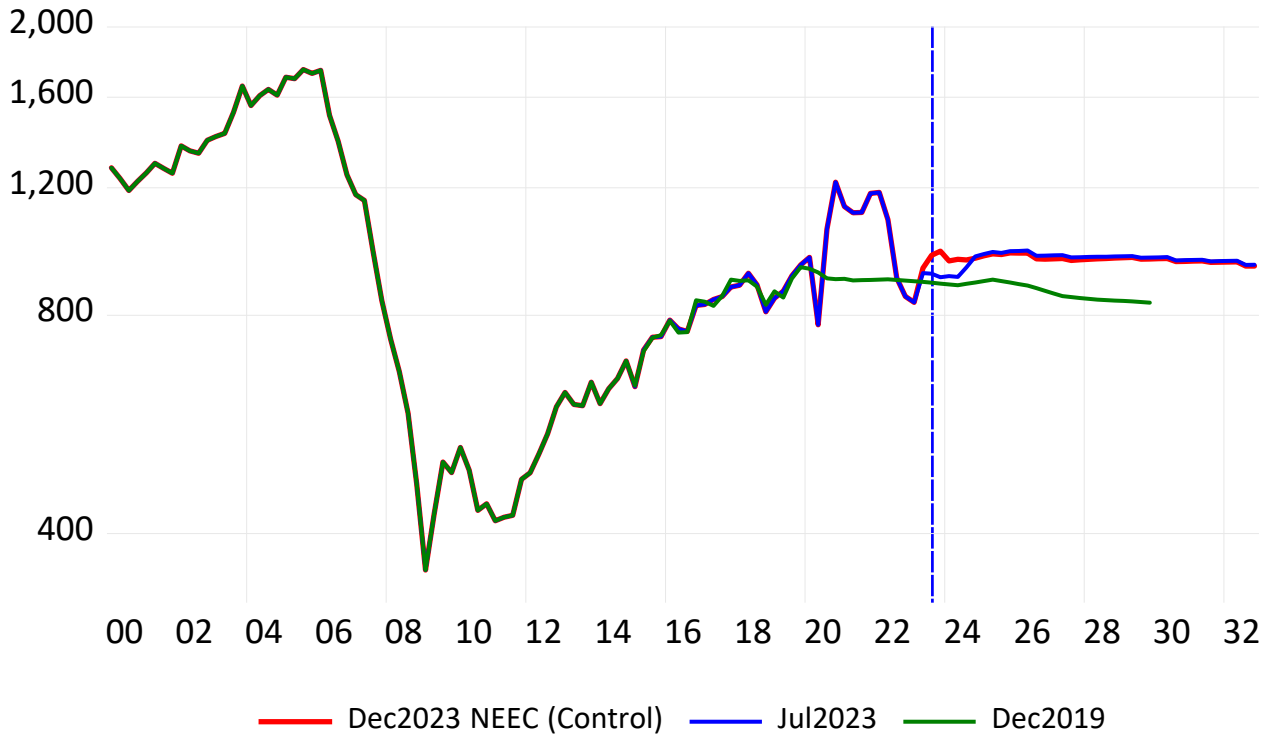

Annual Percent Change

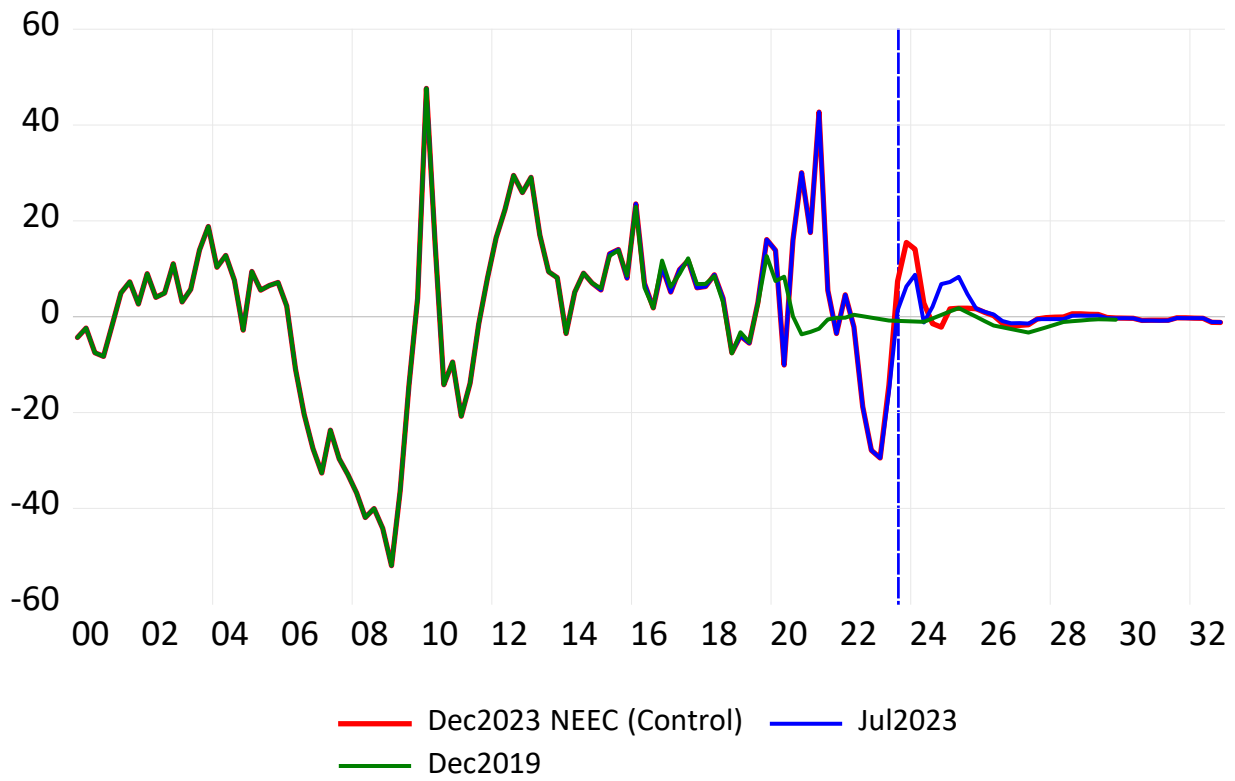

UHPRSTMF: Multi-Family Housing Starts, Quarterly (SA)

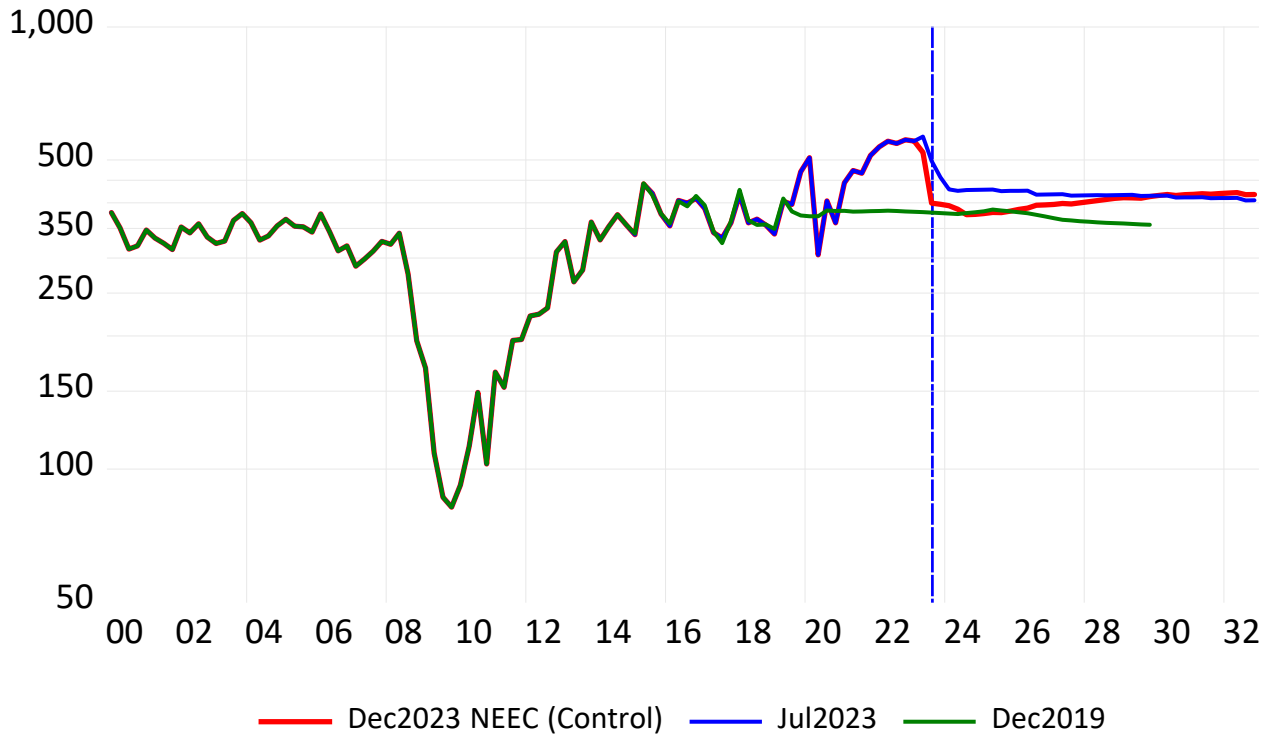

Annual Percent Change

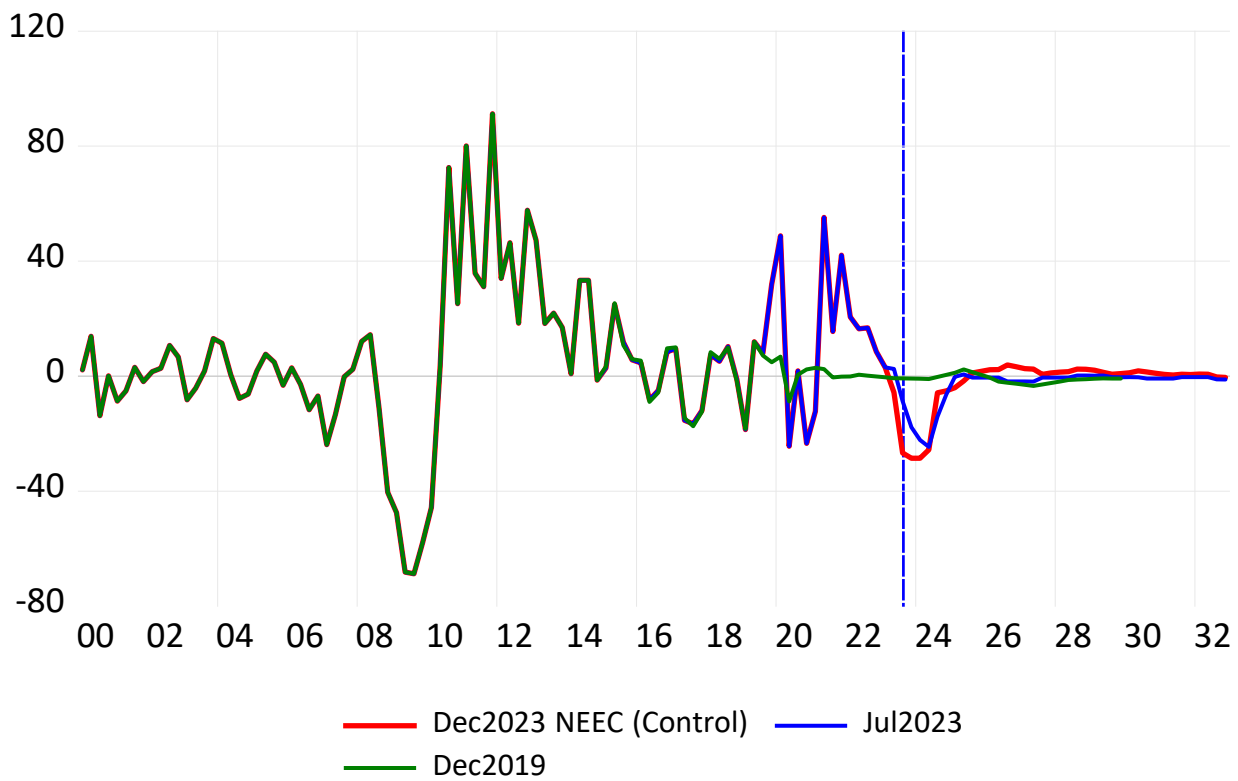

UPCPI: Consumer Price Index, All-Urban, Quarterly (SA)

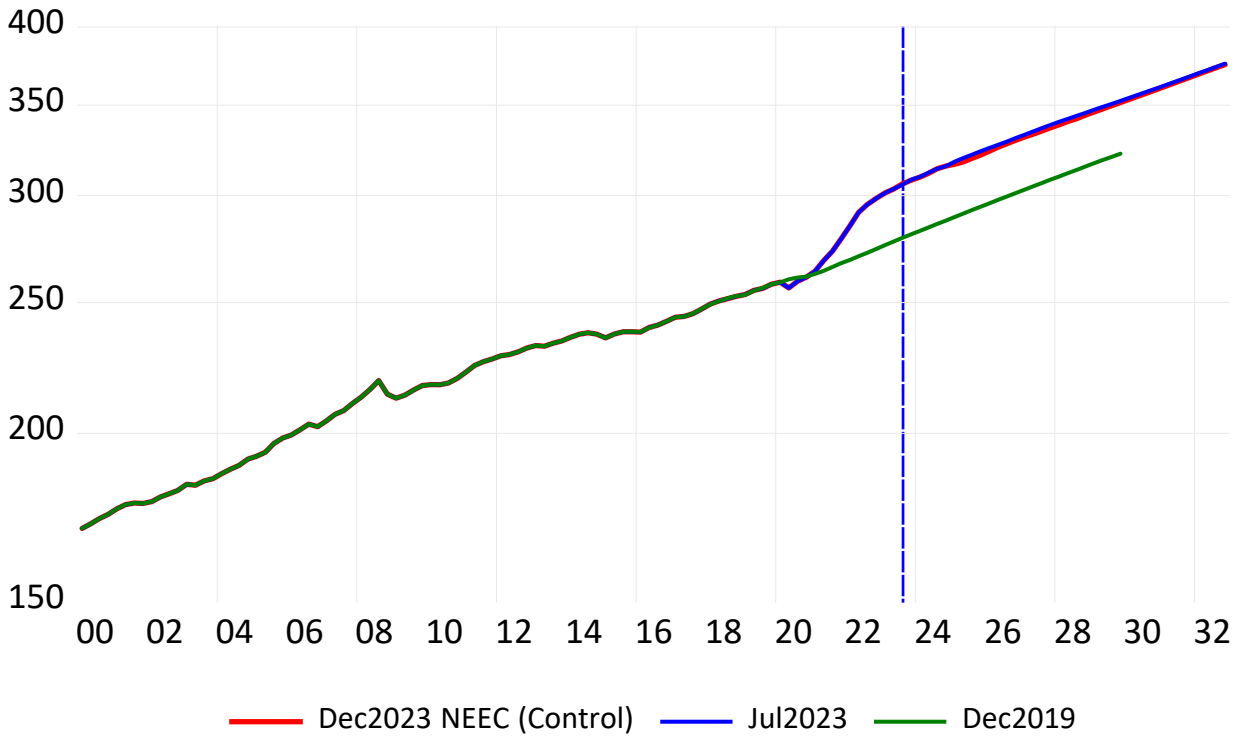

Annual Percent Change

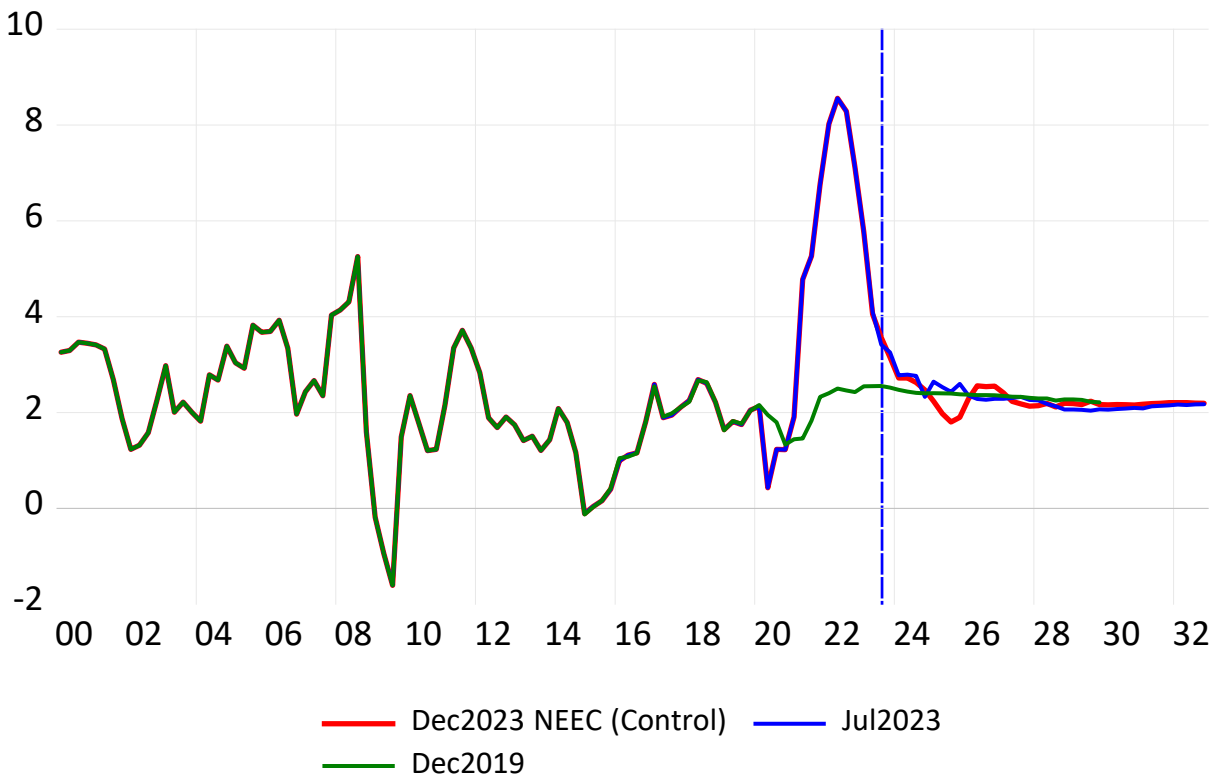

UFCONMTG: Commitment Rate on Conventional 30-Year Mortgage--All Lenders, Quarterly (SA)

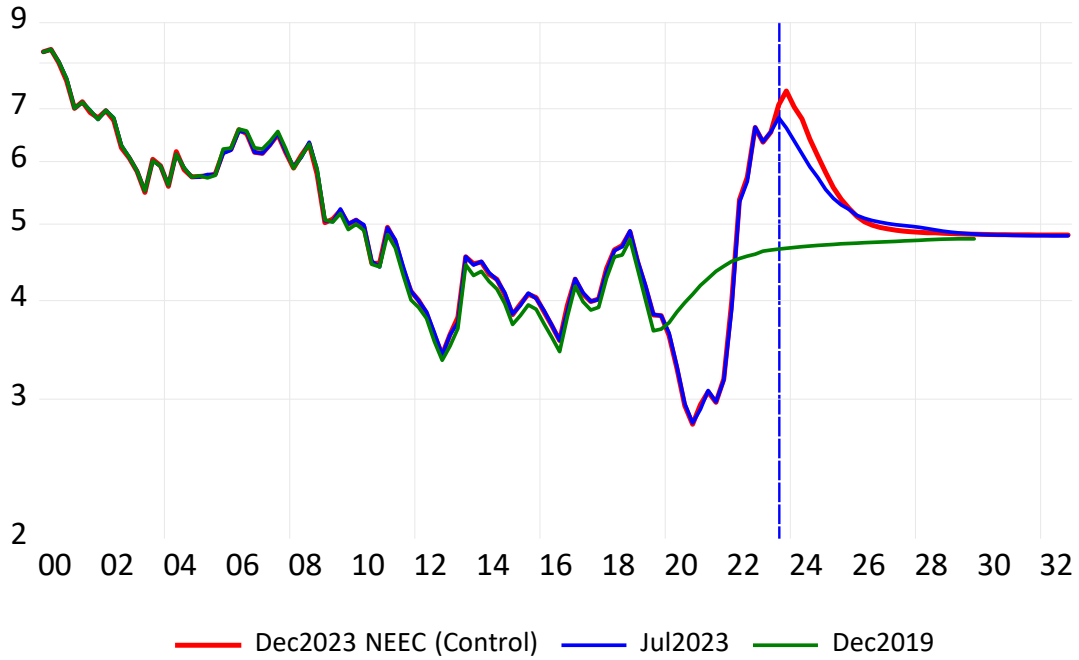

Annual Percent Change

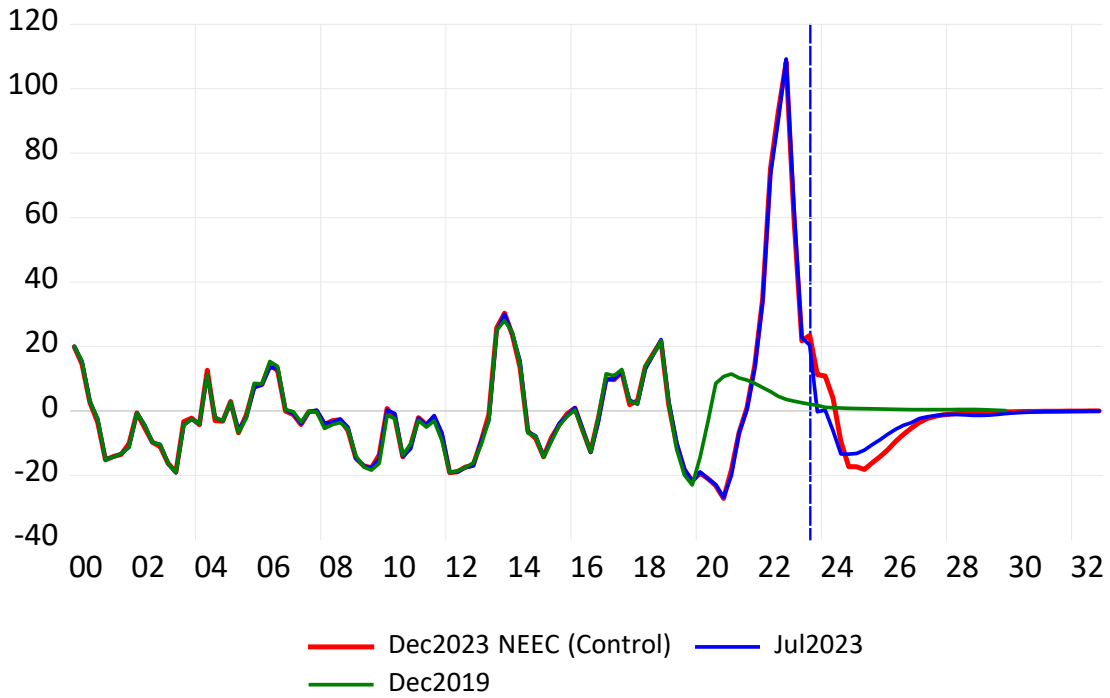

UFFEDFND: Effective Rate on Federal Funds, Quarterly (SA)

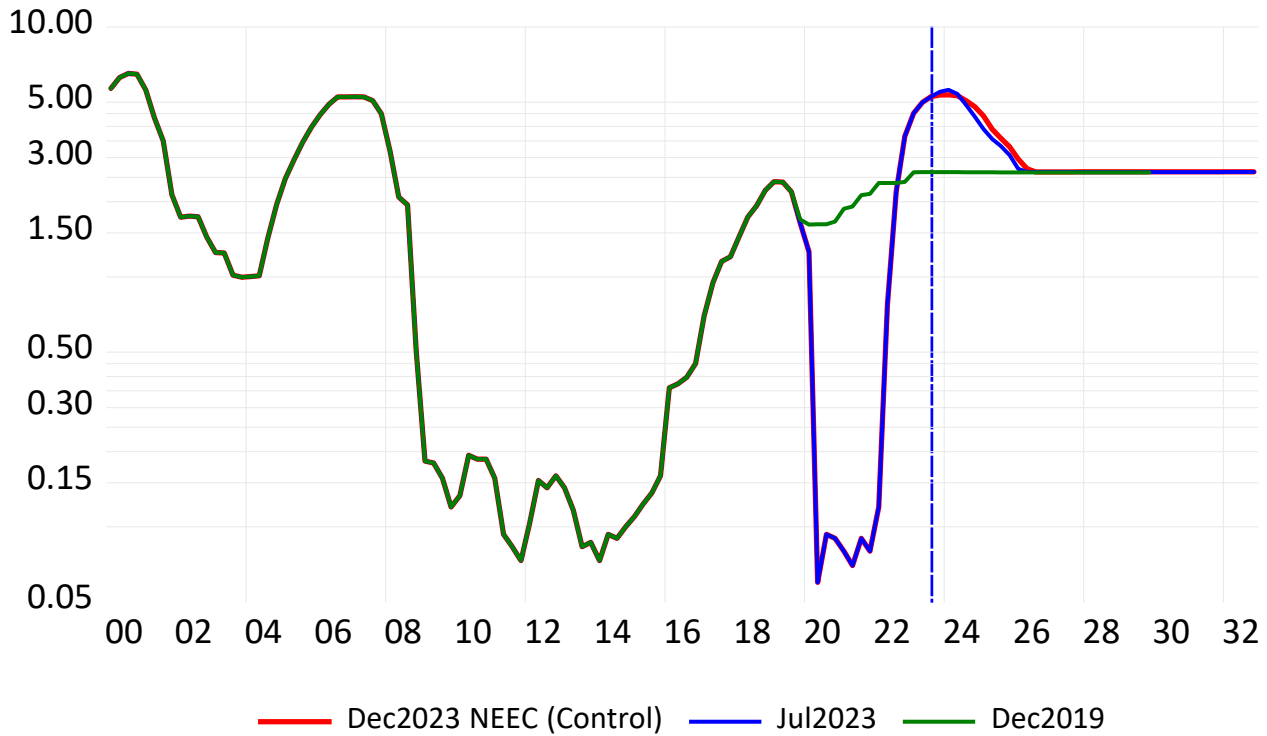

Annual Percent Change

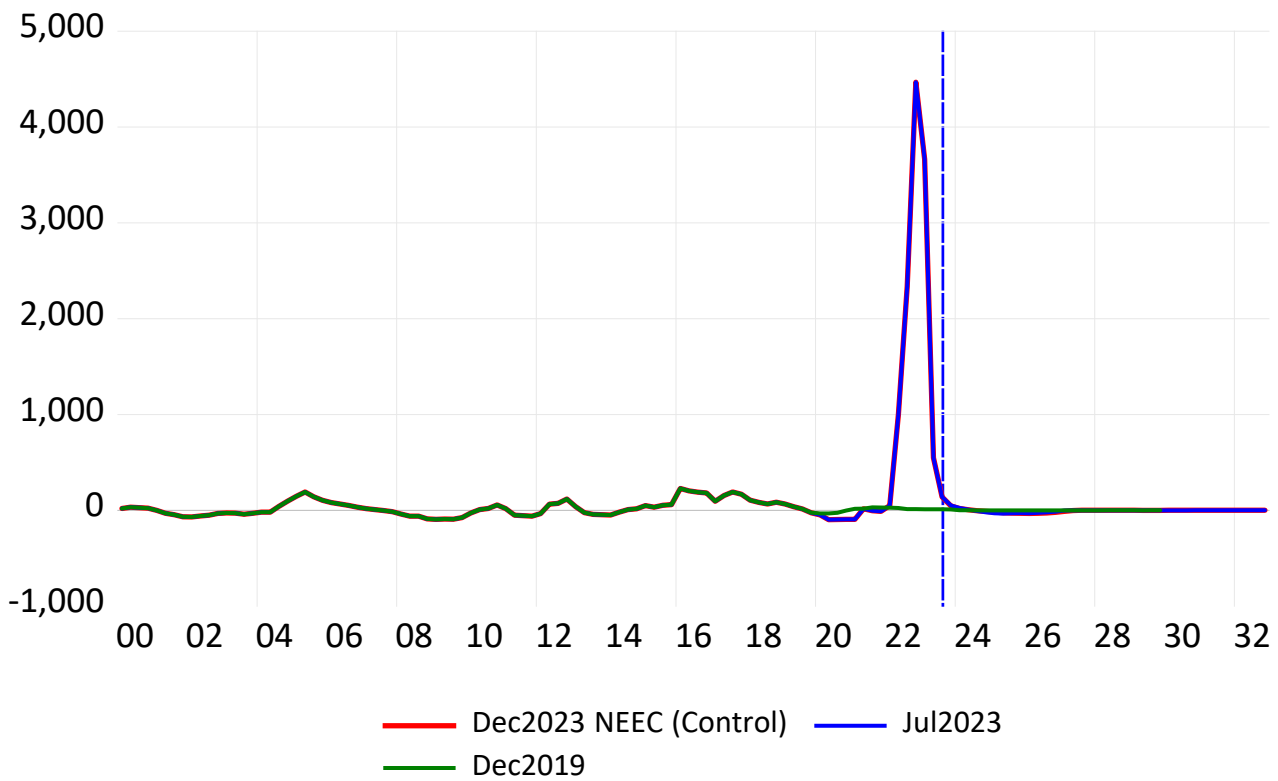

UFFEDDEF: Federal Budget Surplus--NIPA Basis, Quarterly (SA)

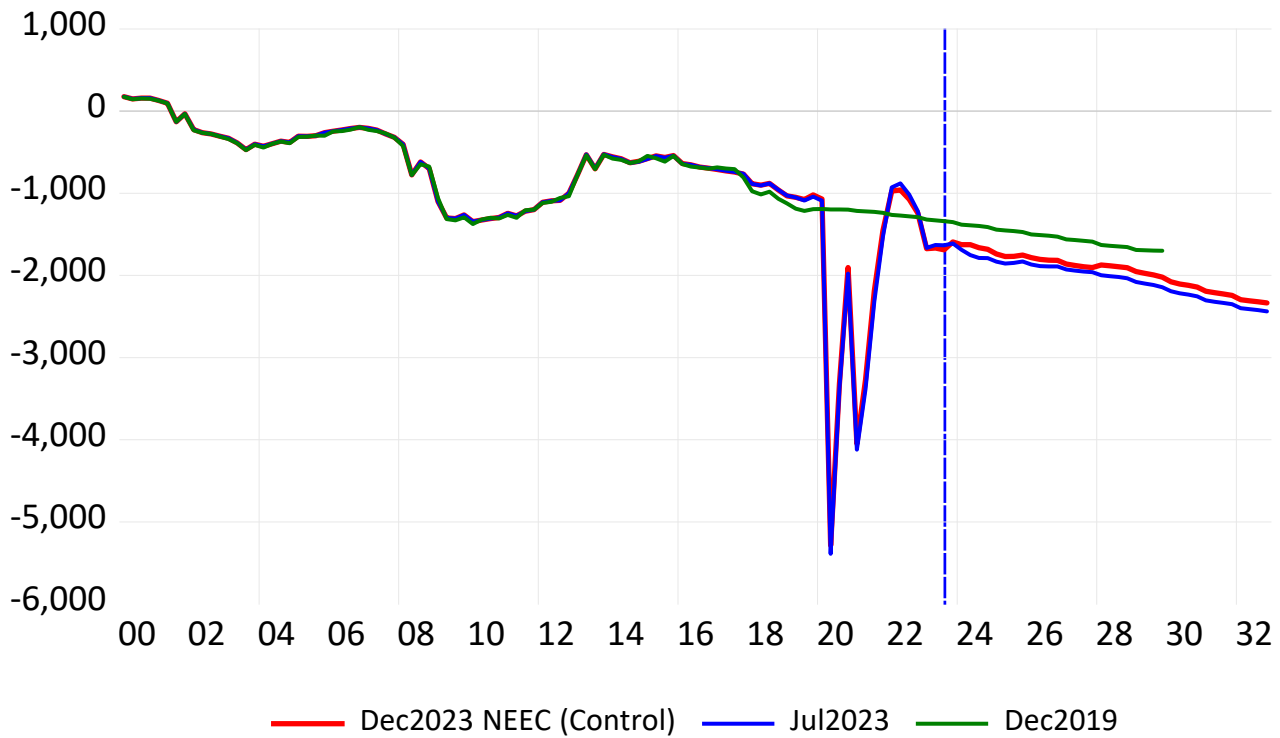

Annual Percent Change

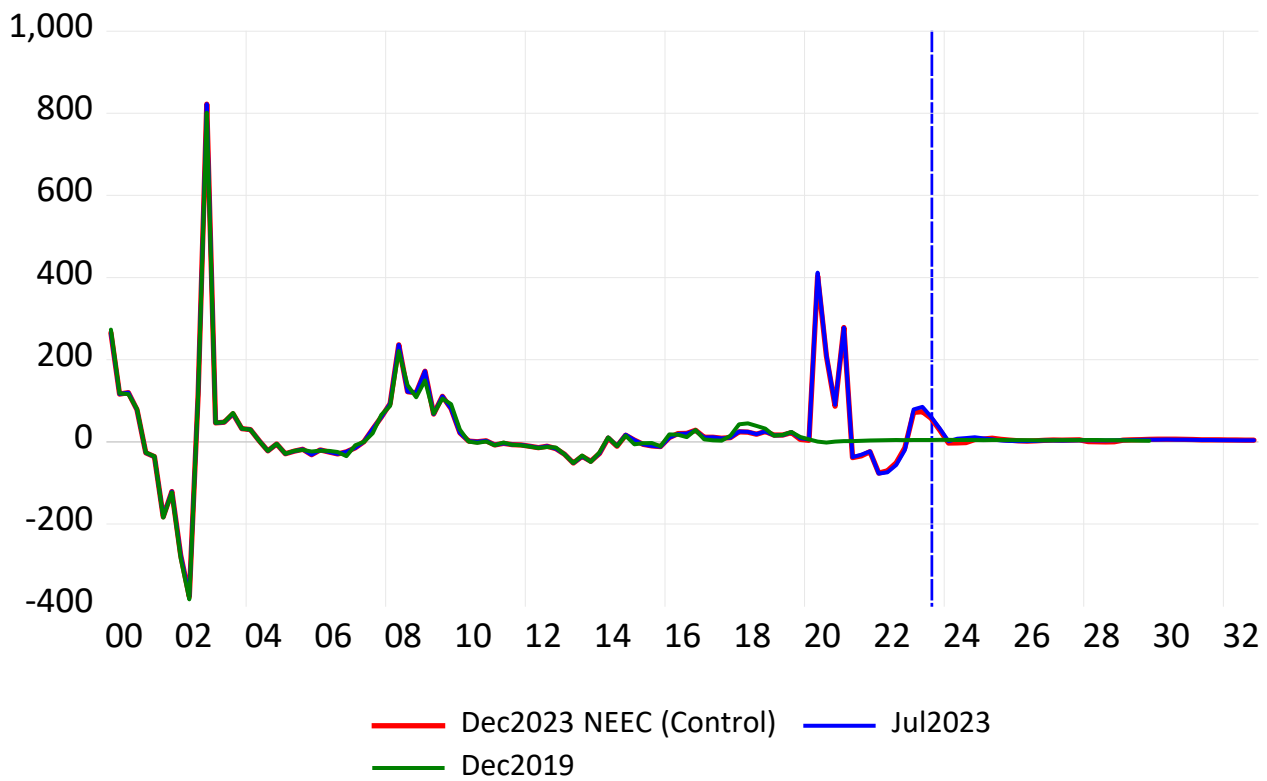

UFCORPFT: Before-Tax Corporate Profits excluding IVA, Quarterly (SA)

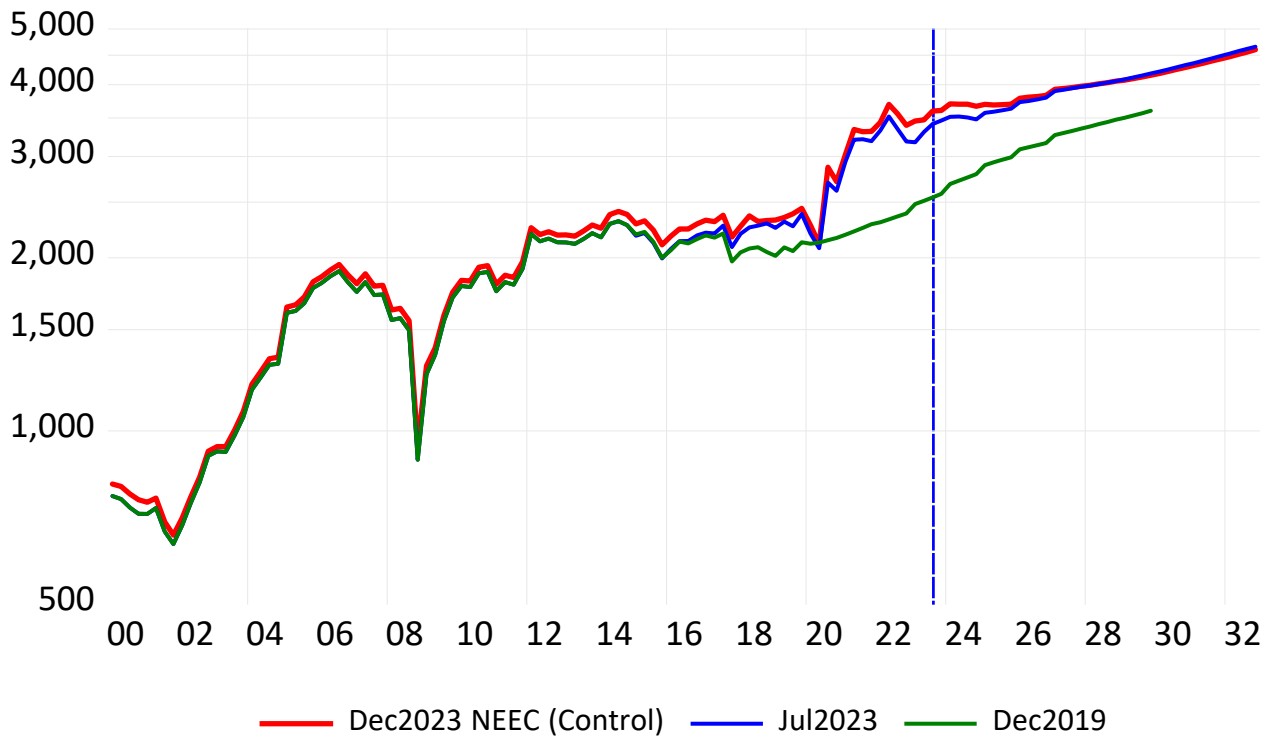

Annual Percent Change

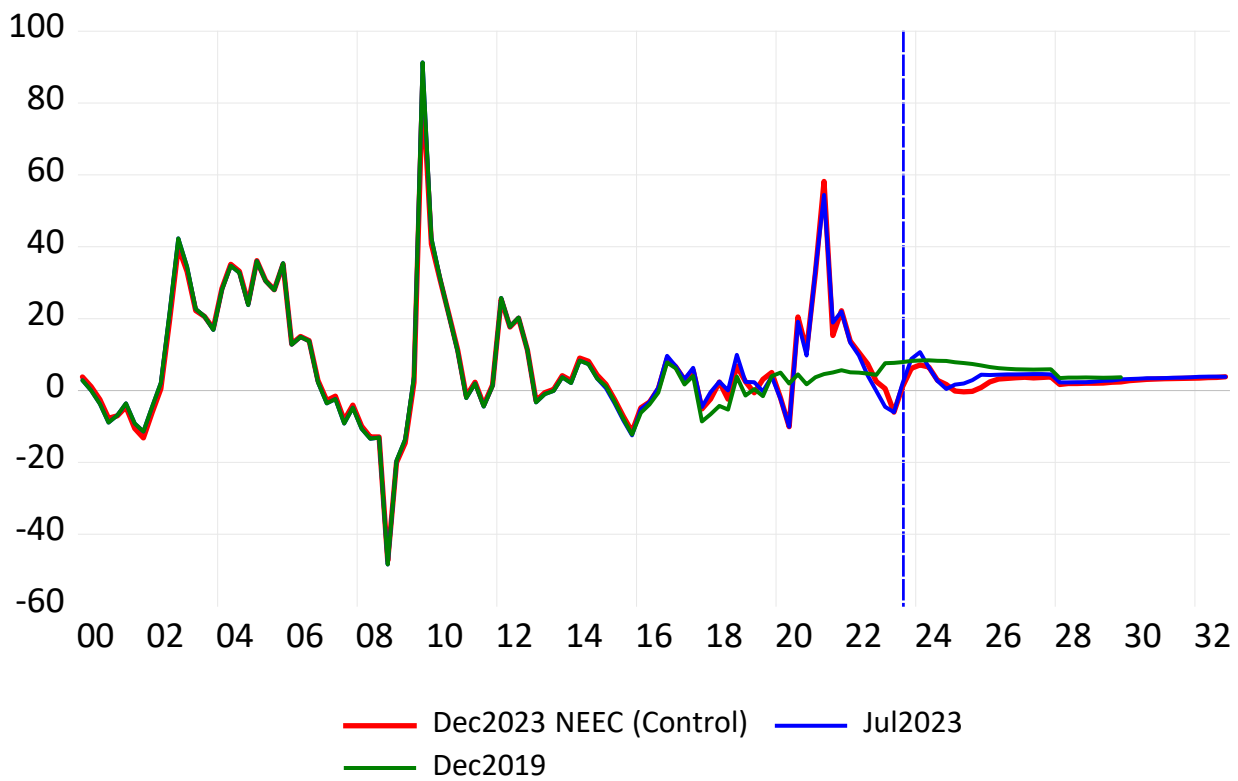

UFCORPFA: Before-Tax Corporate Profits with IVA & Capital Consumption Adjustment, Quarterly (SA)

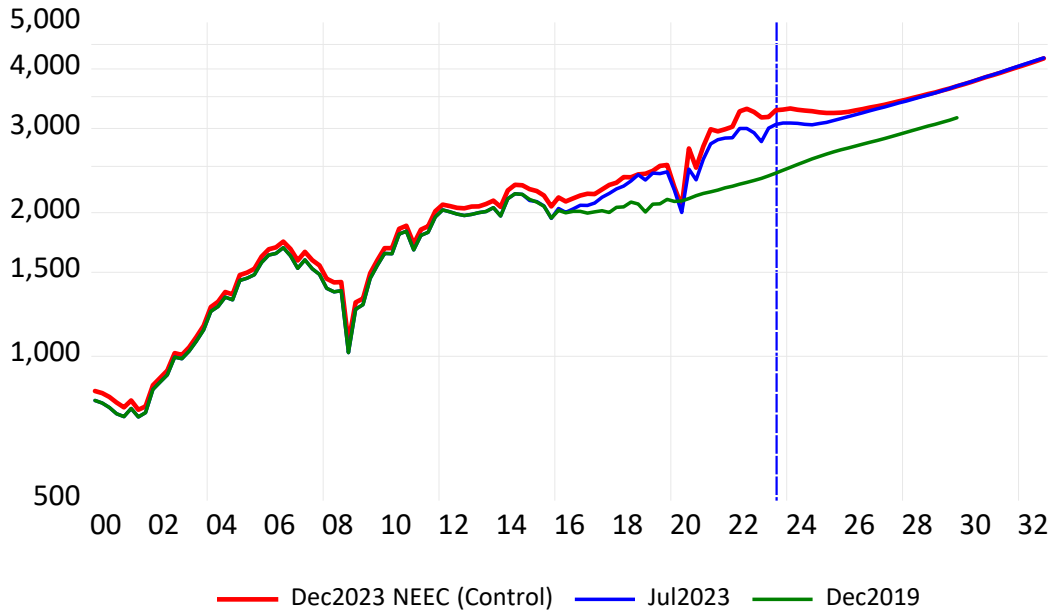

Annual Percent Change

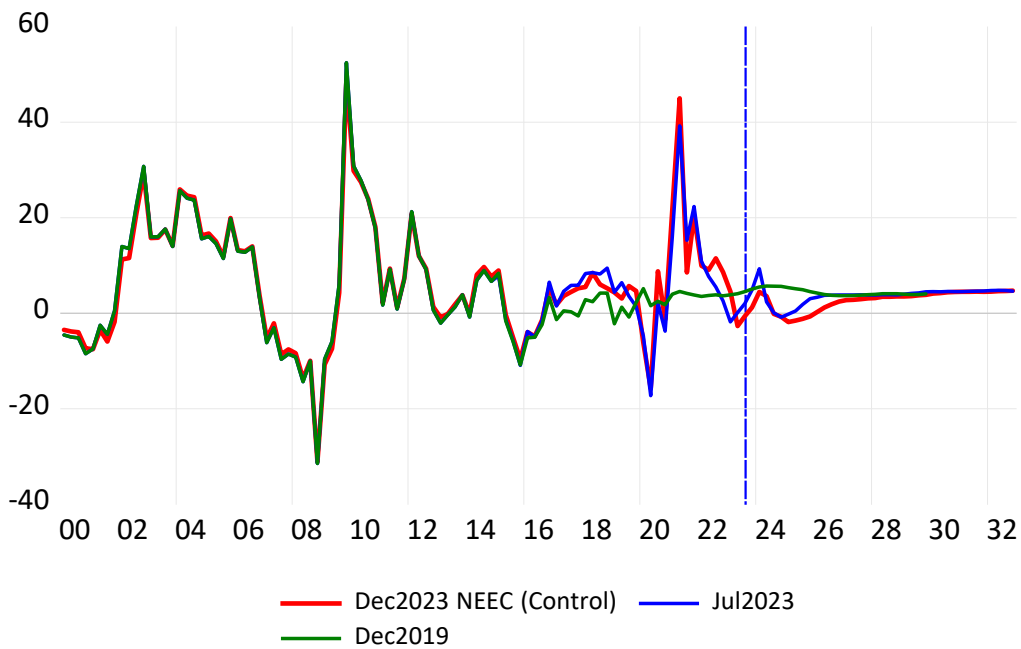

UFSPNDX: S&P 500 Index of Common Stocks, Quarterly (SA)

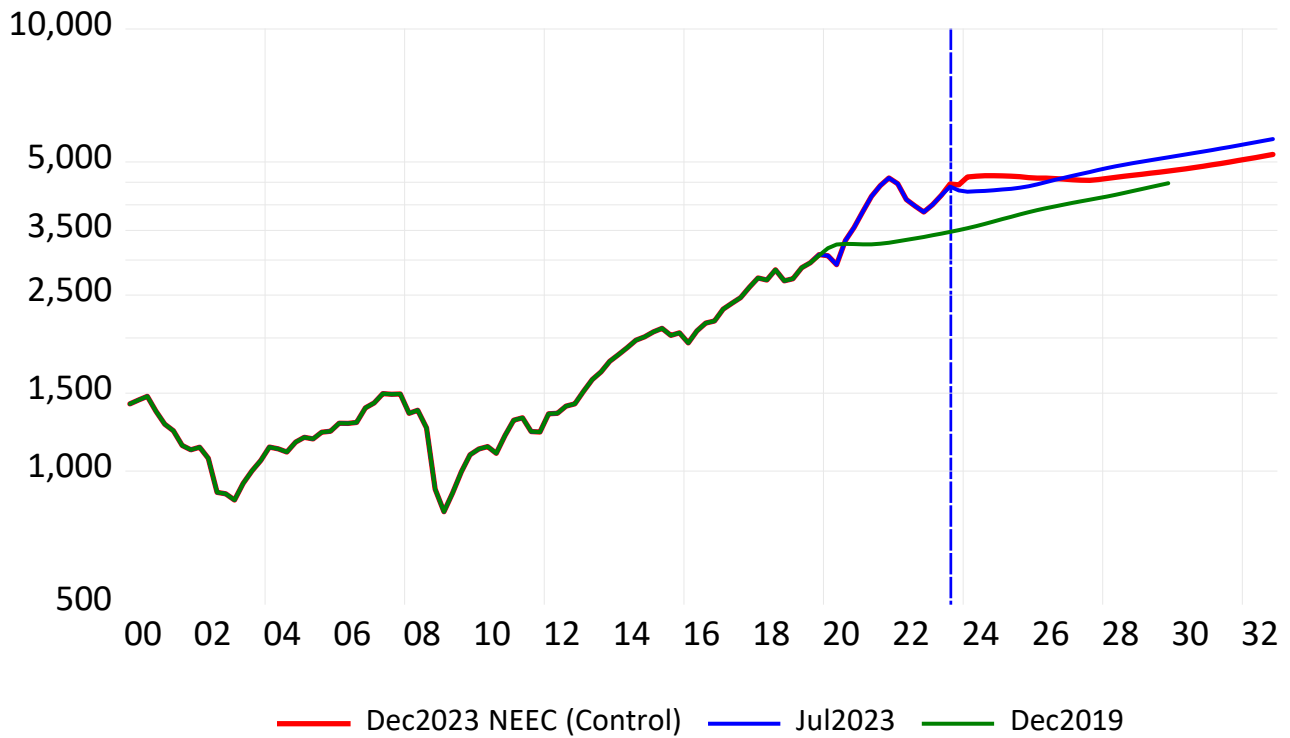

Annual Percent Change

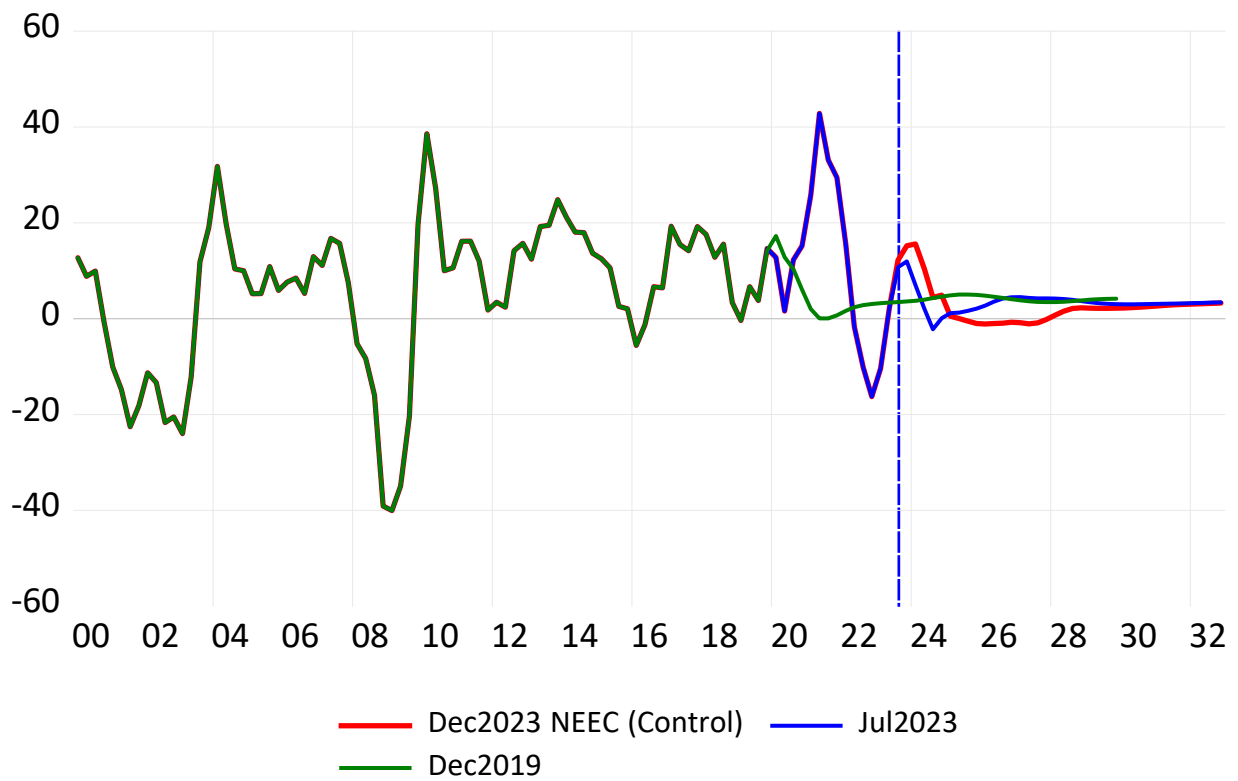

UFCONSEN: Consumer Sentiment Index--University of Michigan, Quarterly (SA)

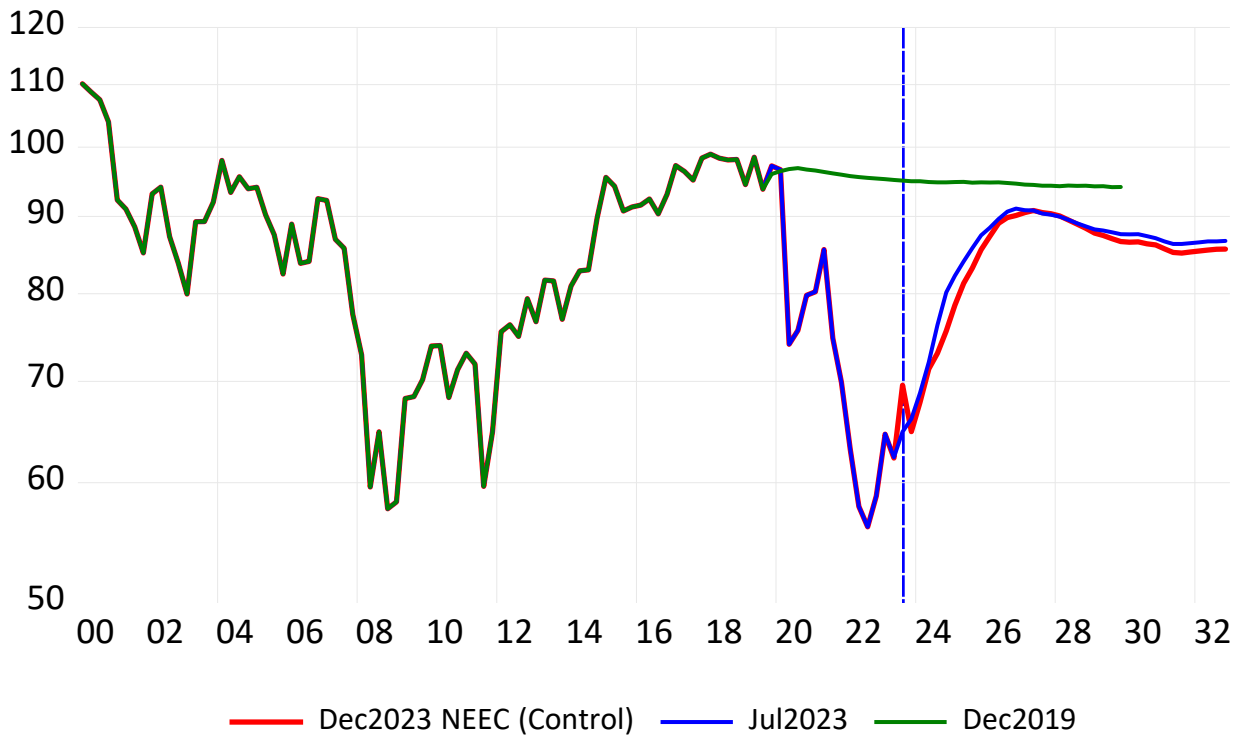

Annual Percent Change

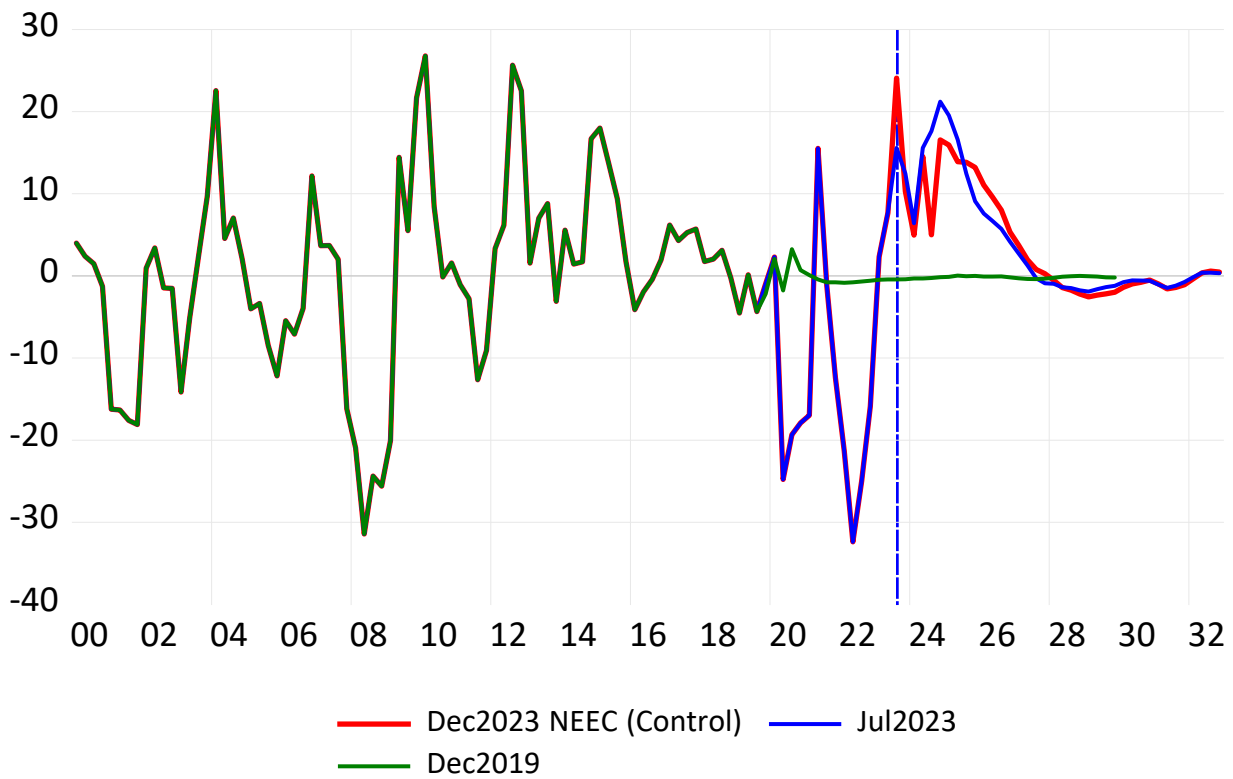

UYRGDPIND: Real Trade-Weighted GDP in Major Currency Trading Partners, Quarterly (SA)

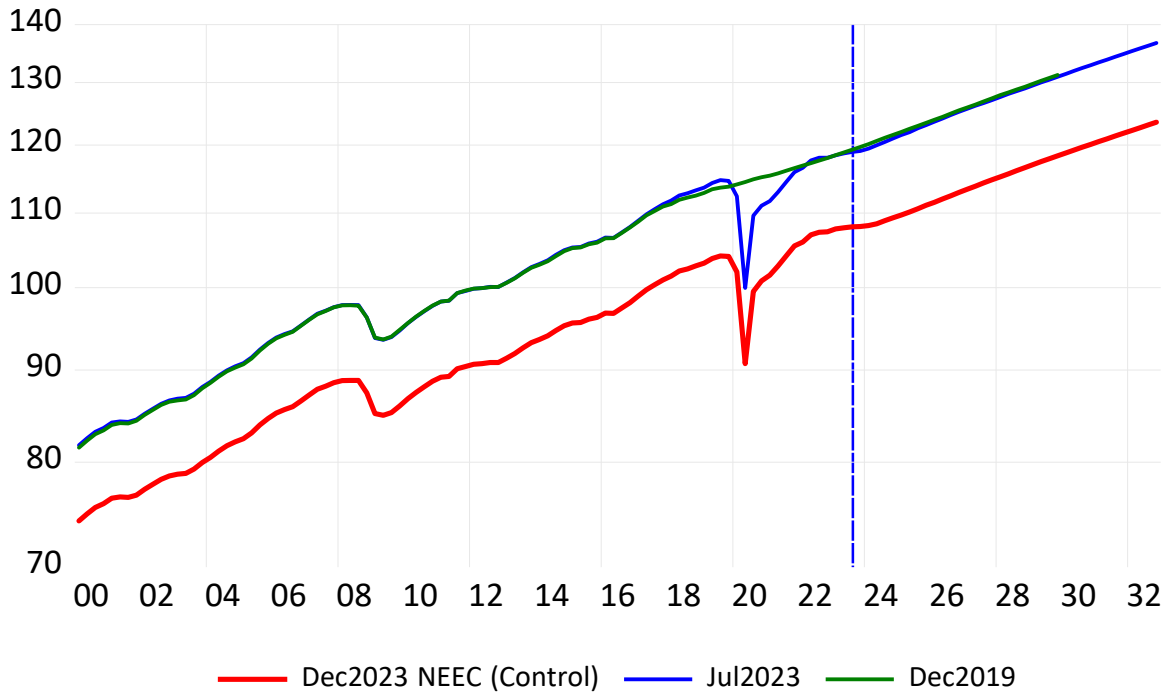

Annual Percent Change

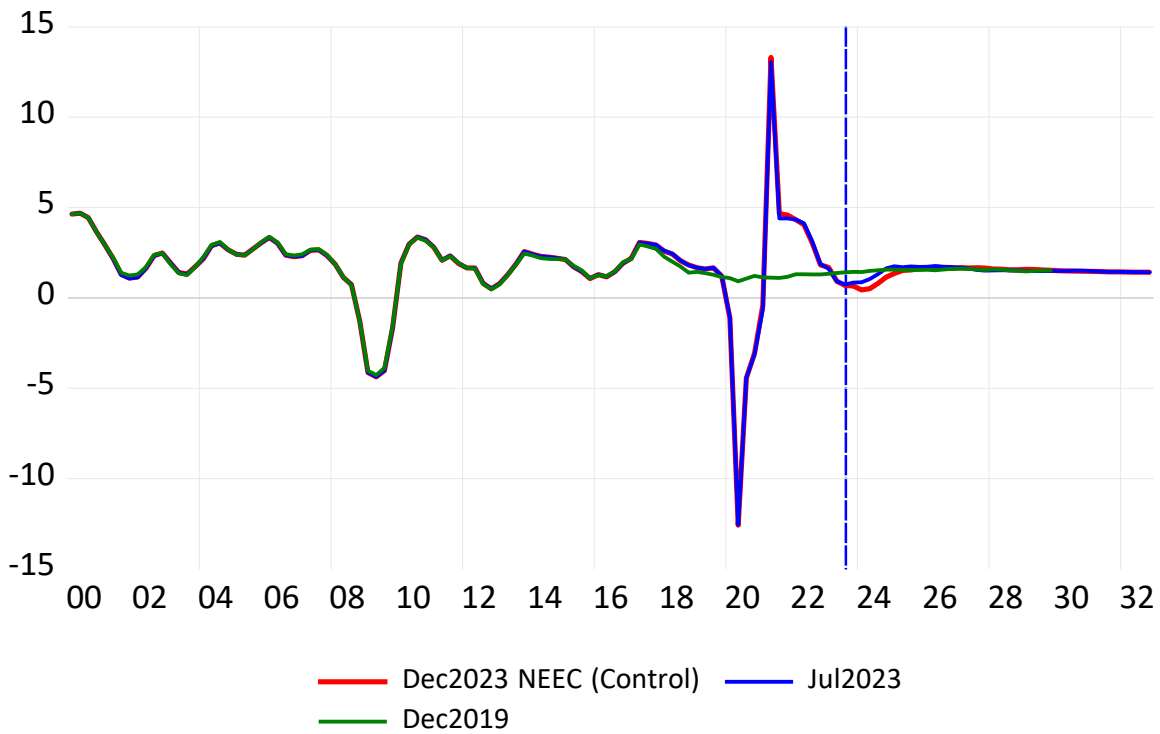

UFEXCHIND: U.S. Trade-Weighted Exchange Rate with Major Currency Trading Partners, Quarterly (SA)

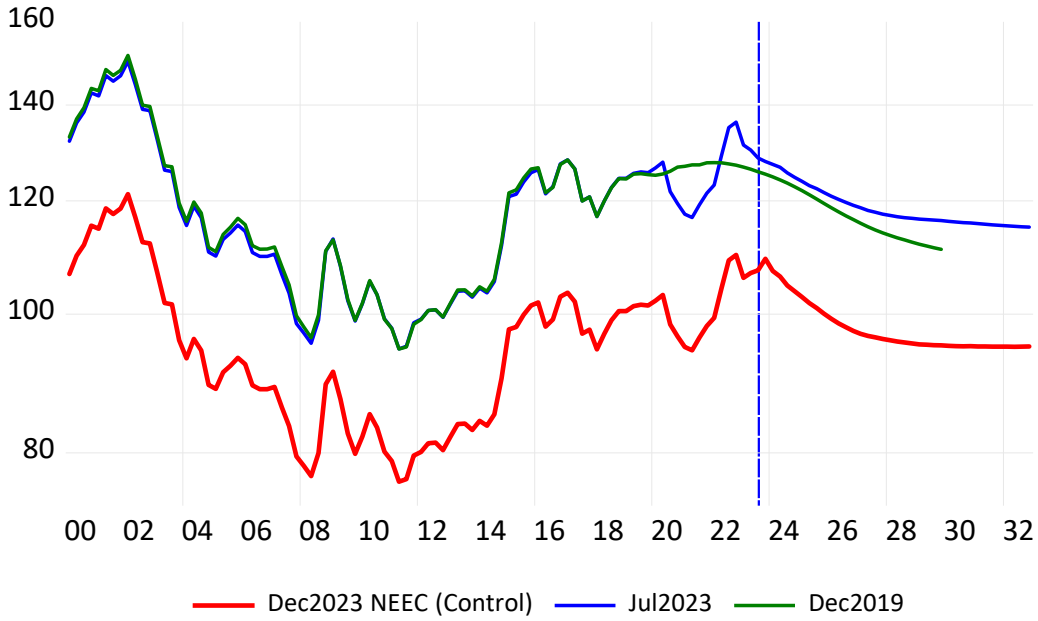

Annual Percent Change

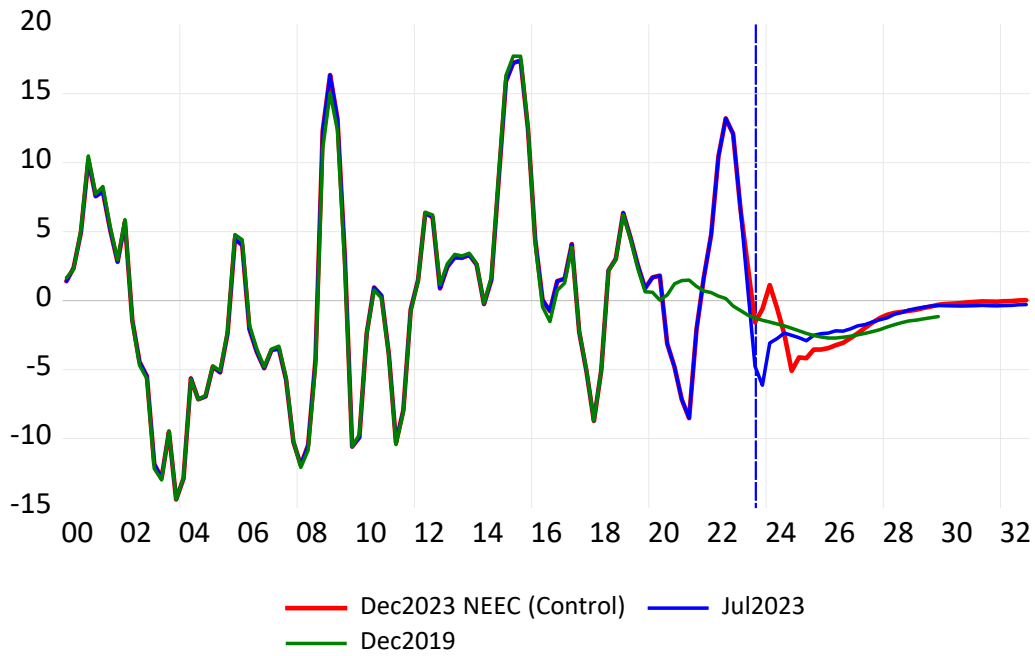

UYRGDP: Real Gross Domestic Product, Quarterly (SA)

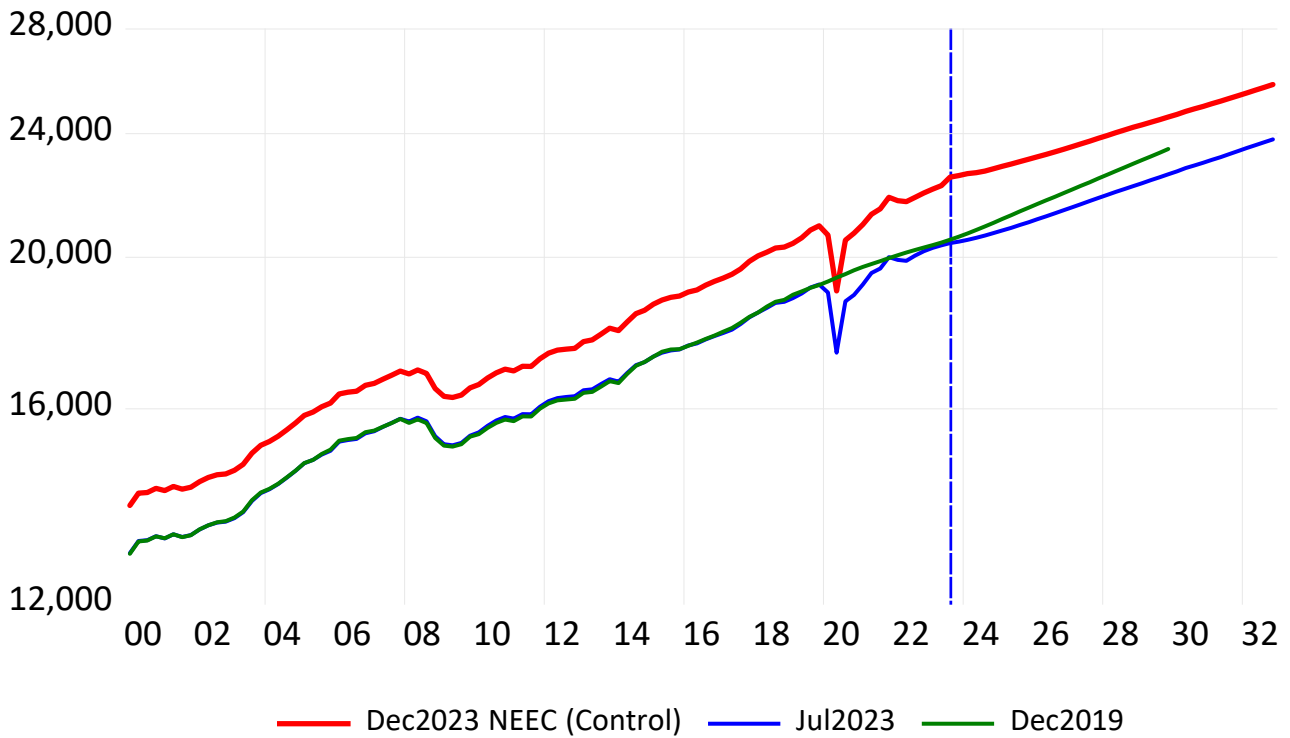

Annual Percent Change

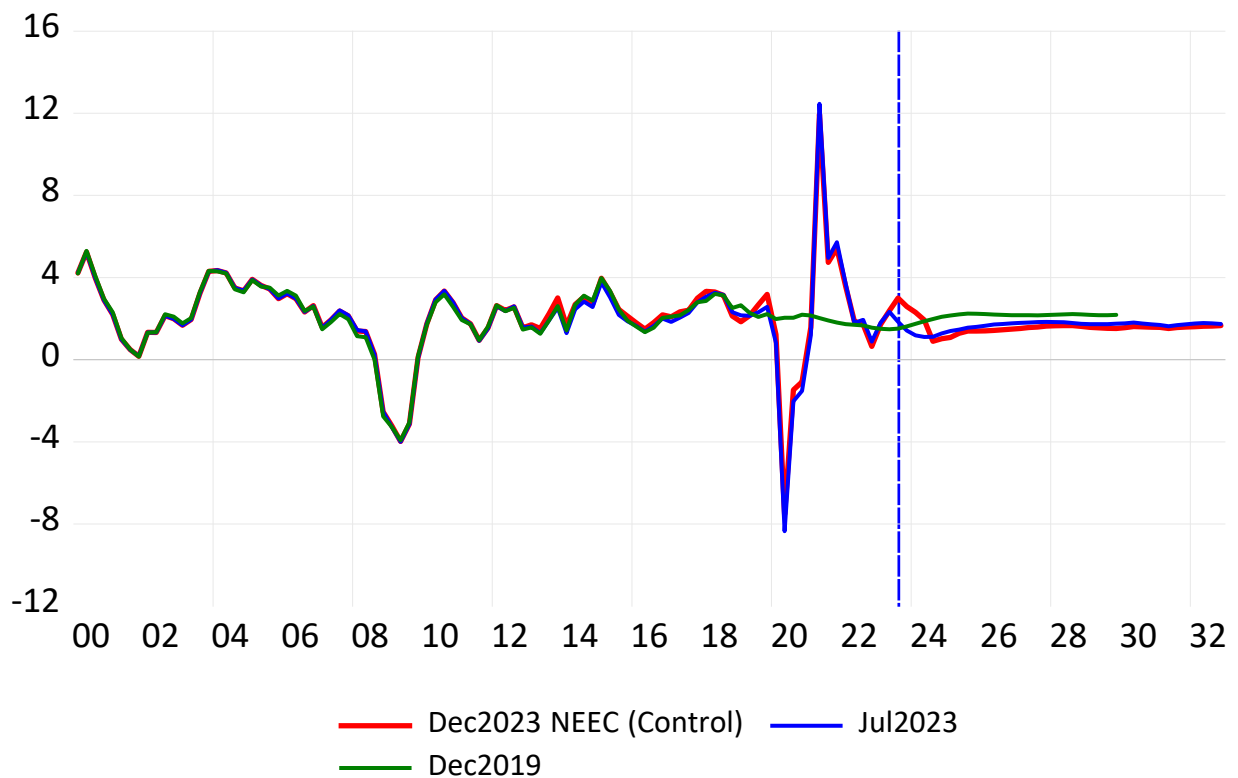

UYRCONSU: Real Consumer Spending--Total Personal Consumption Expenditures, Quarterly (SA)

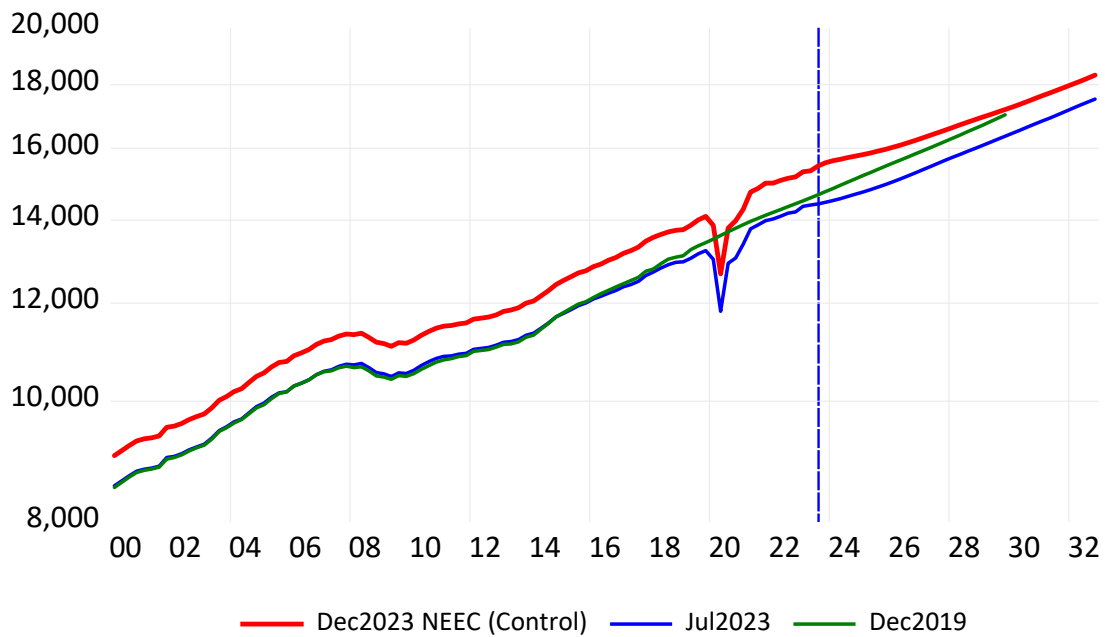

Annual Percent Change

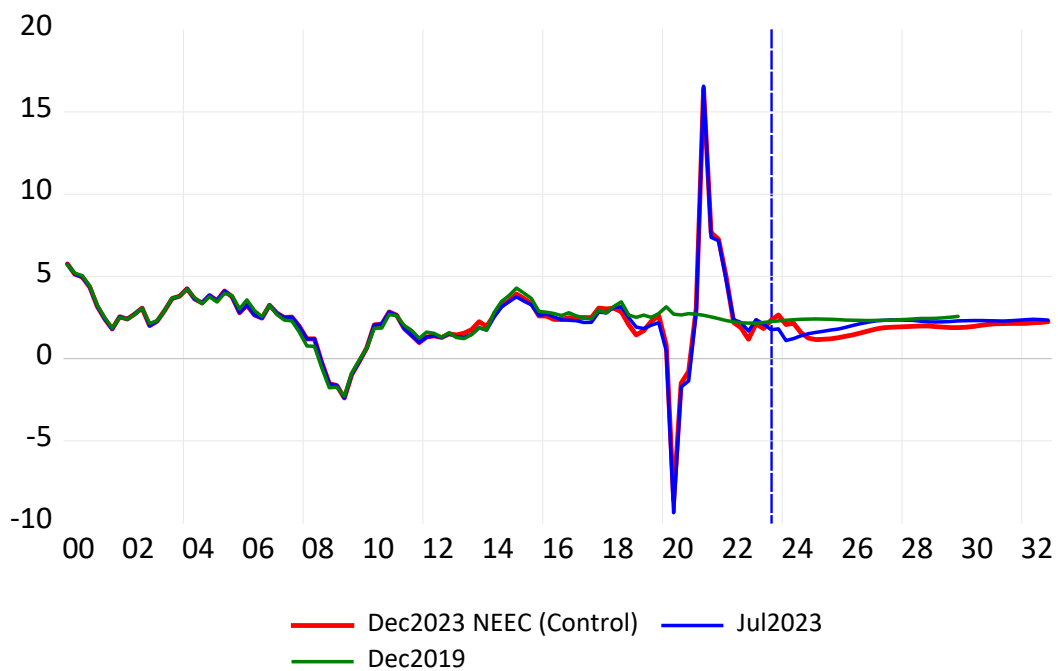

UYRCND: Real Consumer Spending--Nondurables, Quarterly (SA)

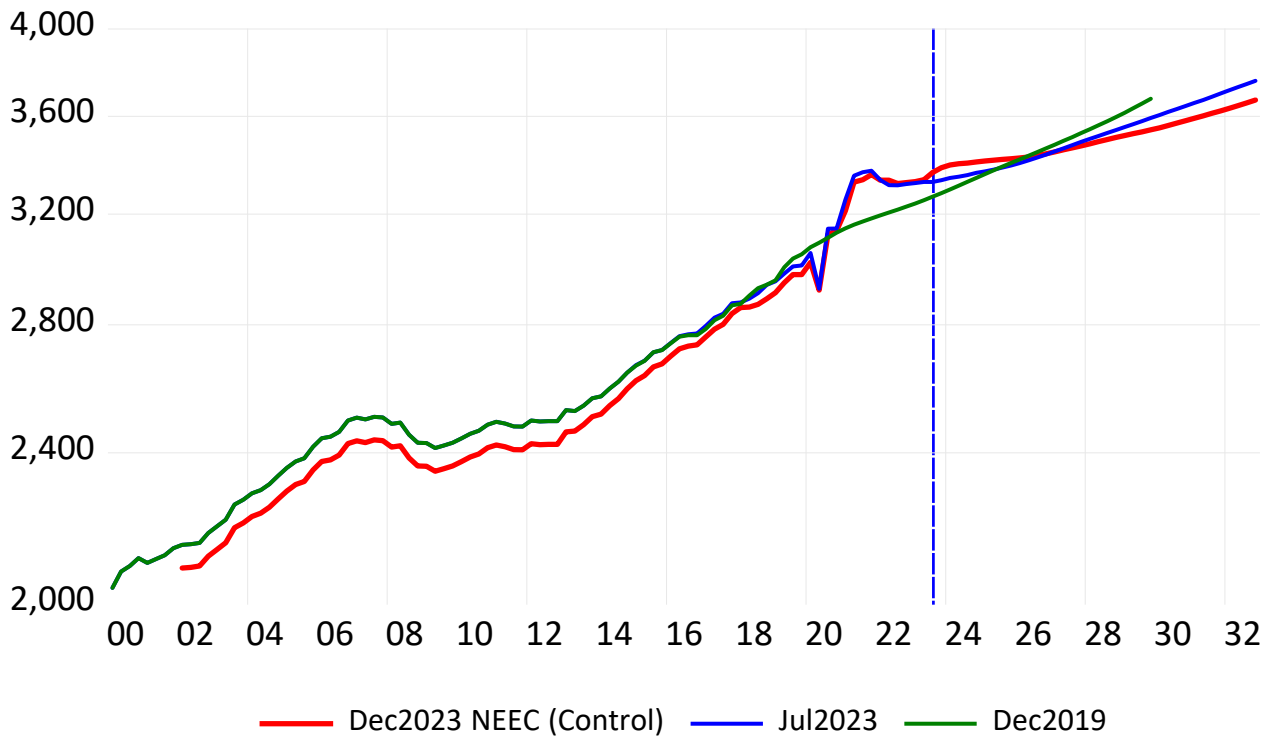

Annual Percent Change

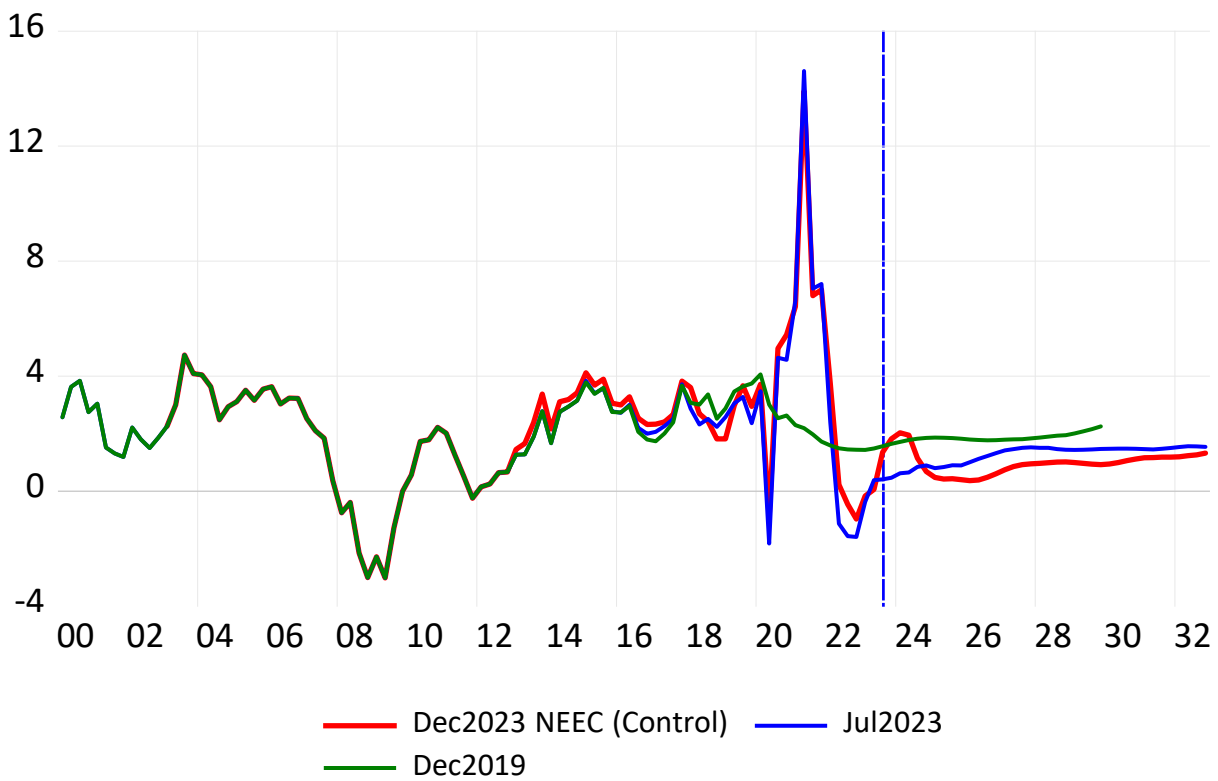

UYRCDMVP: Real Consumer Spending--Motor Vehicles & Parts, Quarterly (SA)

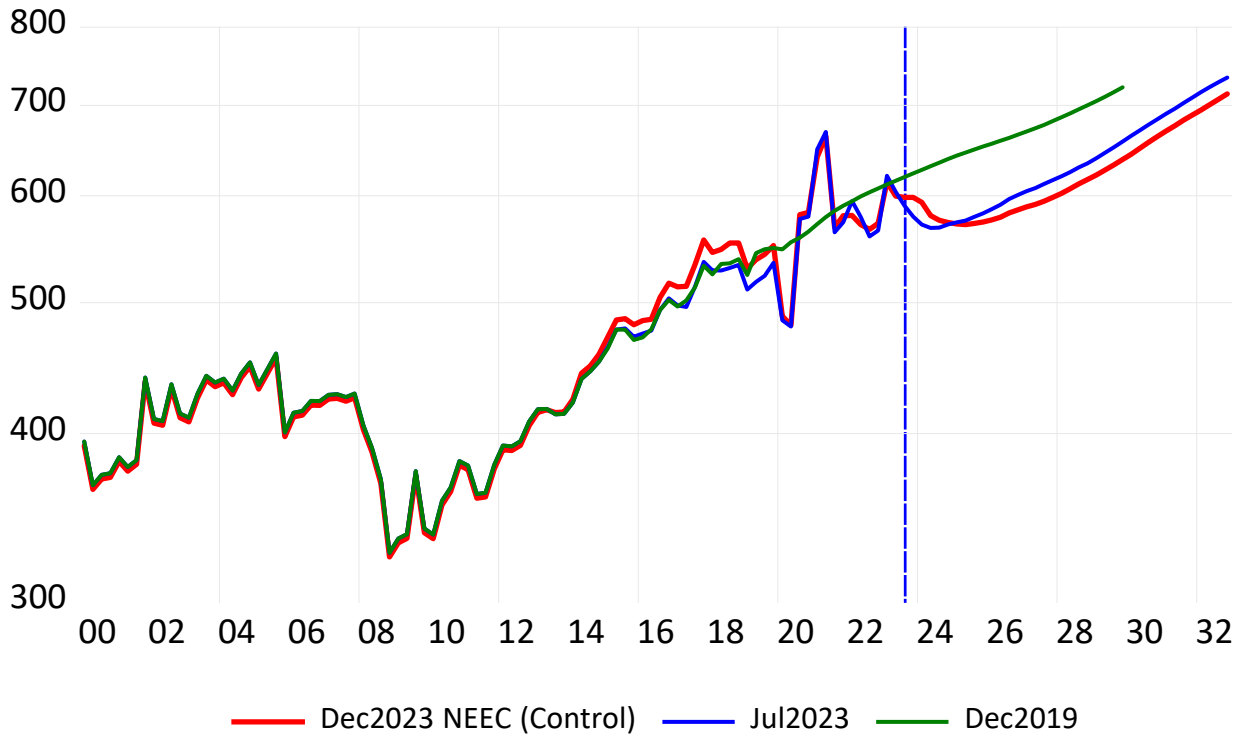

Annual Percent Change

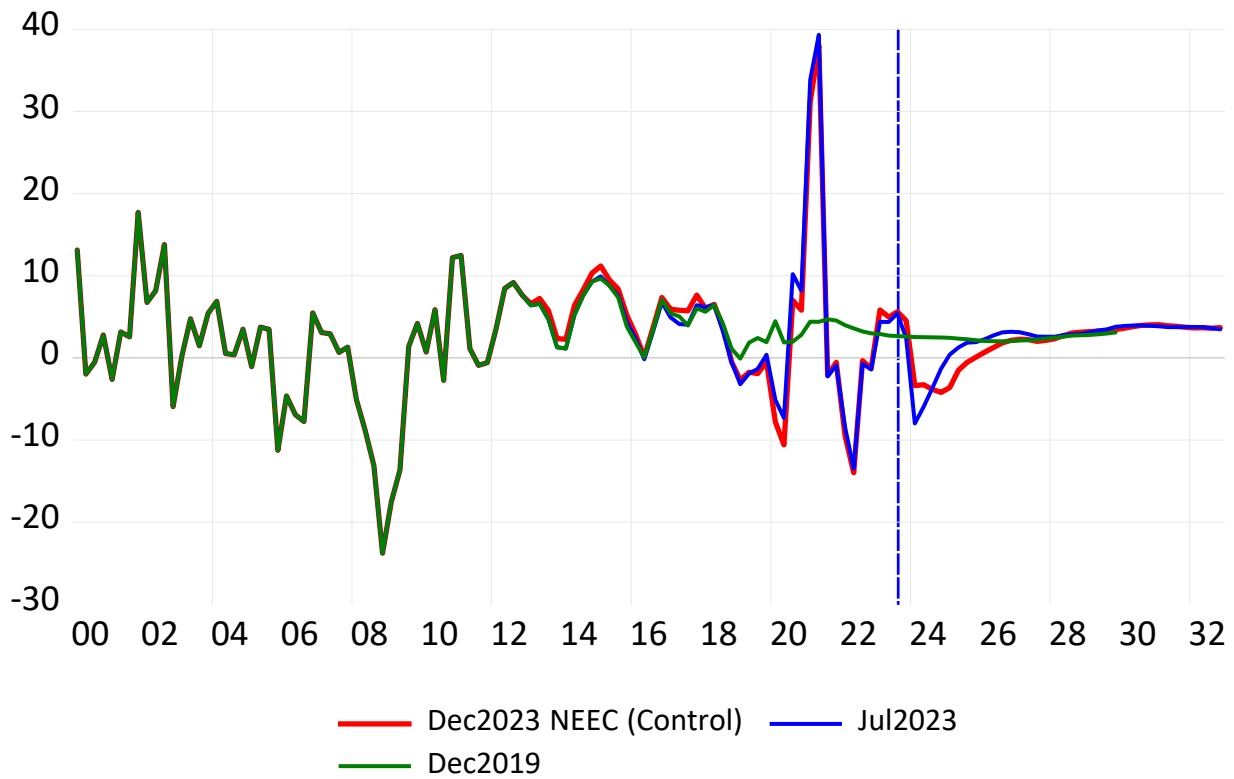

UYRCDMVP: Real Consumer Spending--Motor Vehicles & Parts, Quarterly (SA)

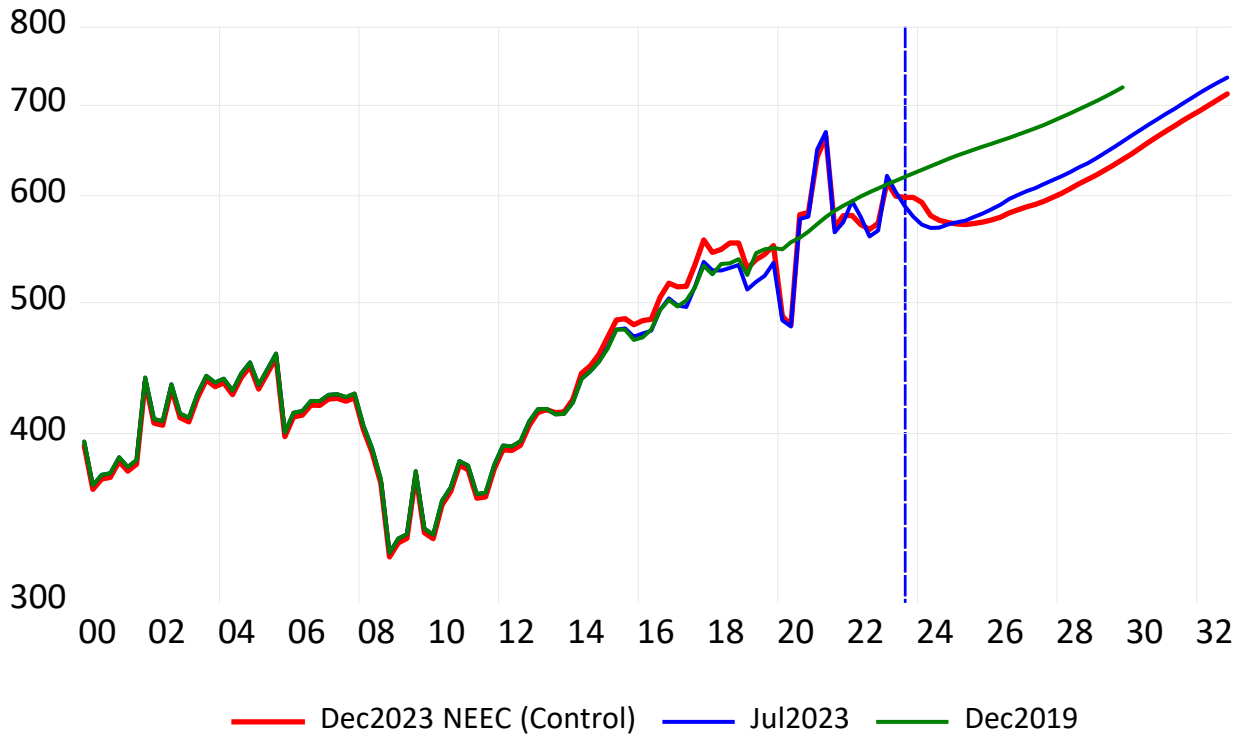

Annual Percent Change

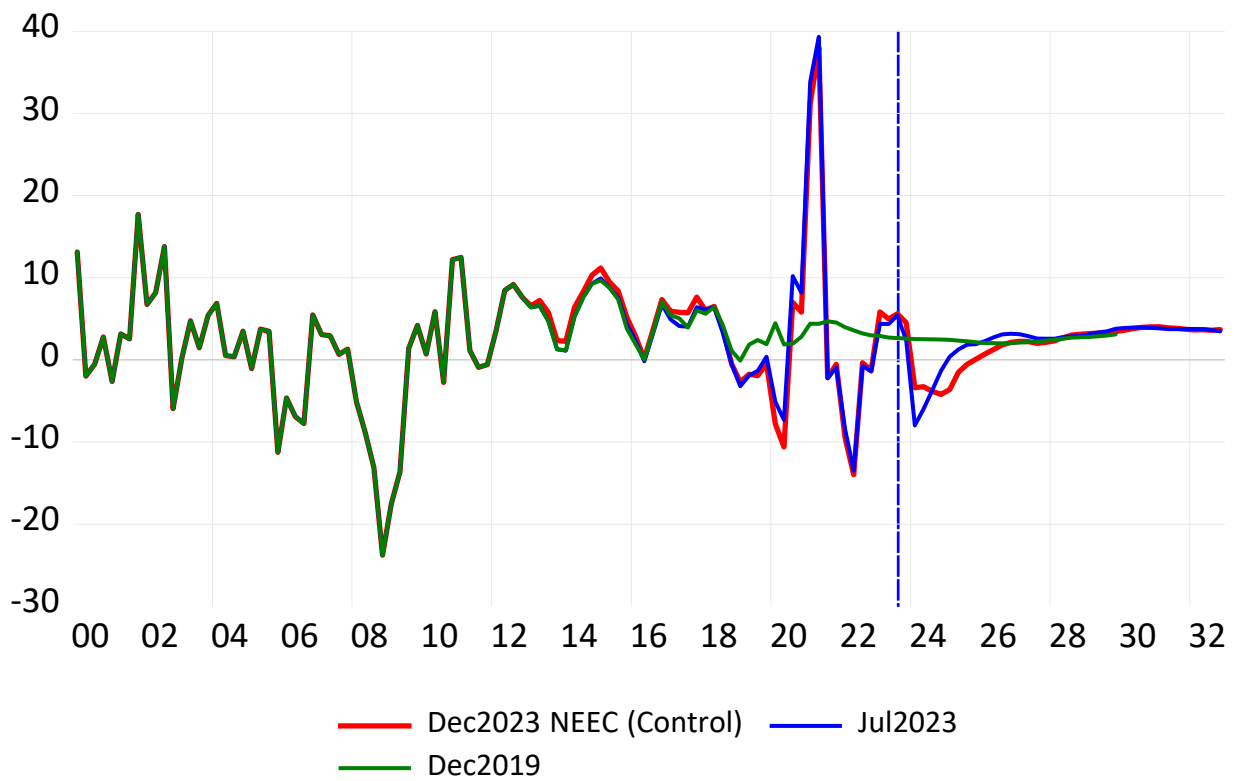

UYRCDOOT: Real Consumer Spending--Other Durable Goods, Quarterly (SA)

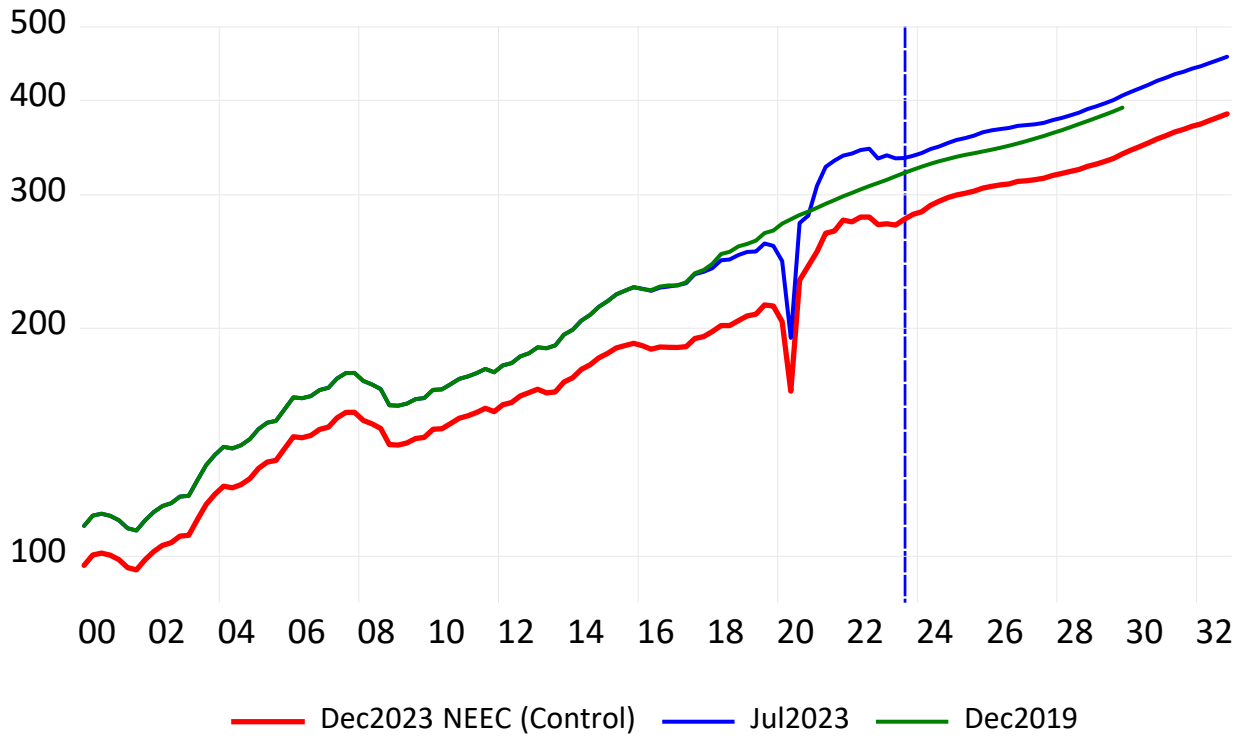

Annual Percent Change

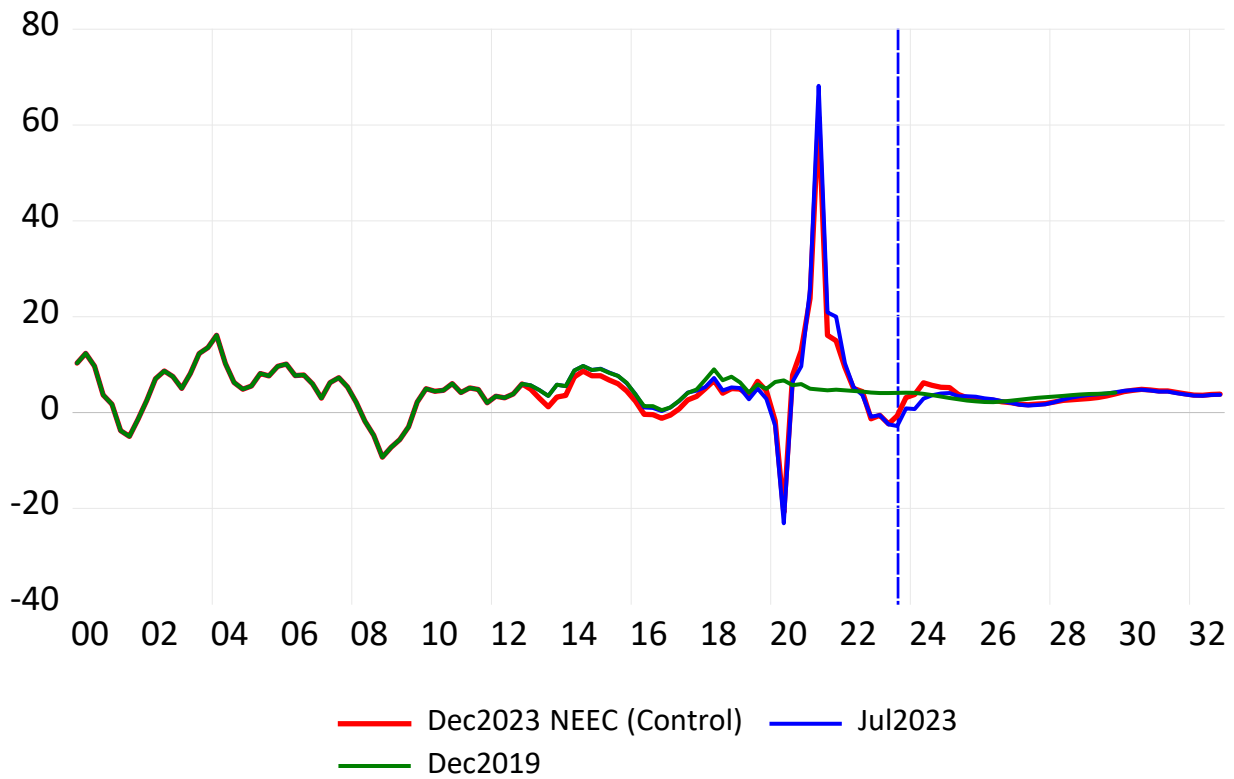

UYRCSVC: Real Consumer Spending--Services, Quarterly (SA)

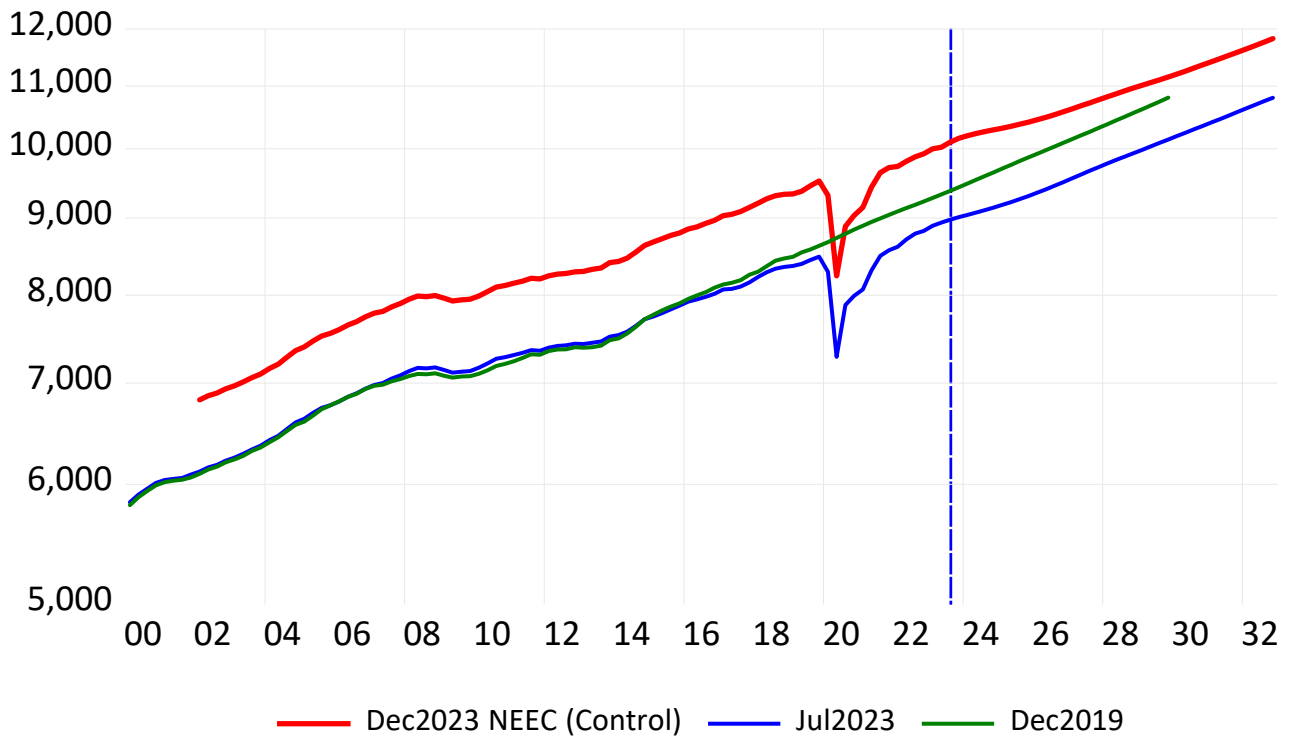

Annual Percent Change

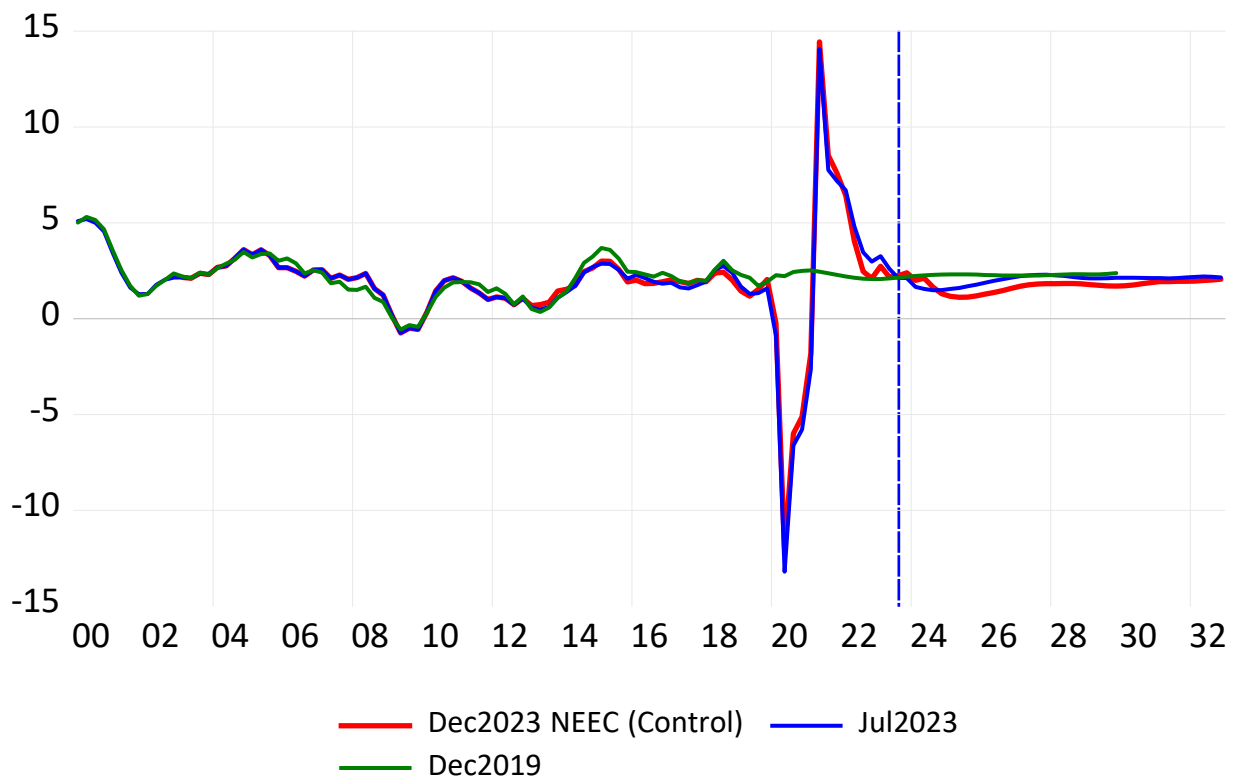

UERINV: Real Gross Private Domestic Investment, Quarterly (SA)

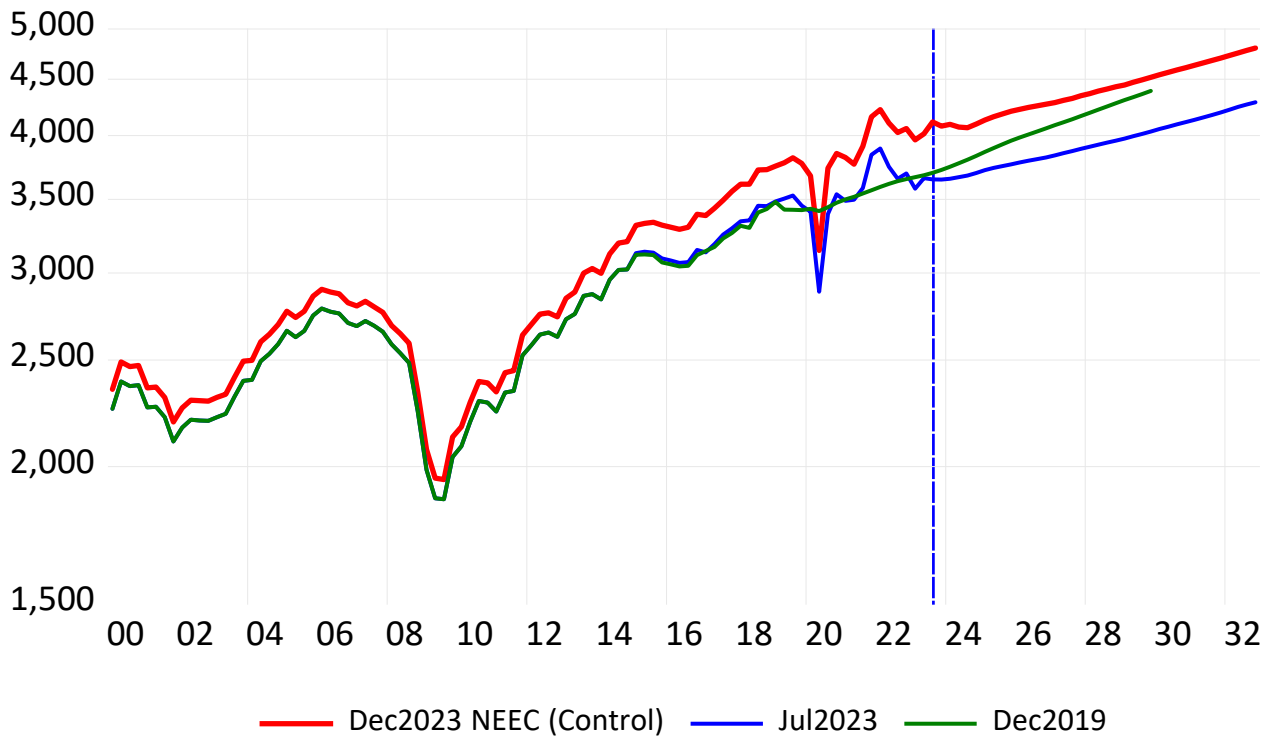

Annual Percent Change

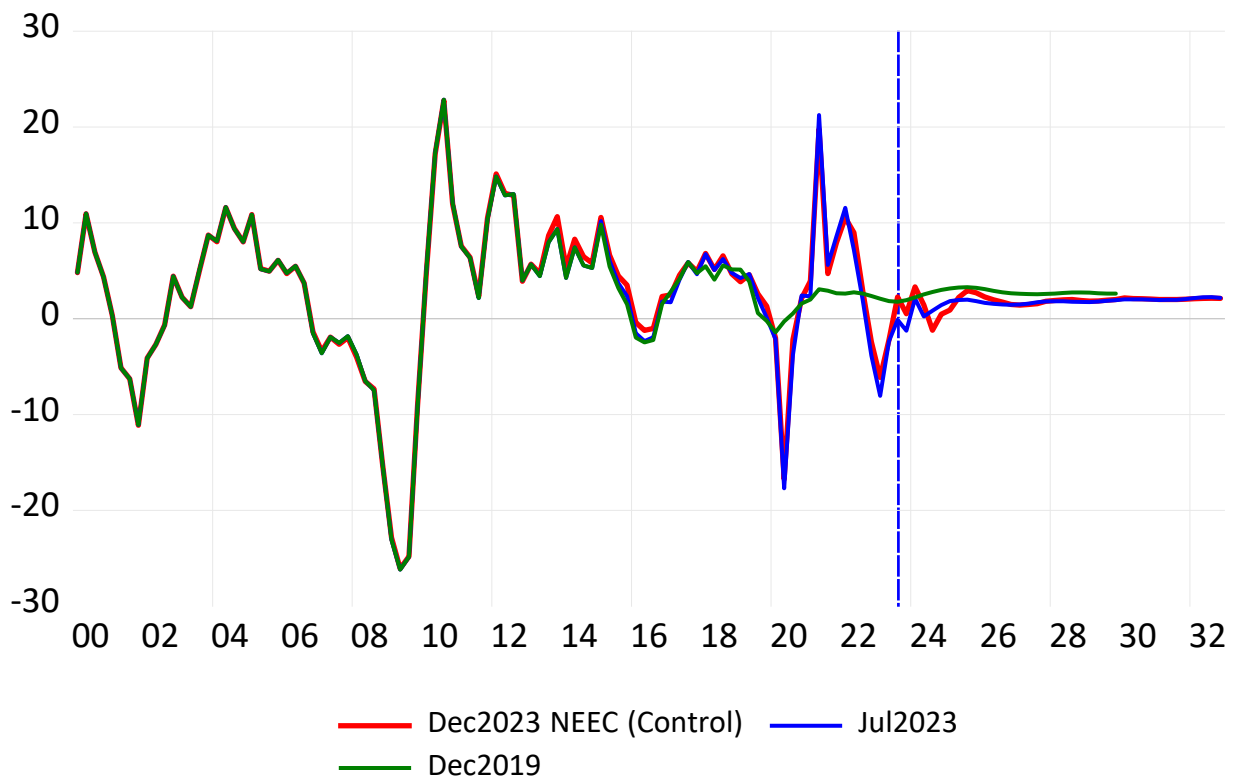

UERINR: Real Gross Private Fixed Nonresidential Investment, Quarterly (SA)

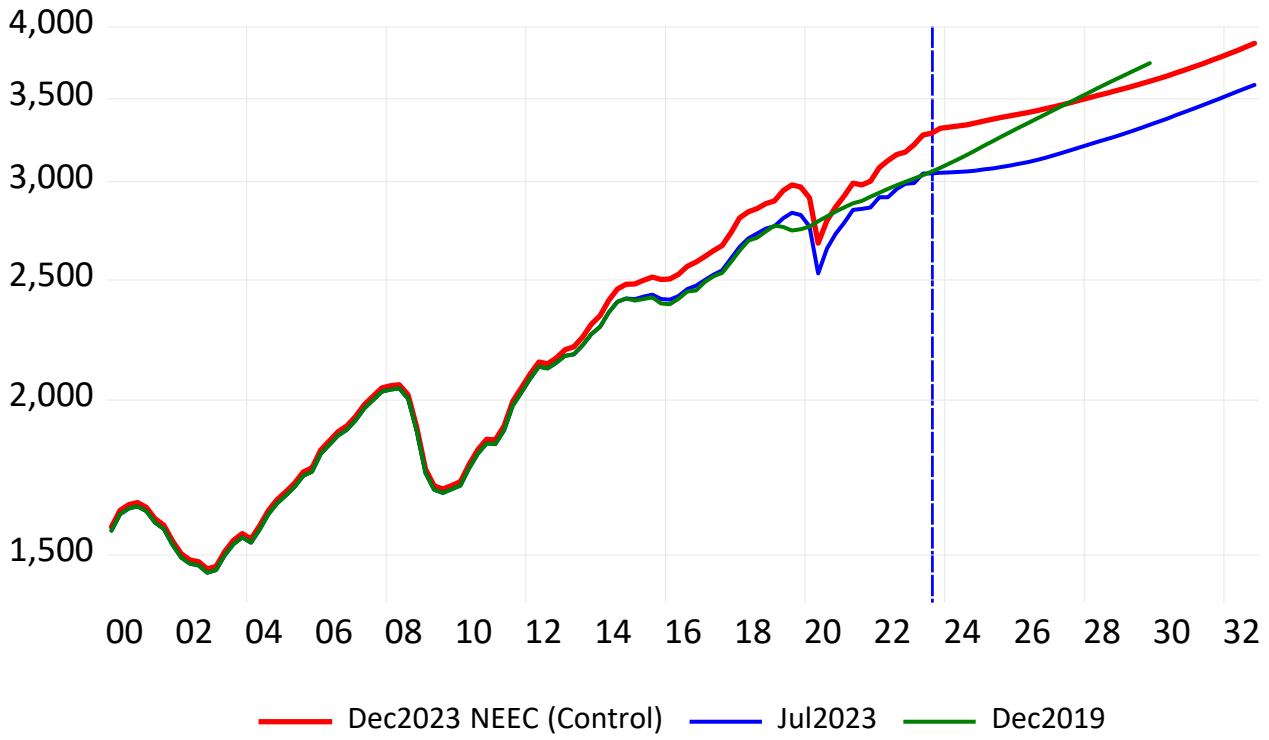

Annual Percent Change

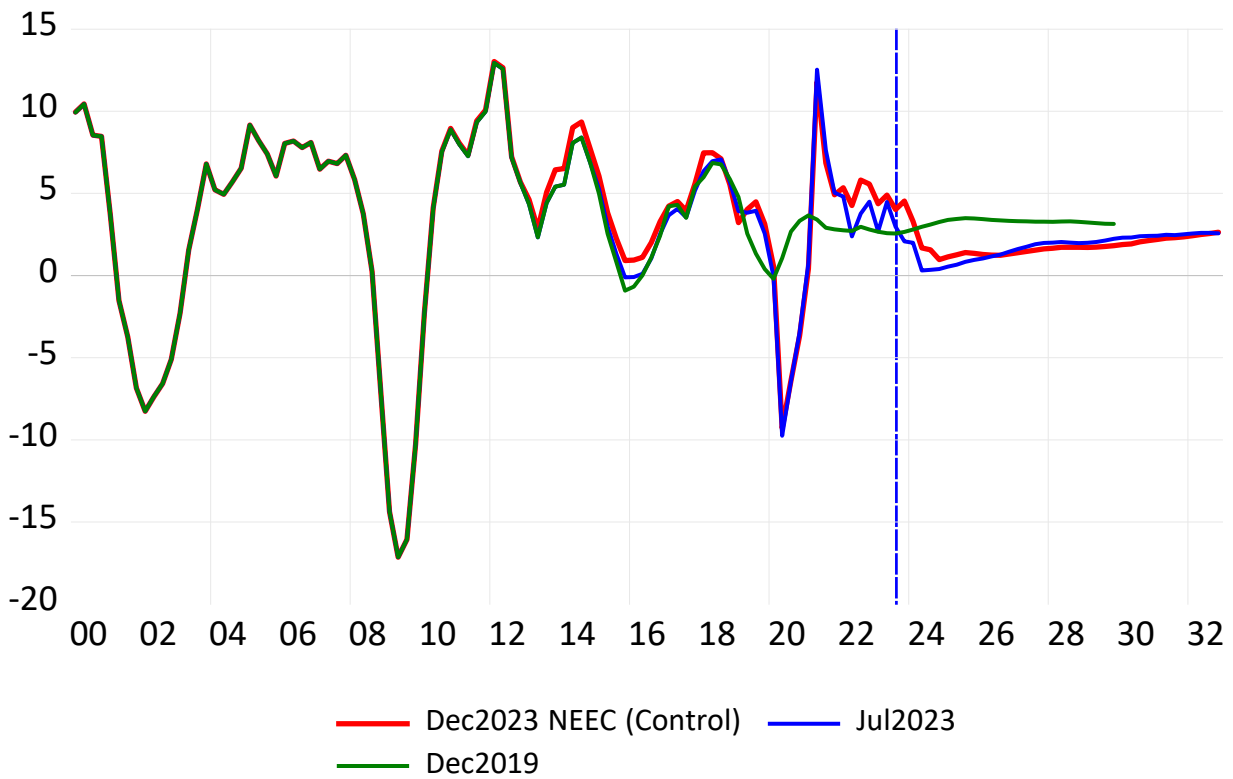

UERINRST: Real Gross Private Investment in Nonresidential Structures including Mines, Quarterly (SA)

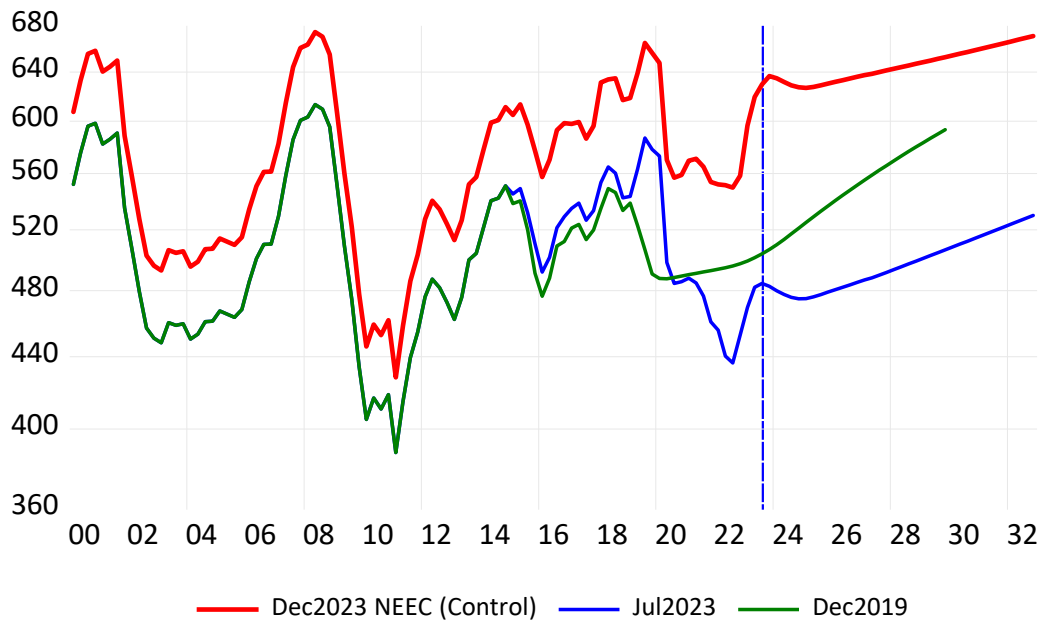

Annual Percent Change

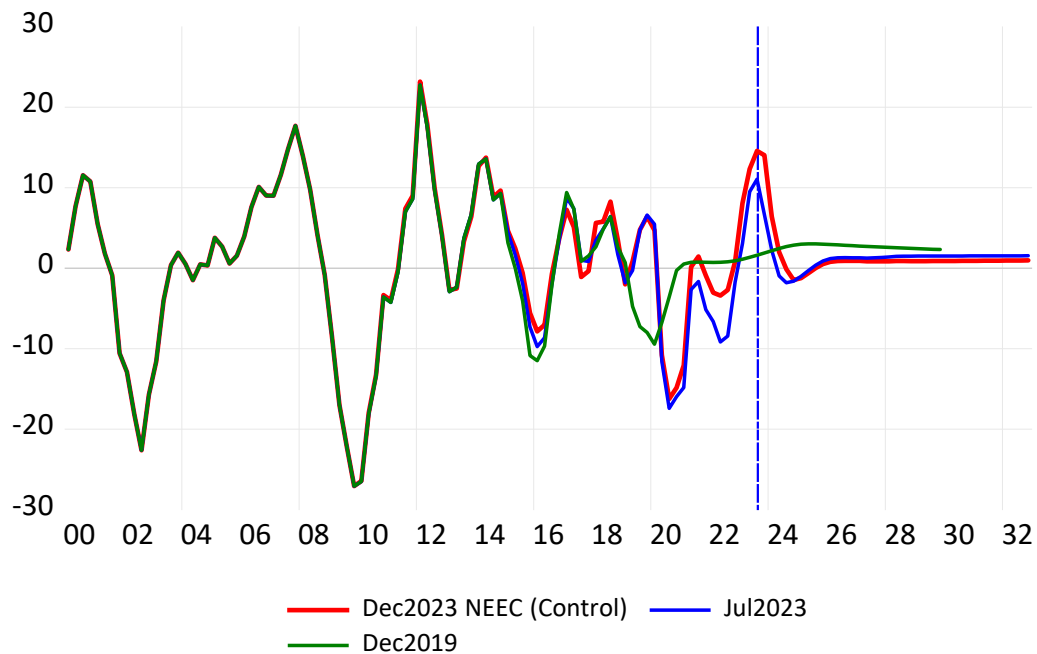

UERIRES: Real Gross Private Fixed Residential Investment, Quarterly (SA)

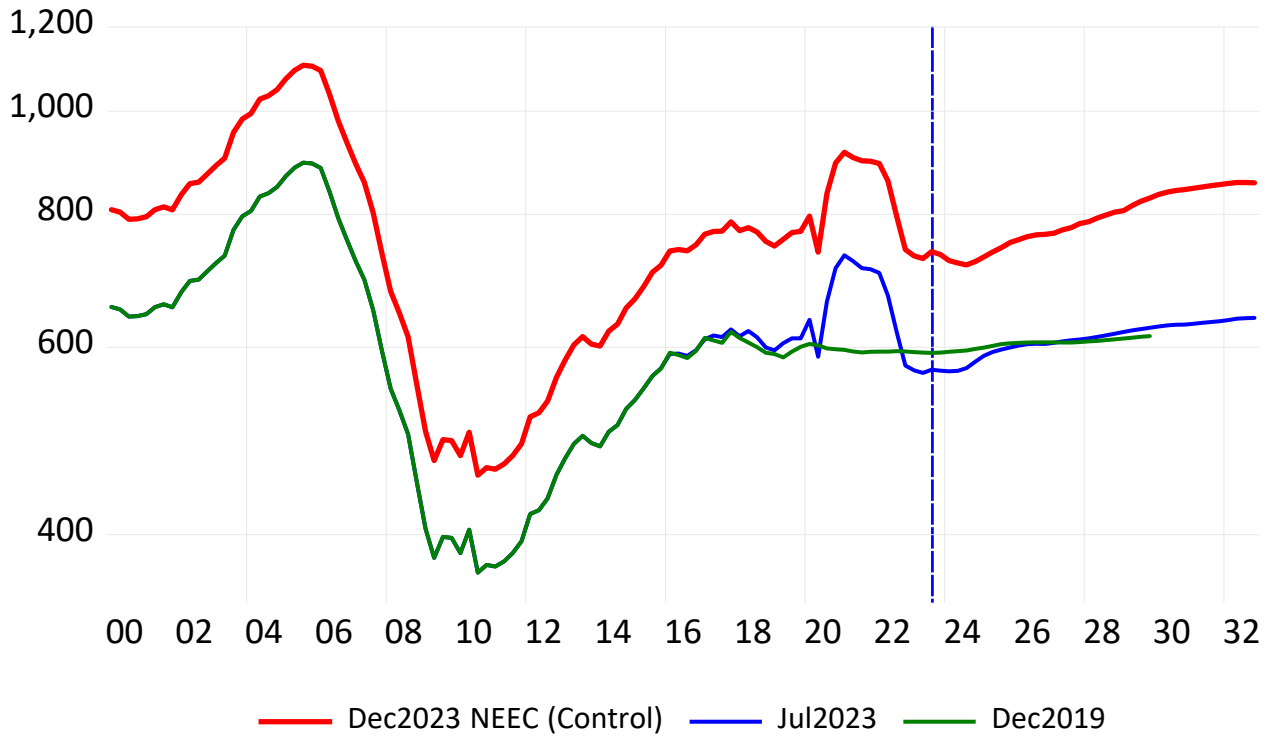

Annual Percent Change

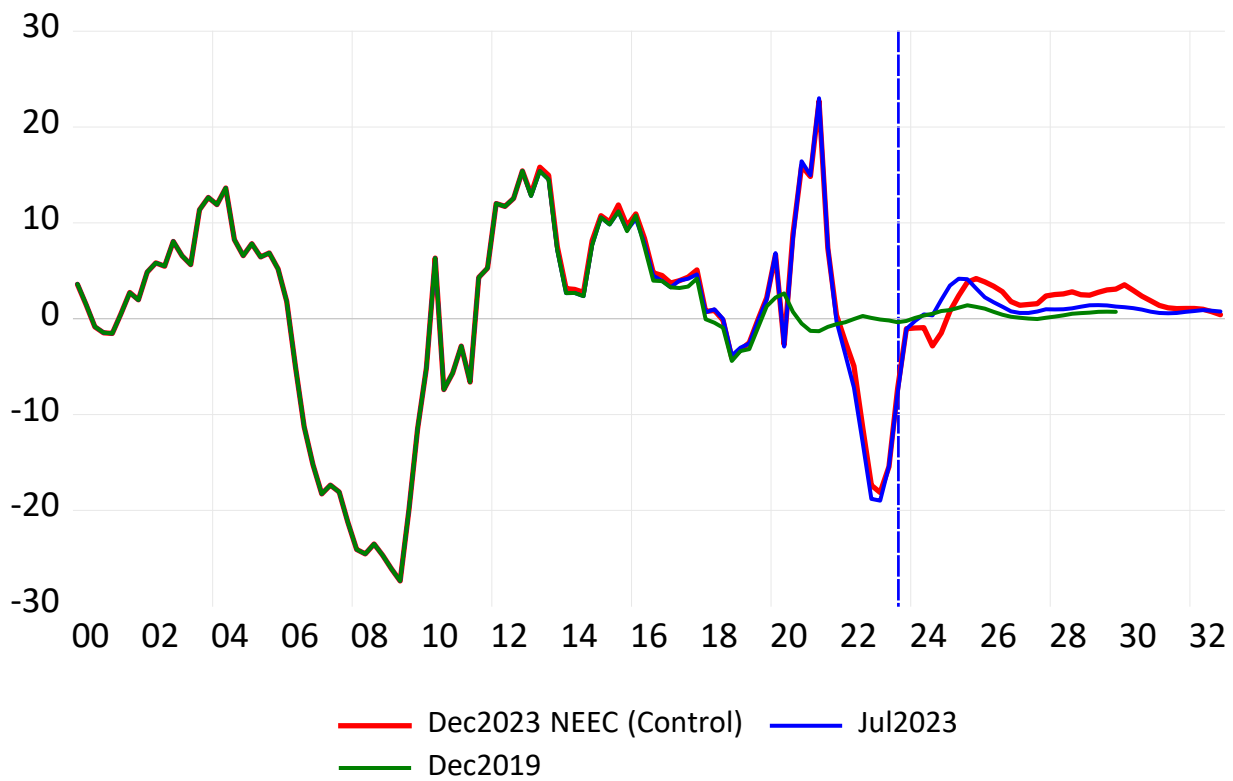

UERICHI: Real Change in Business Inventories, Quarterly (SA)

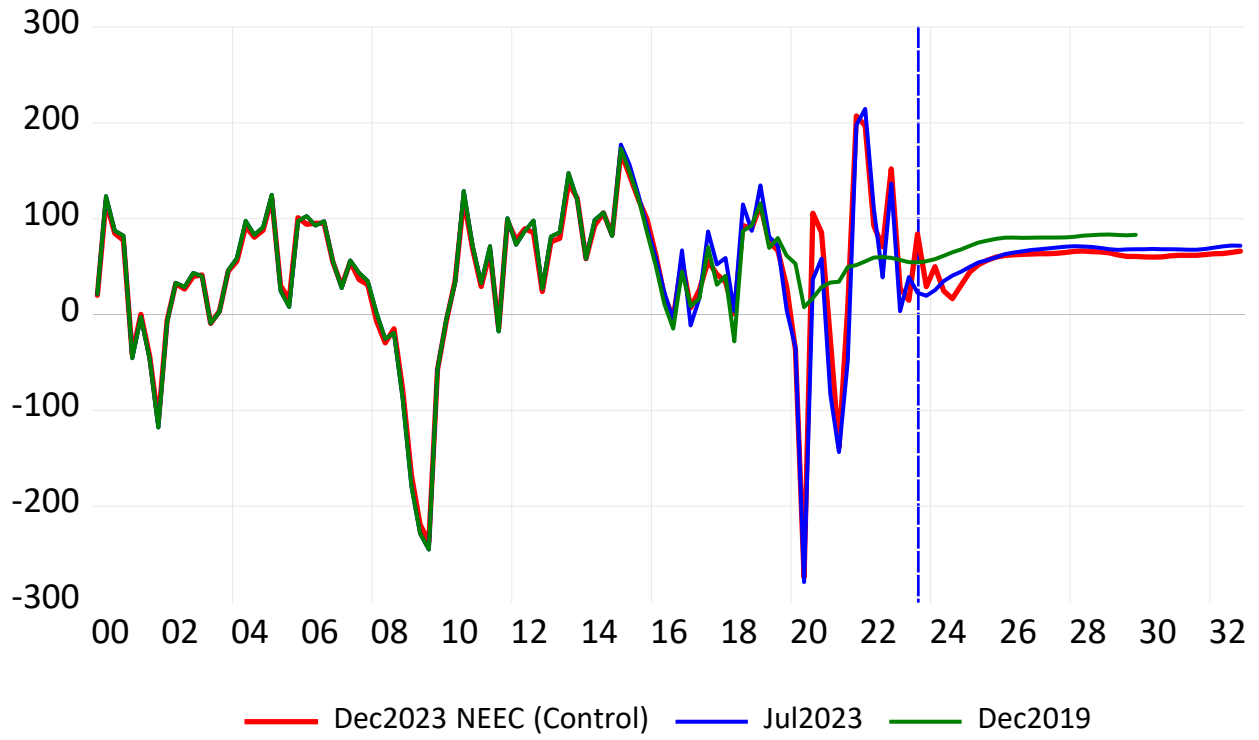

Annual Percent Change

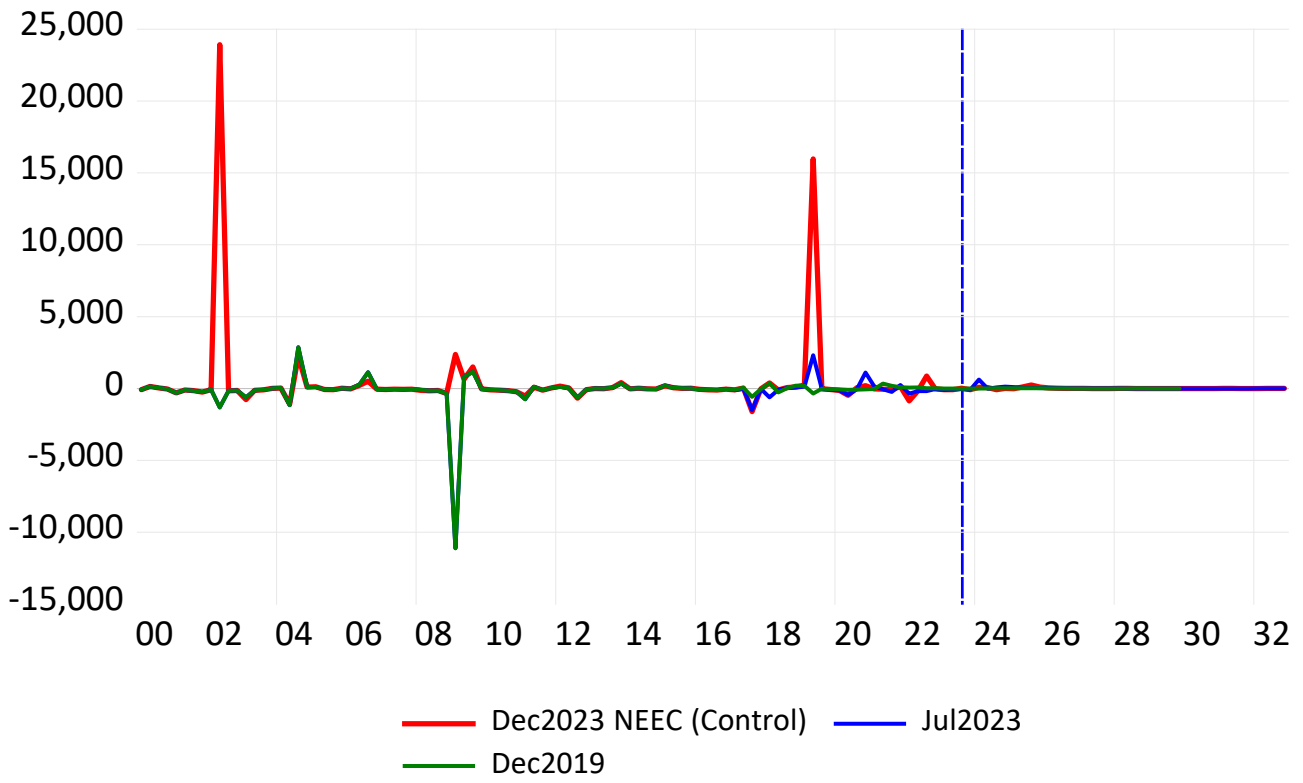

UYRGOV: Real Government Purchases of Goods & Services, Quarterly (SA)

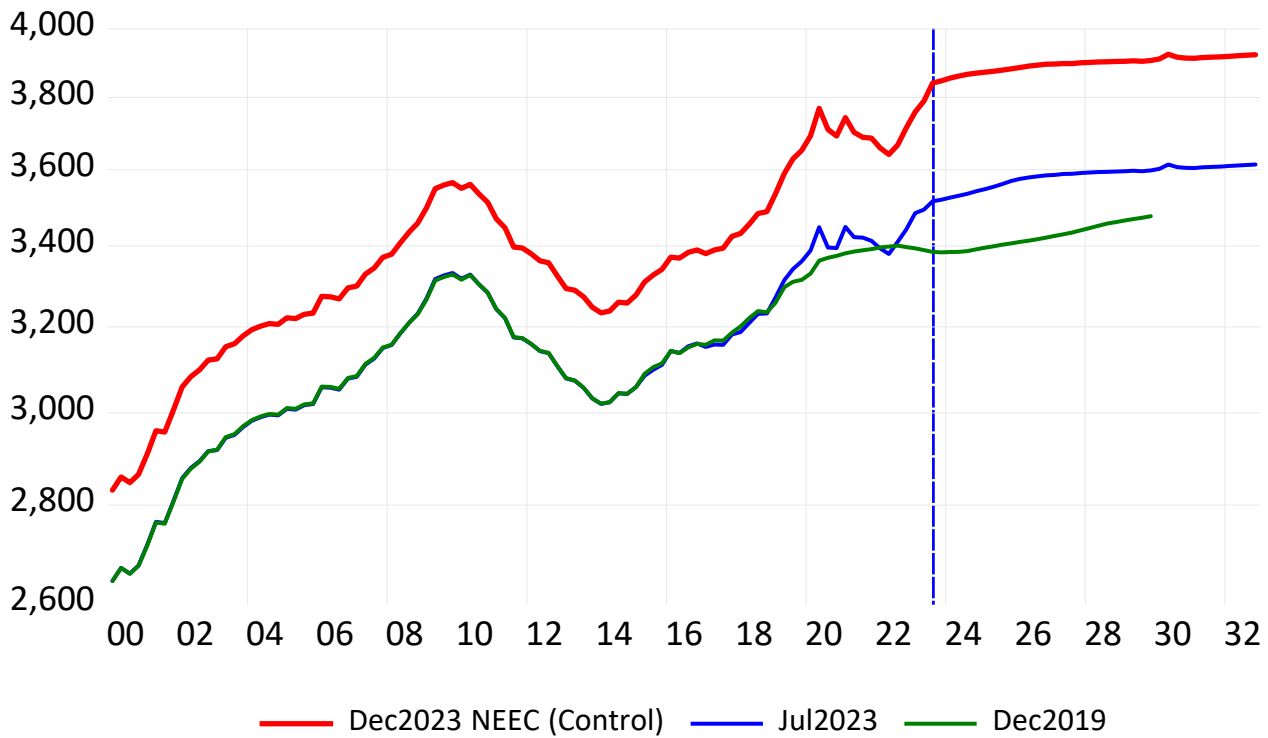

Annual Percent Change

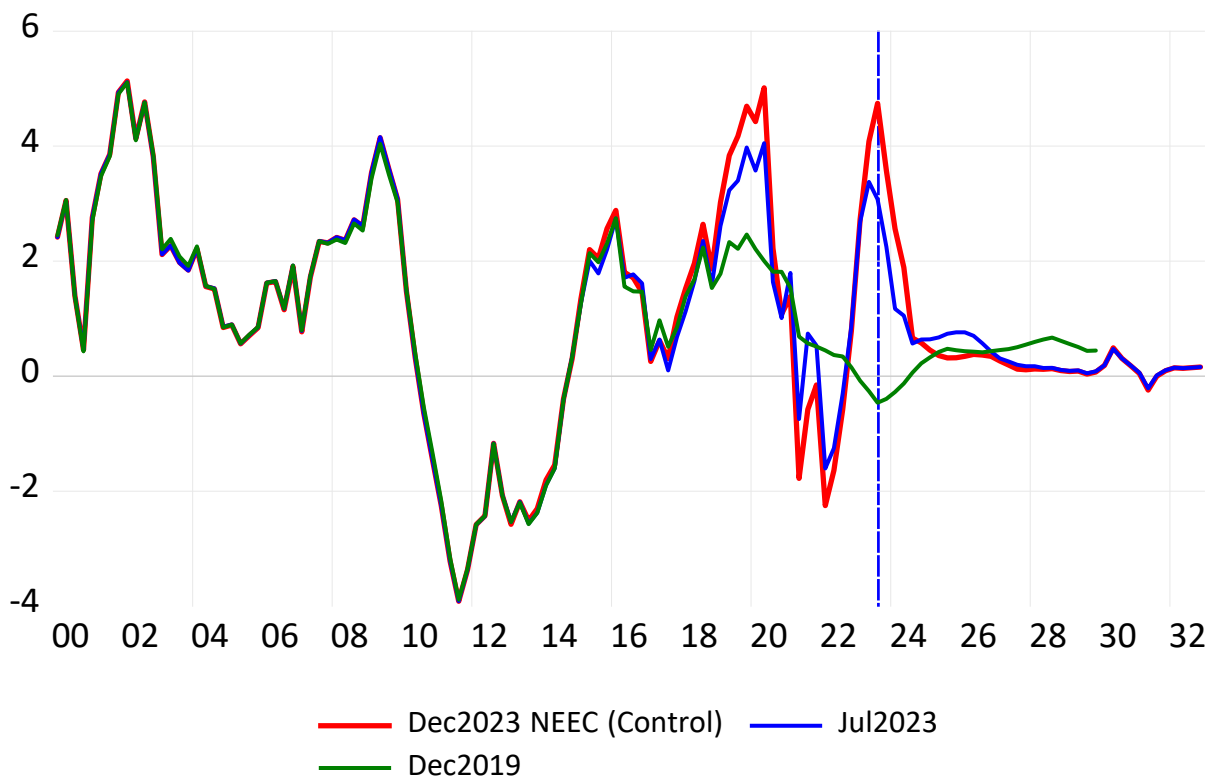

UYRNETX: Real Net Exports of Goods & Services, Quarterly (SA)

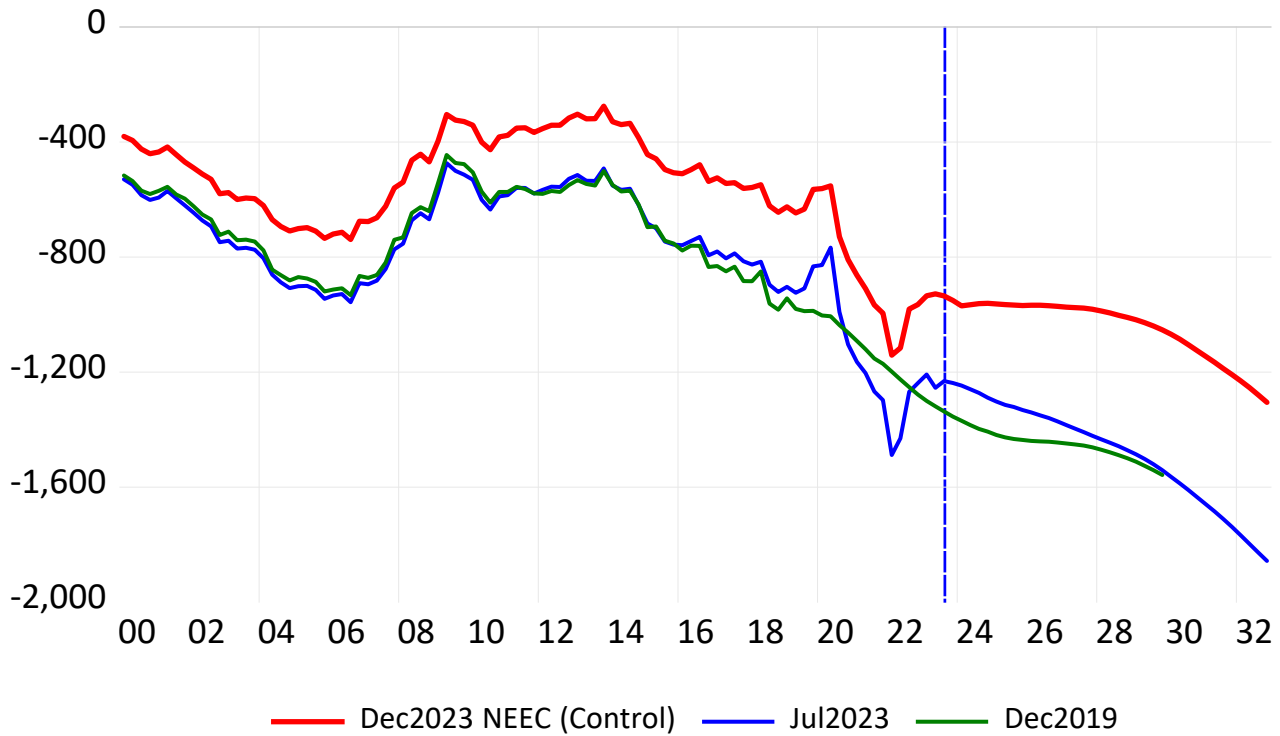

Annual Percent Change

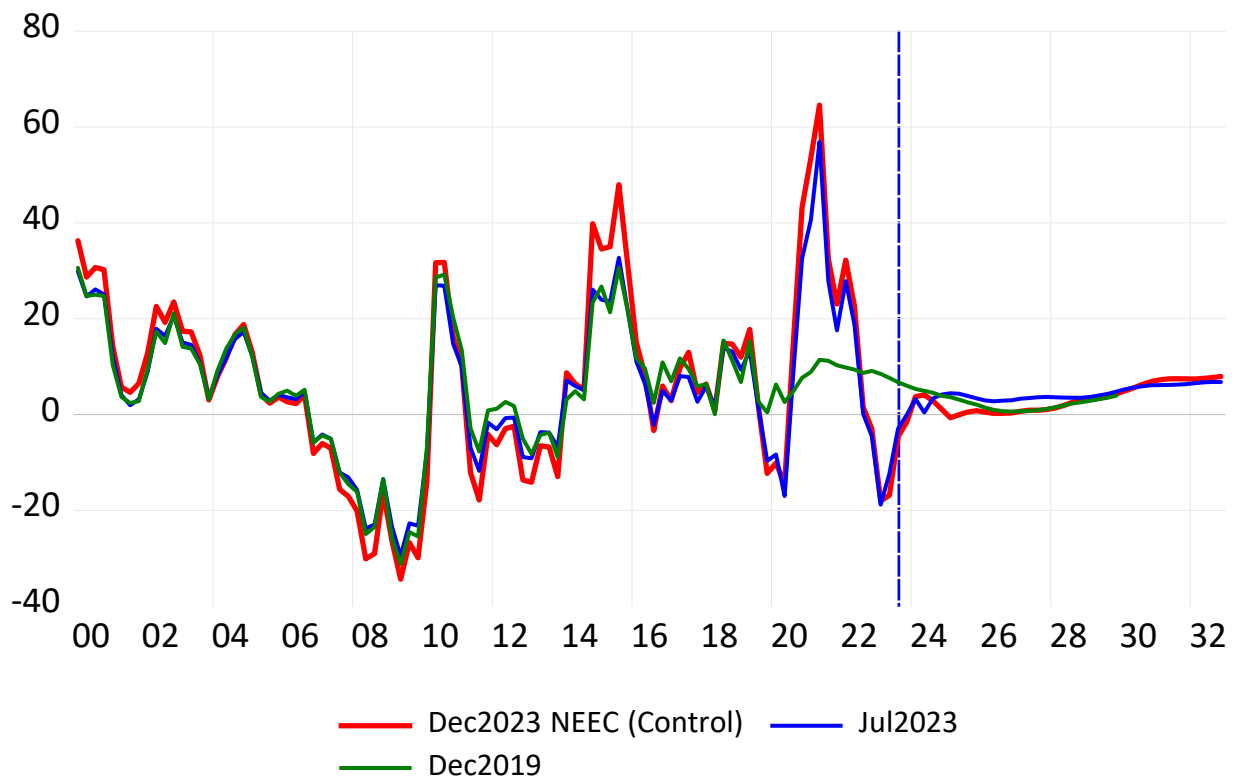

UYPERS: Personal Income, Quarterly (SA)

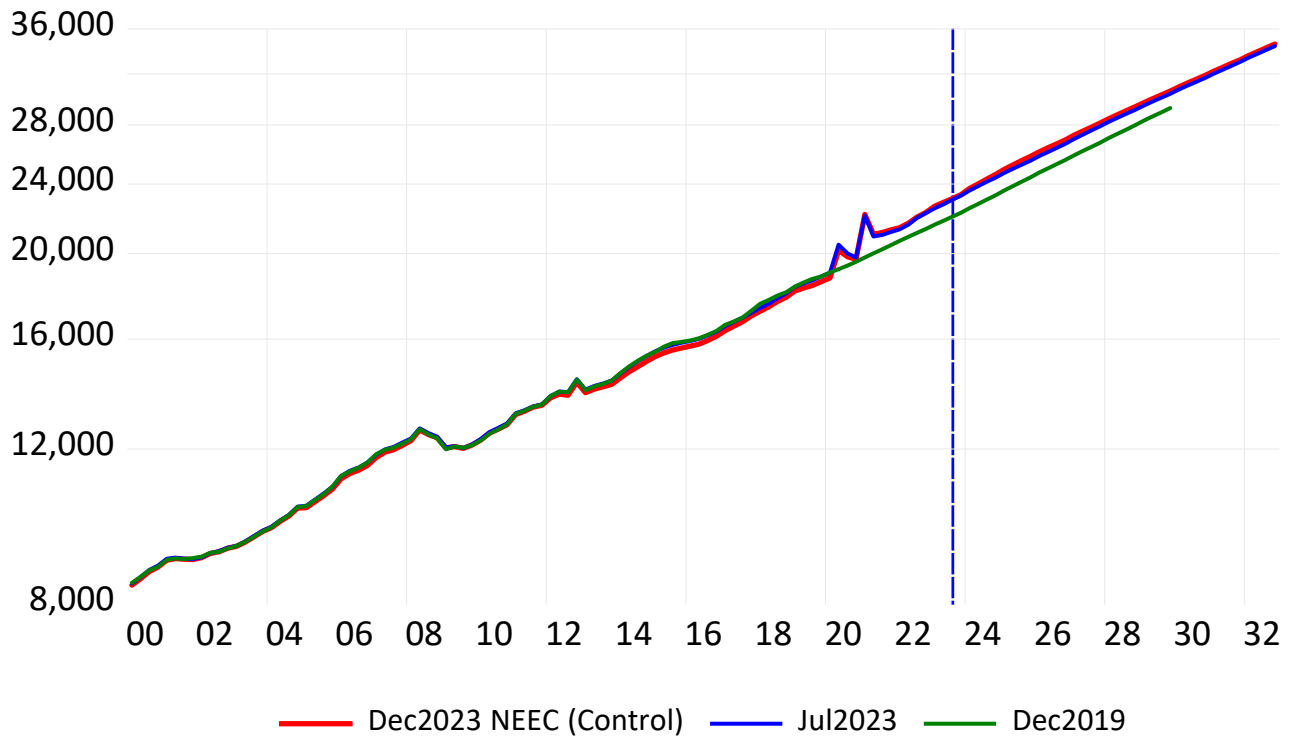

Annual Percent Change

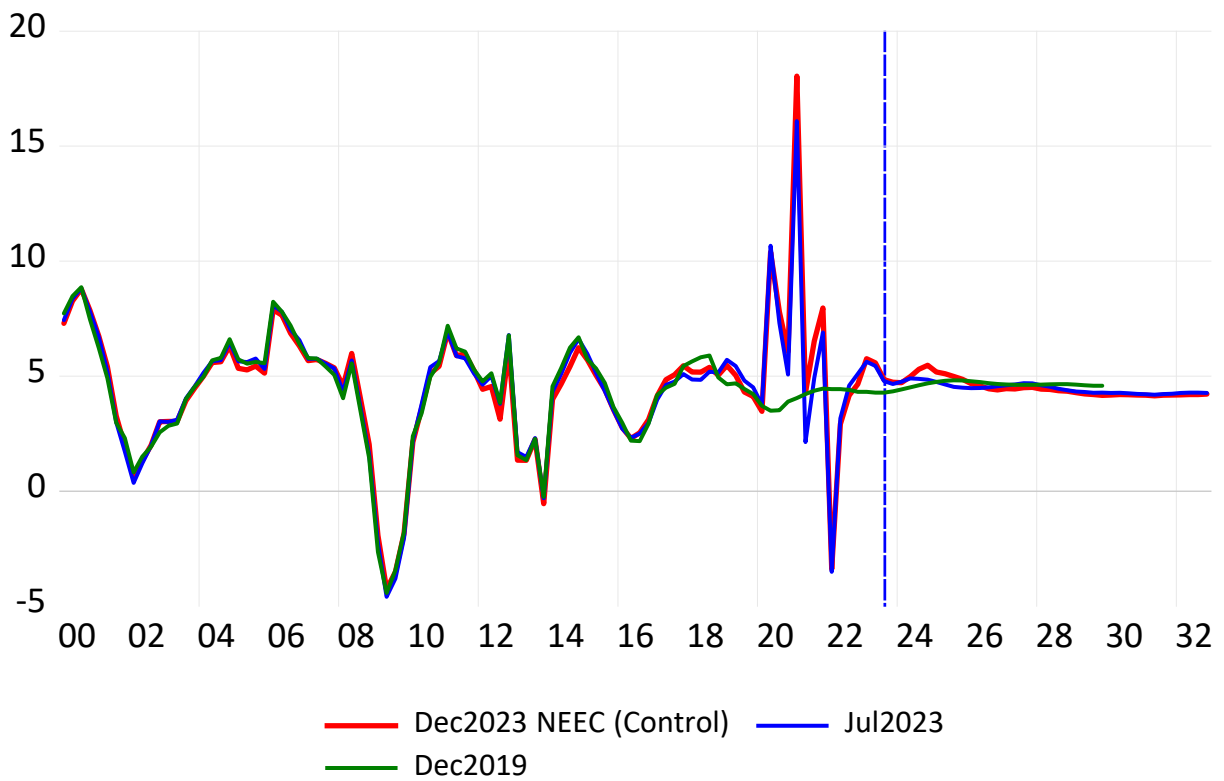

UYRPERS: Real Personal Income, Quarterly (SA)

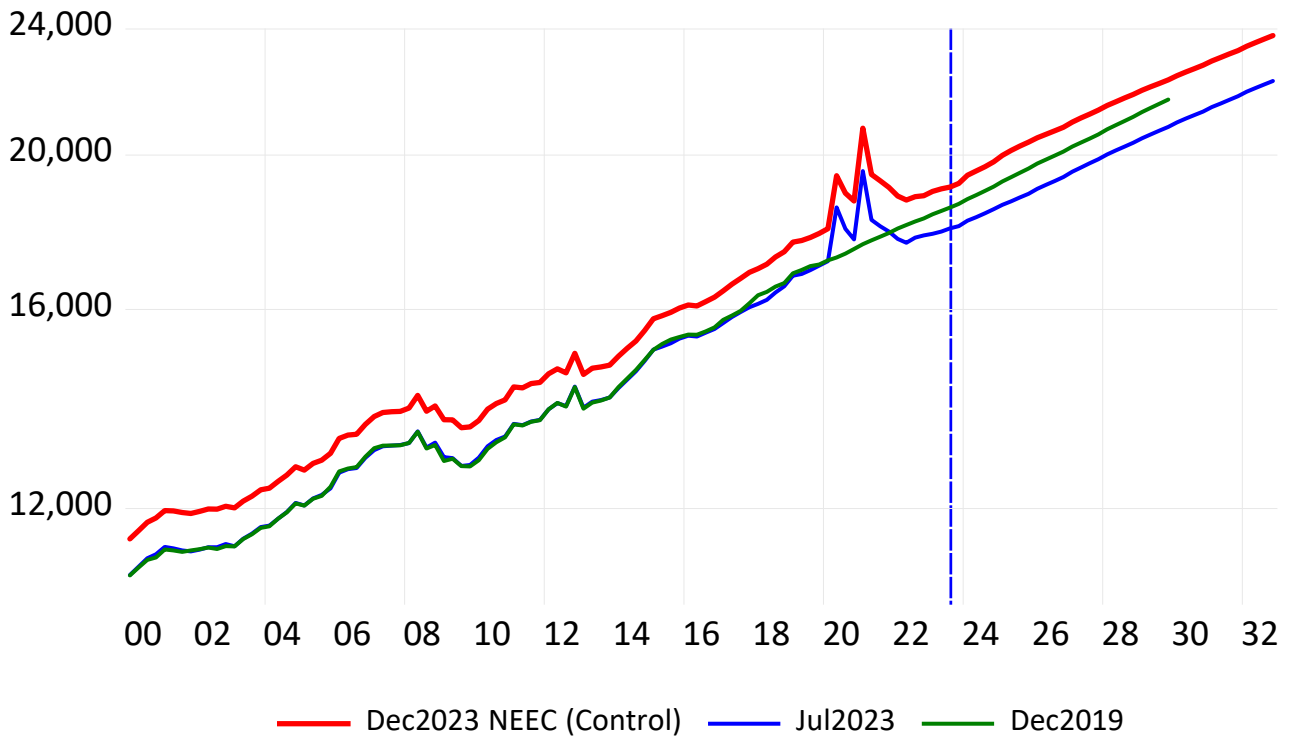

Annual Percent Change

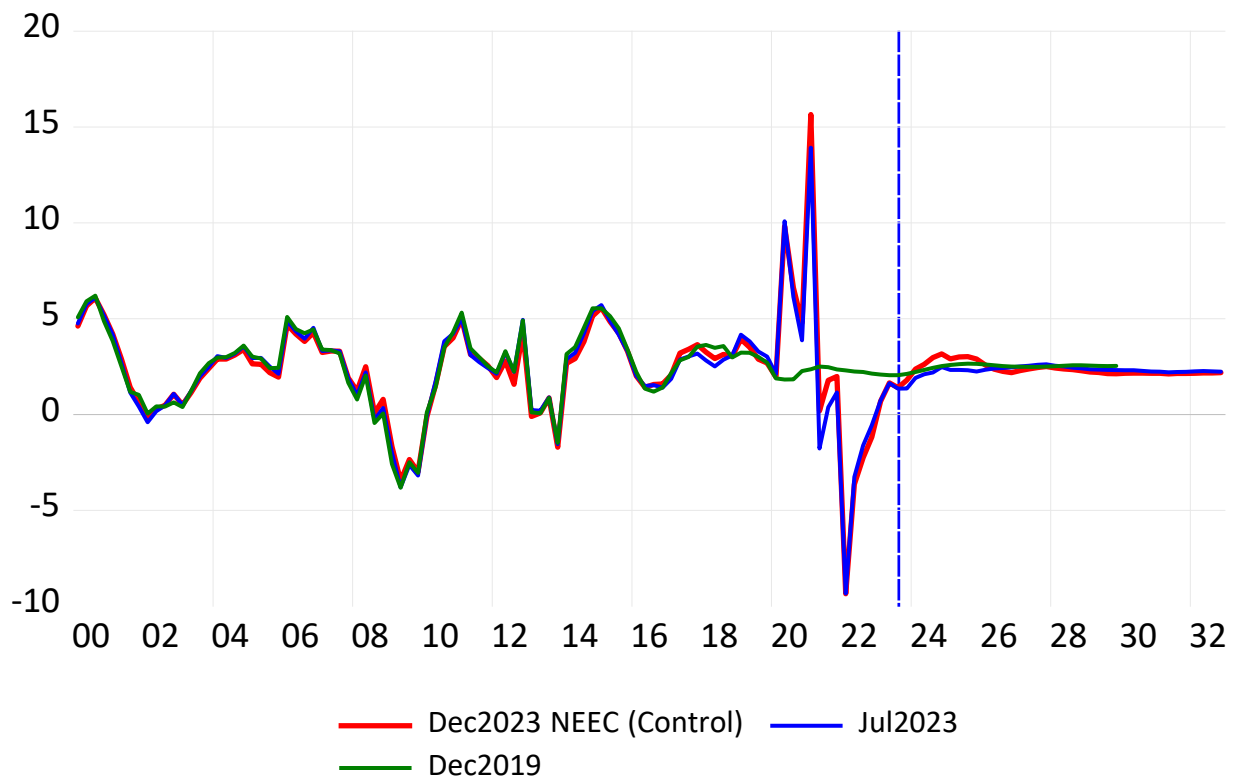

UYDPERS: Disposable Income, Quarterly (SA)

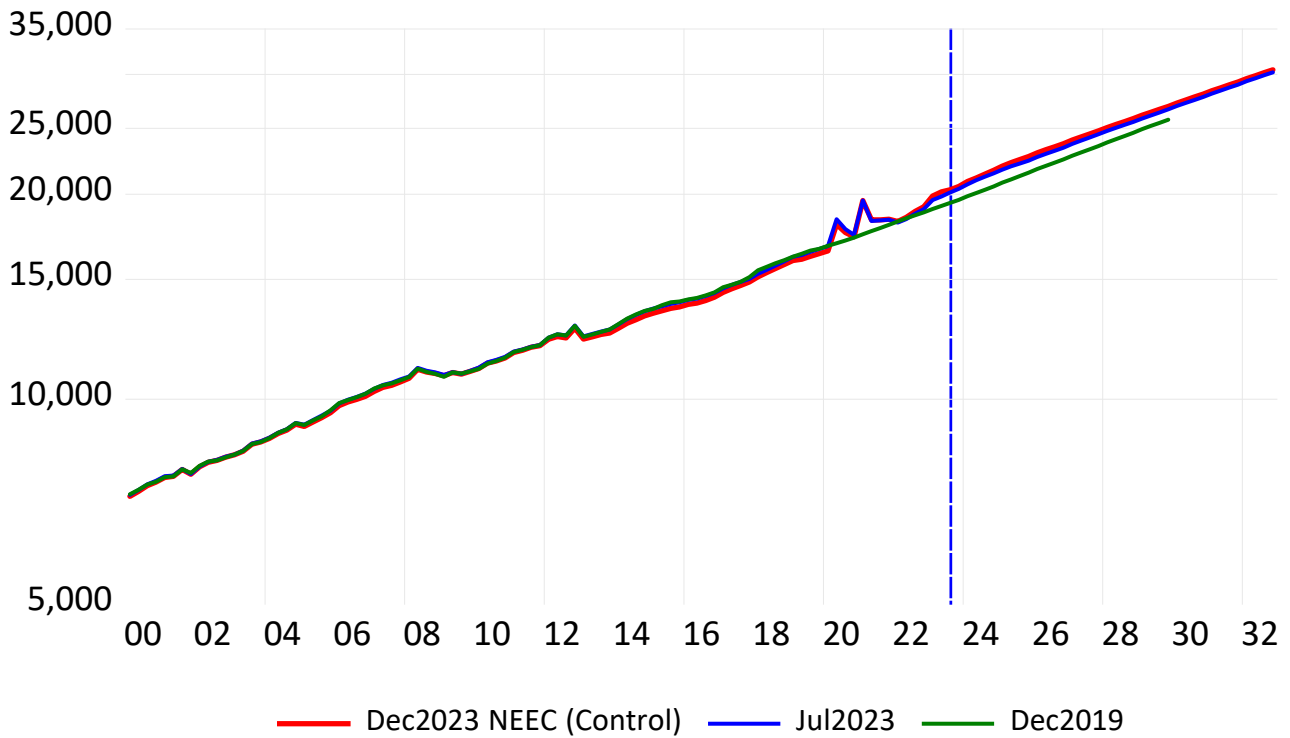

Annual Percent Change

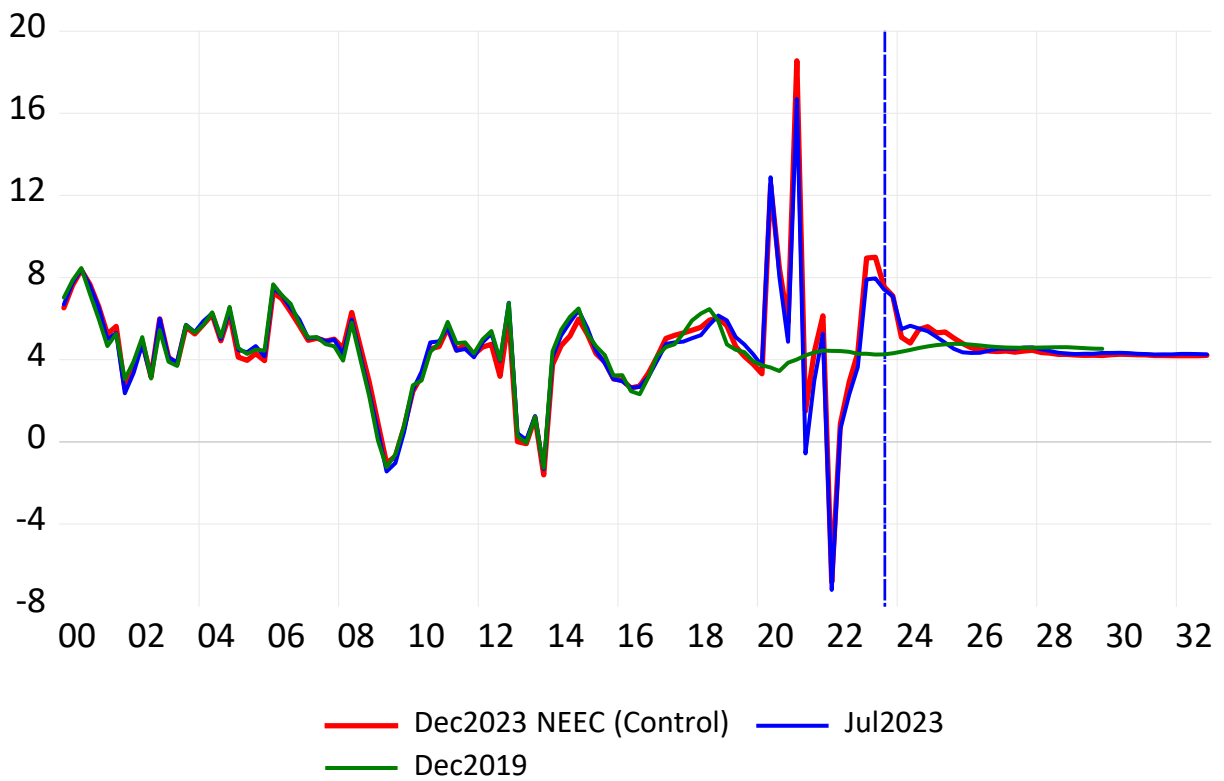

UYRDPERS: Real Disposable Income, Quarterly (SA)

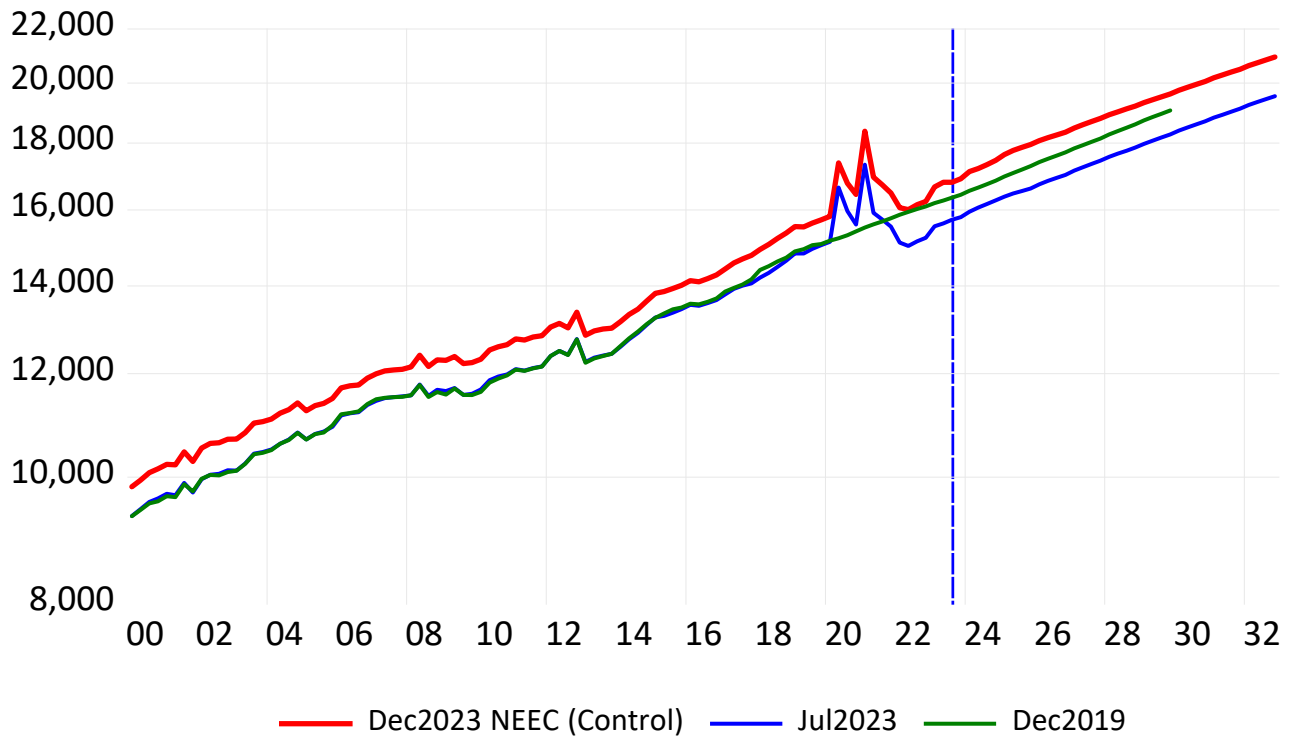

Annual Percent Change

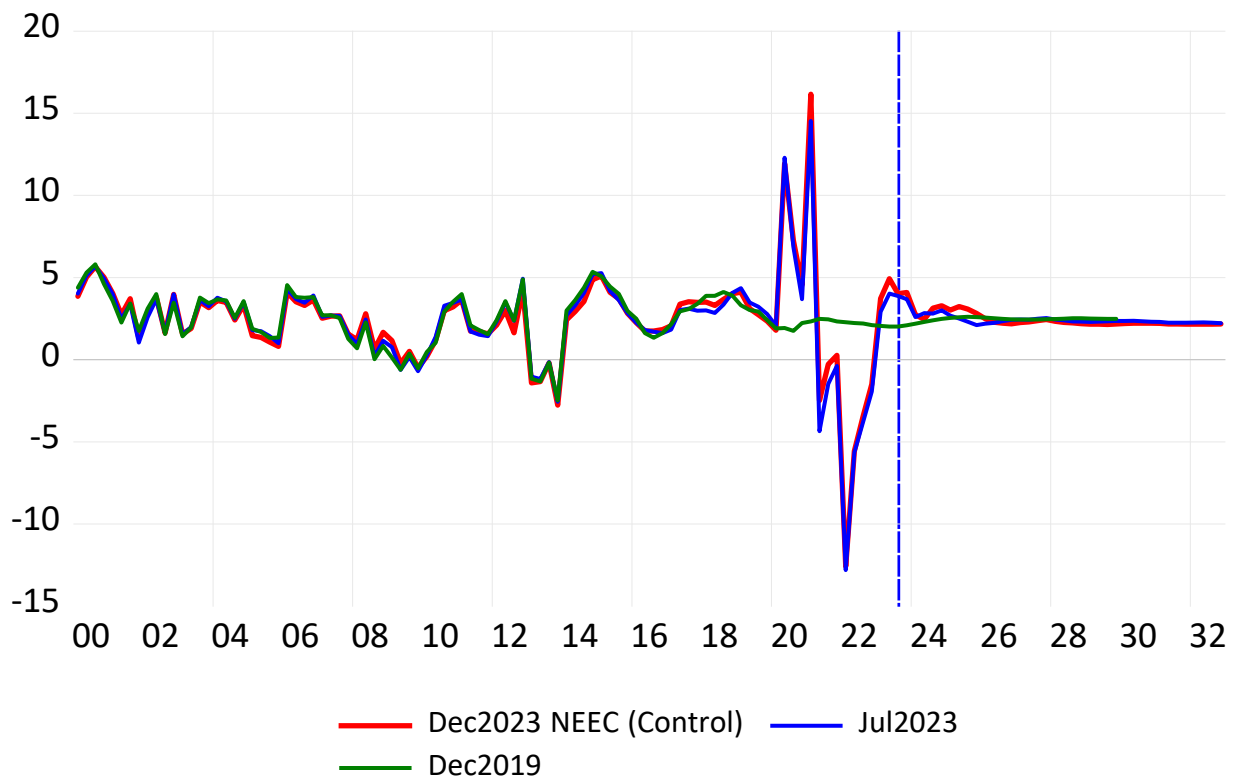

UYWSTOT: Wage & Salary Disbursements, Quarterly (SA)

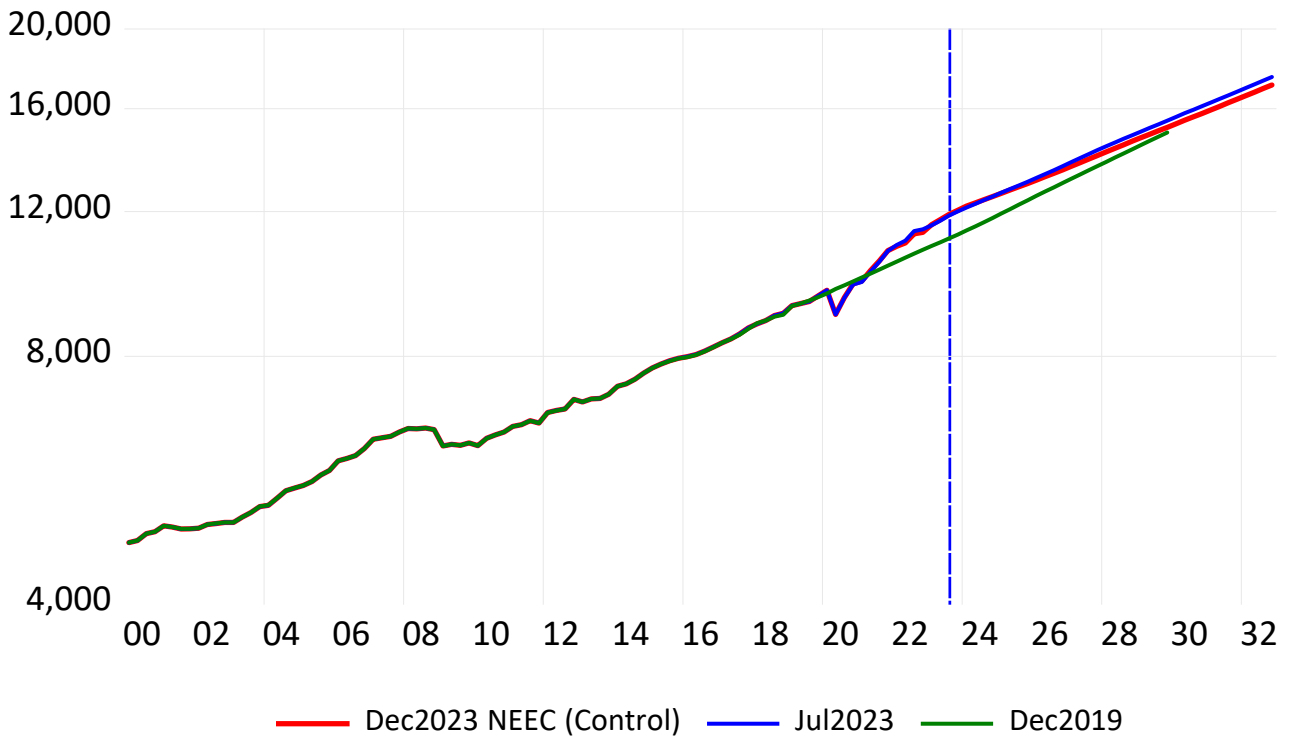

Annual Percent Change

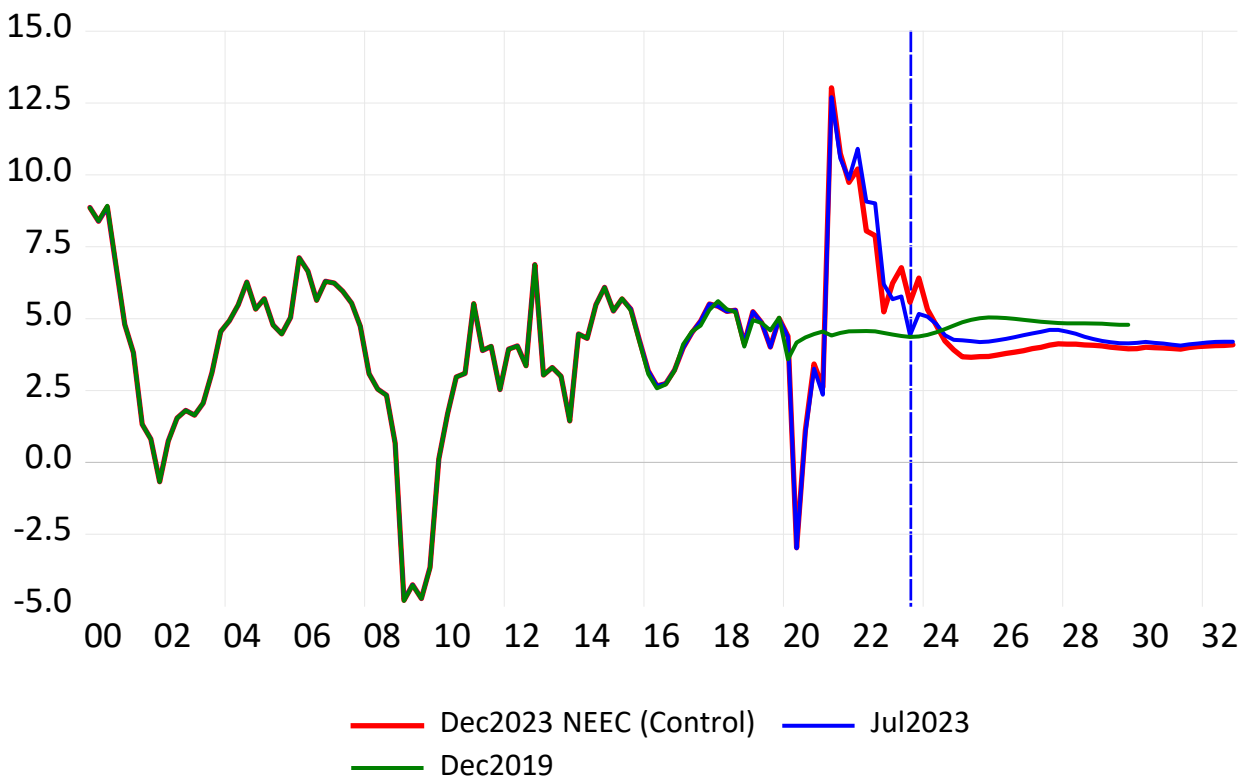

UYOL: Other Labor Income (Fringe Benefits), Quarterly (SA)

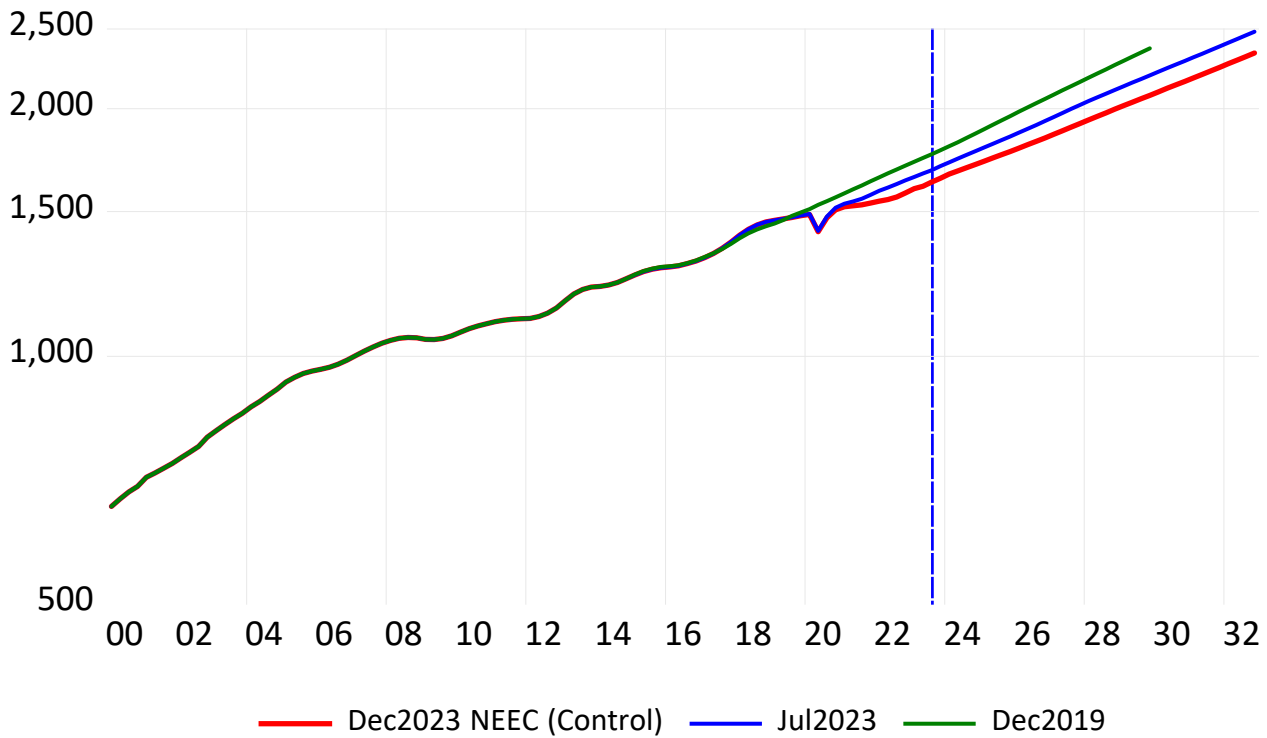

Annual Percent Change

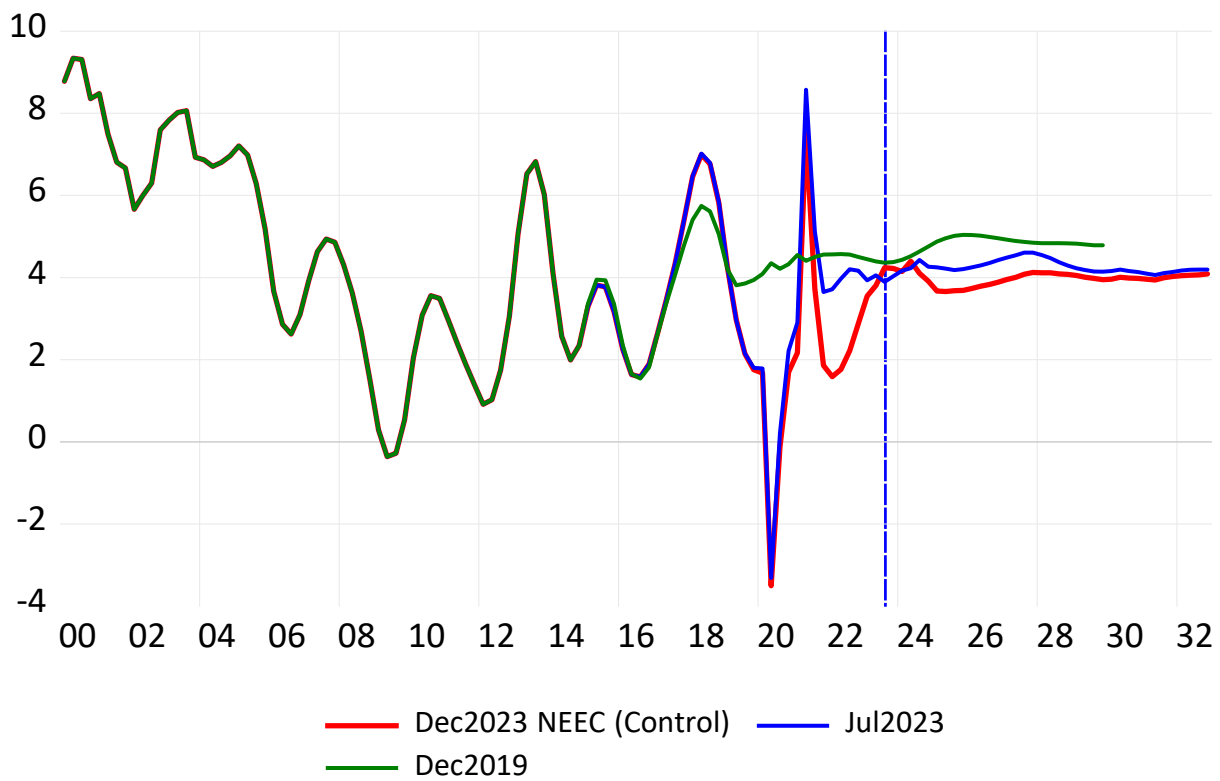

UYPTR: U.S. Proprietors Income, Quarterly (SA)

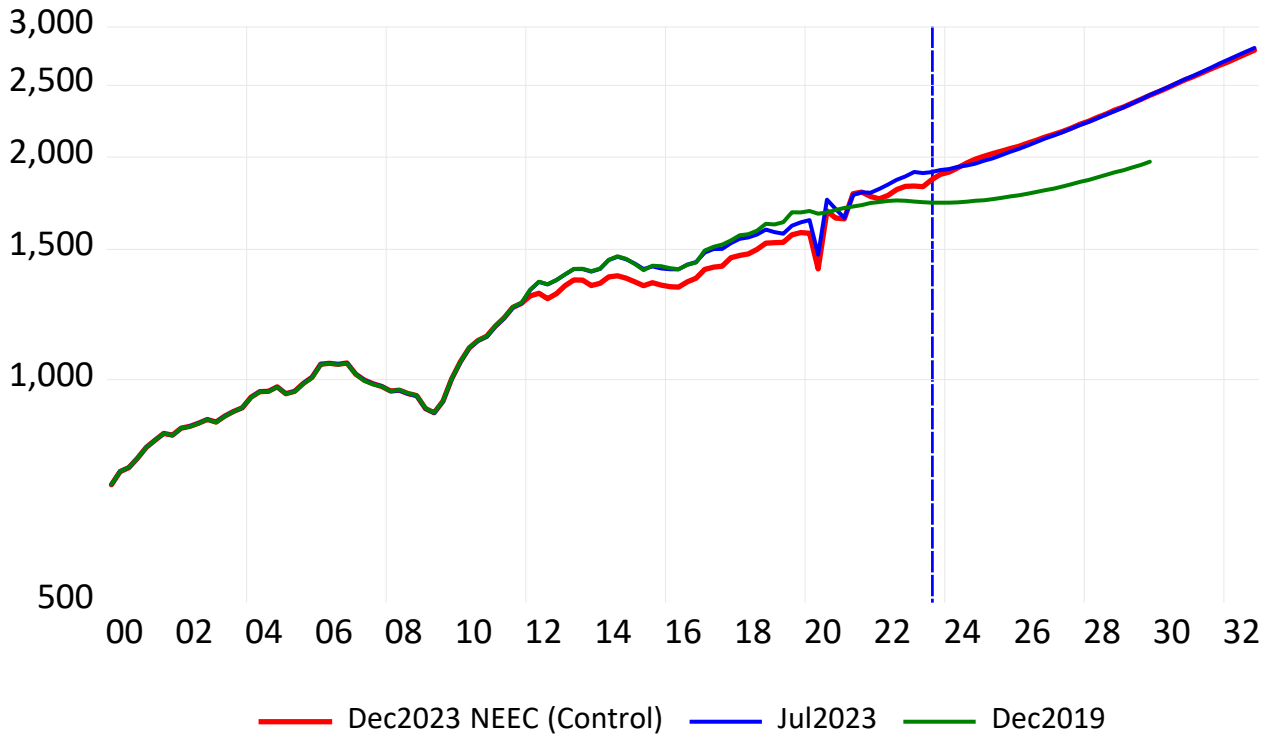

Annual Percent Change

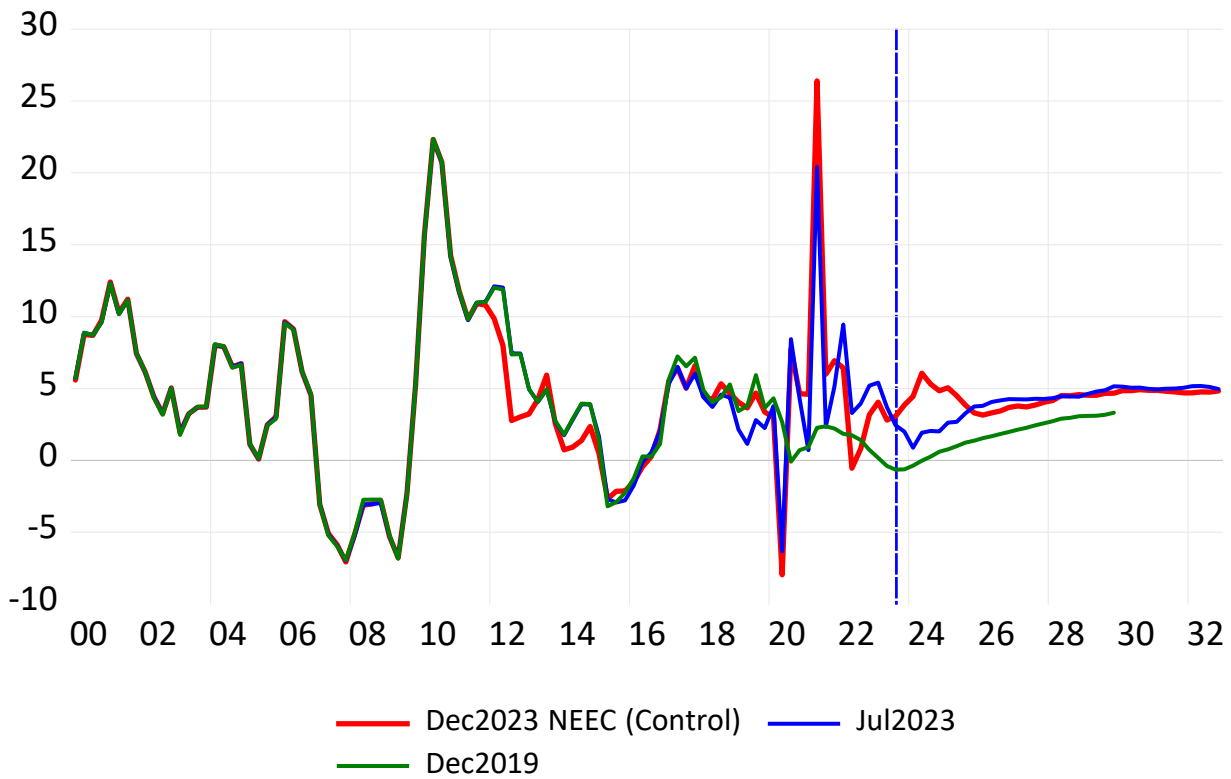

UYPTY: U.S. Property Income--Dividends, Interest & Rents, Quarterly (SA)

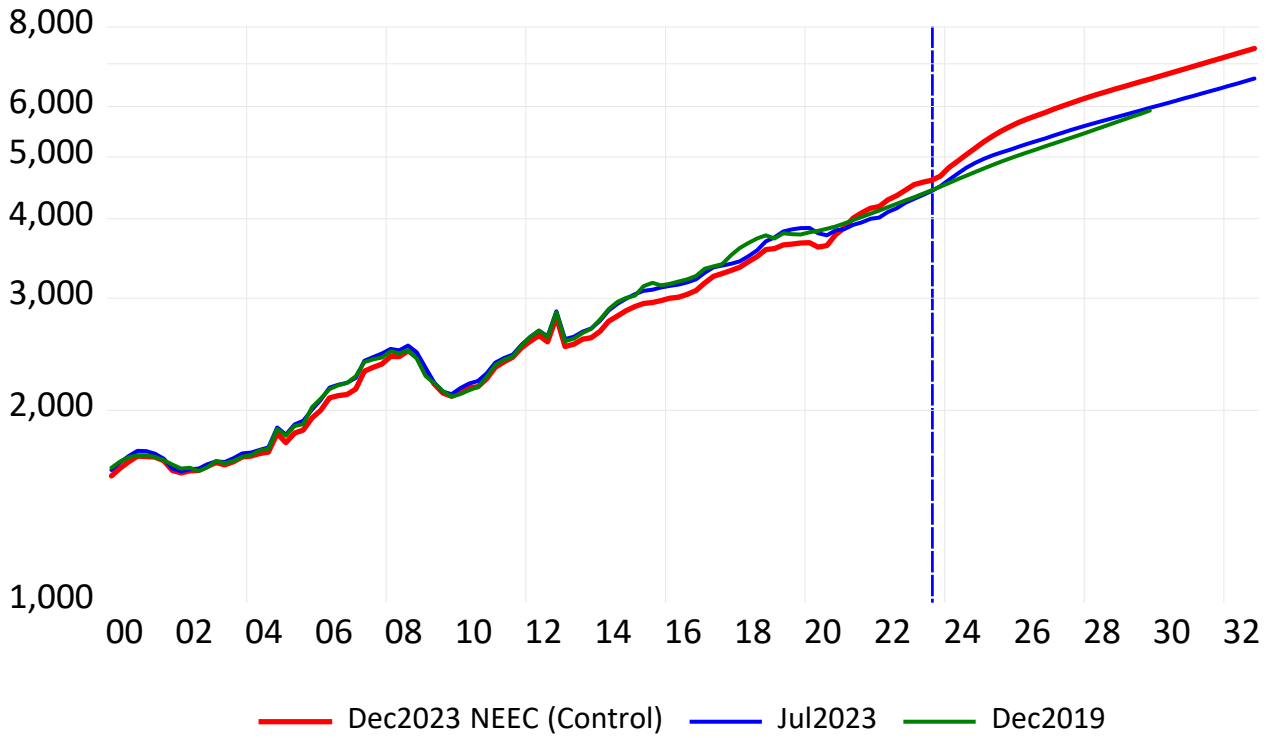

Annual Percent Change

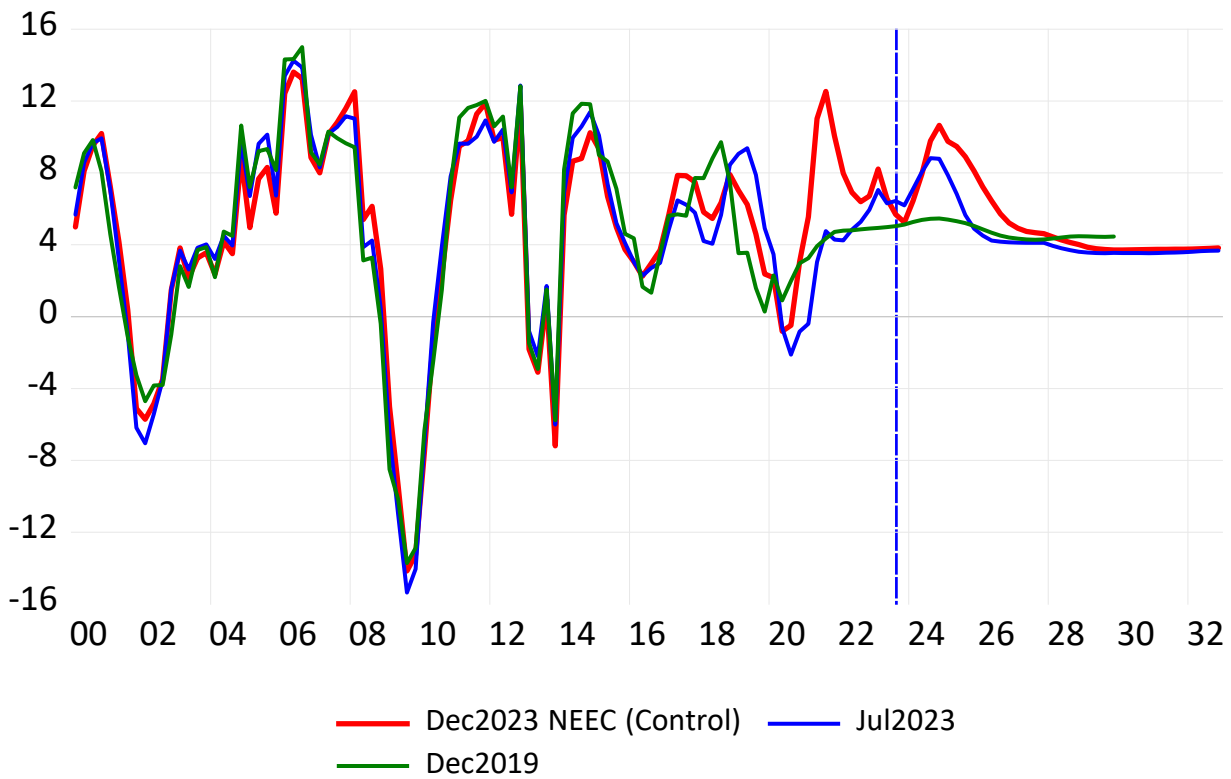

UYTRP: All Transfer Payments to Individuals, Quarterly (SA)

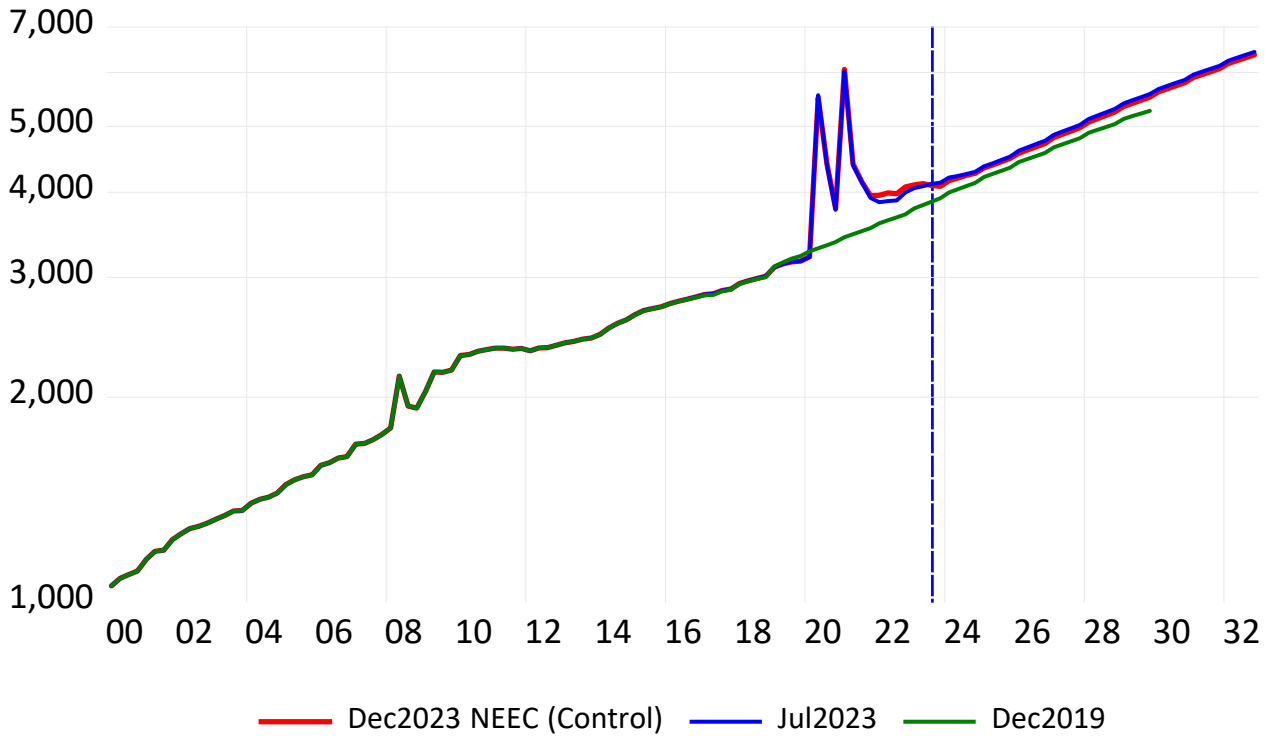

Annual Percent Change

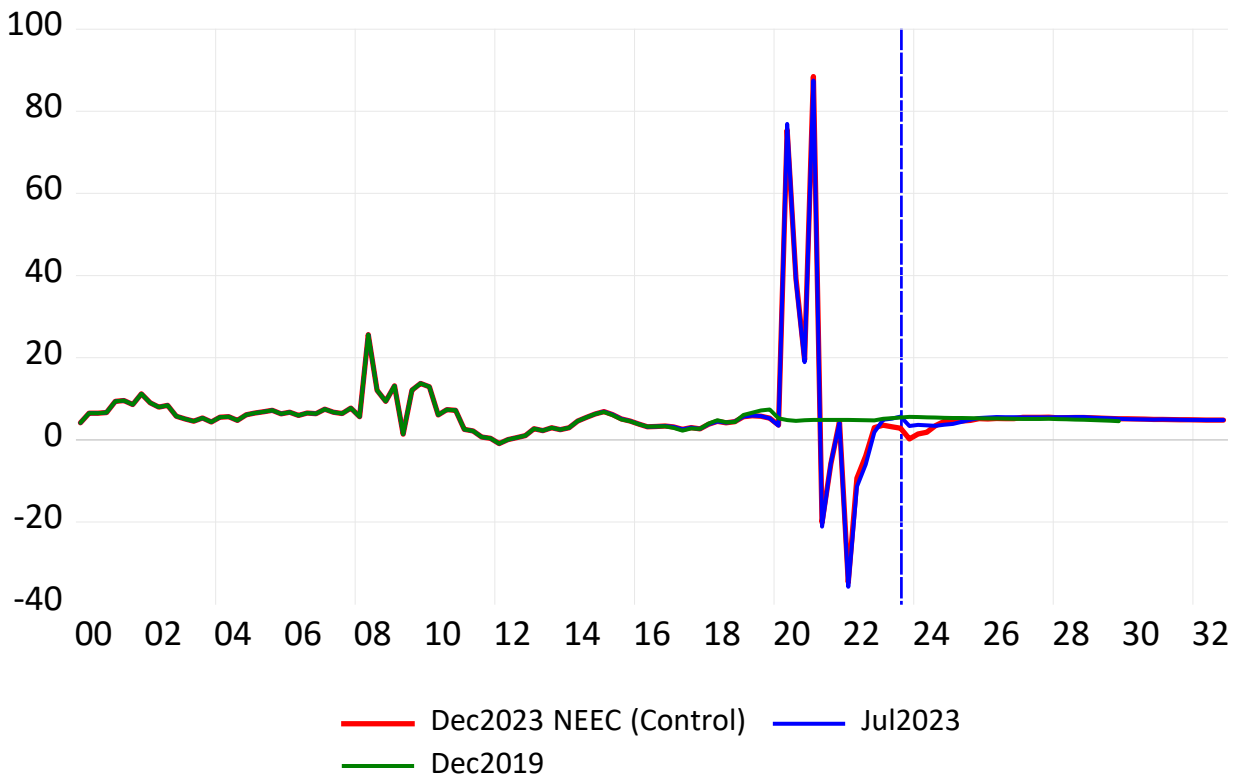

UYRDPERS: Real Disposable Income, Quarterly (SA)

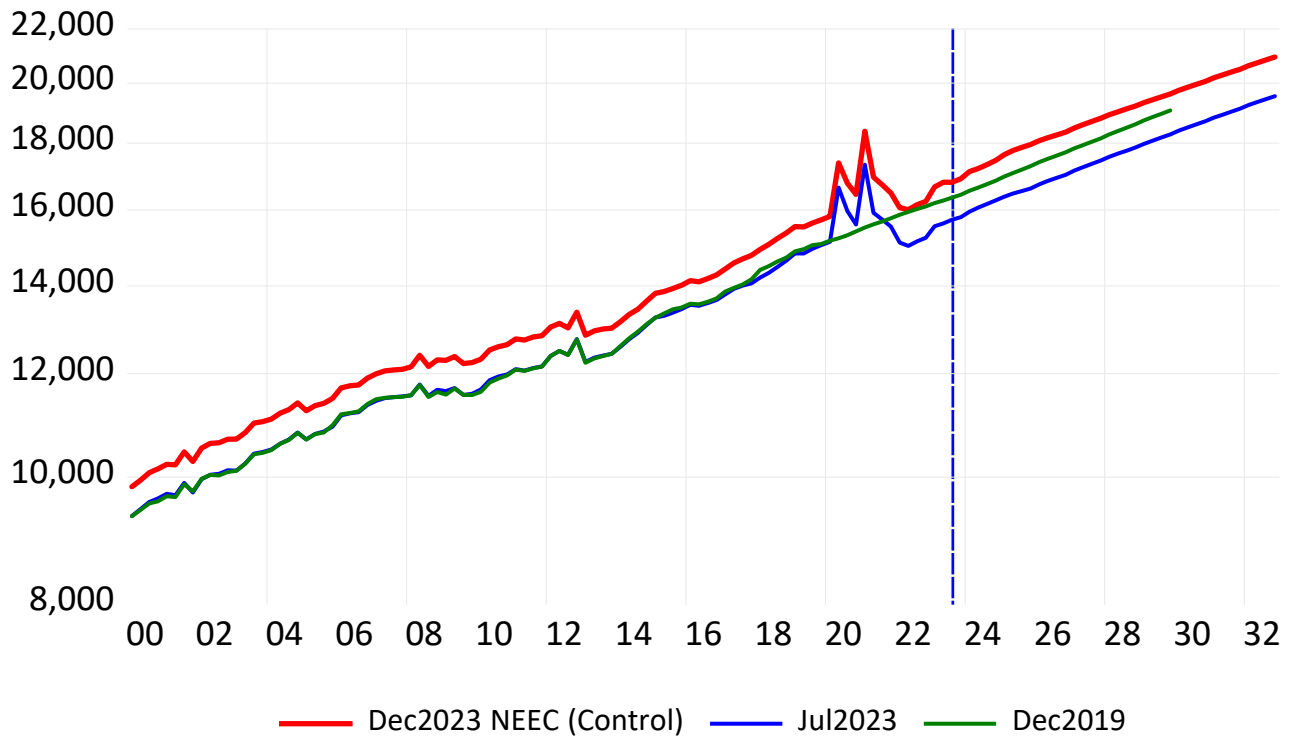

Annual Percent Change

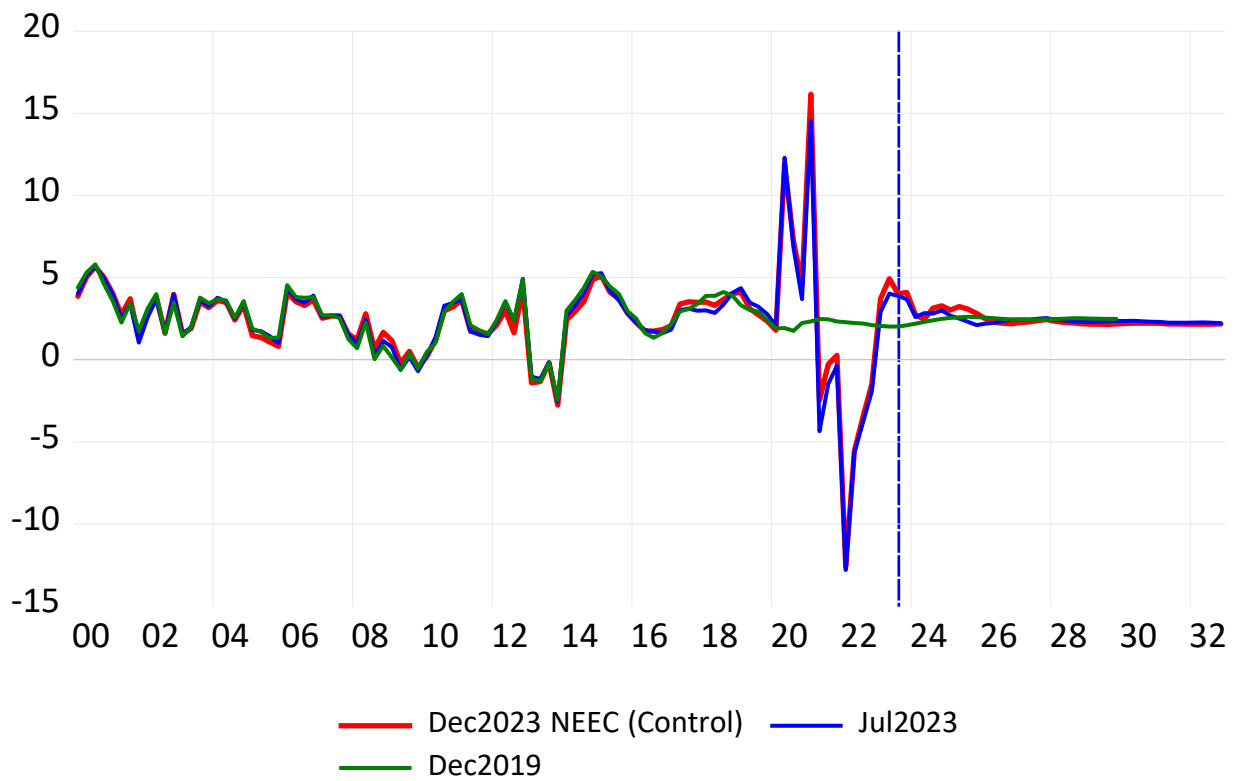

UYRPPC: U.S. Real Personal Income per Capita, Quarterly (SA)

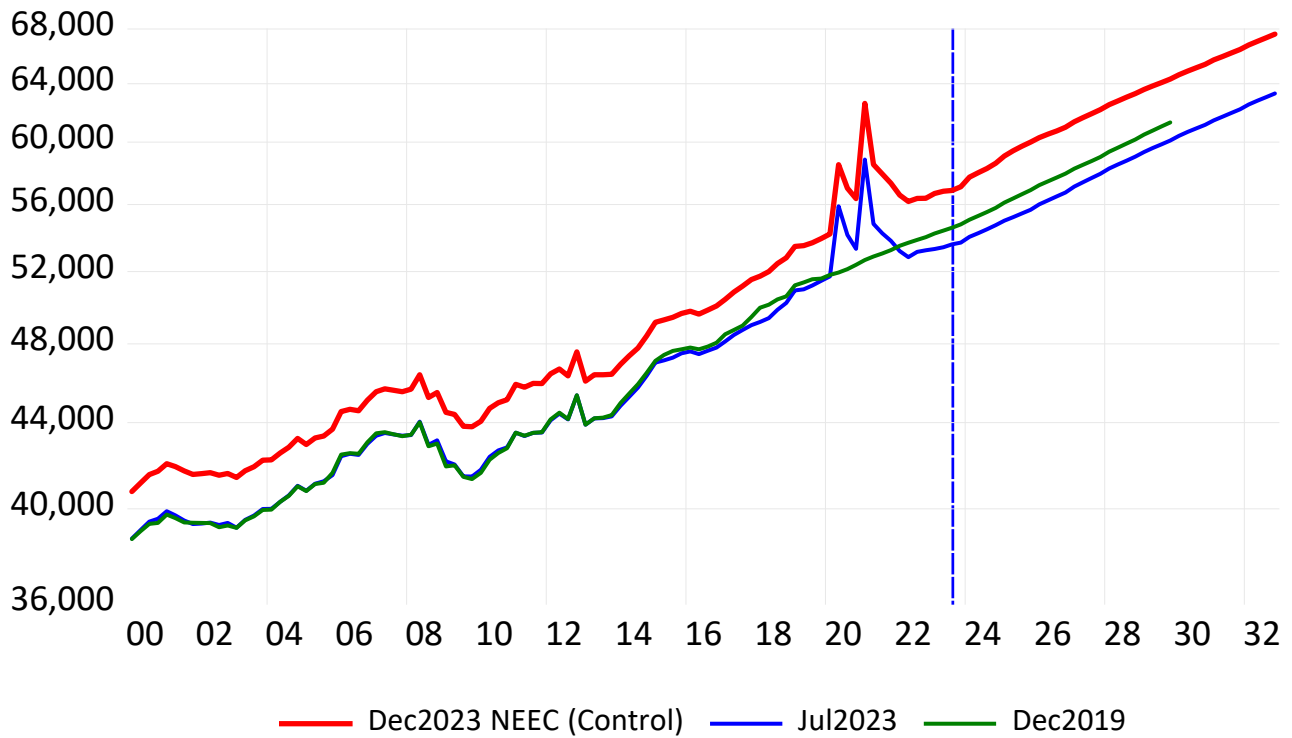

Annual Percent Change

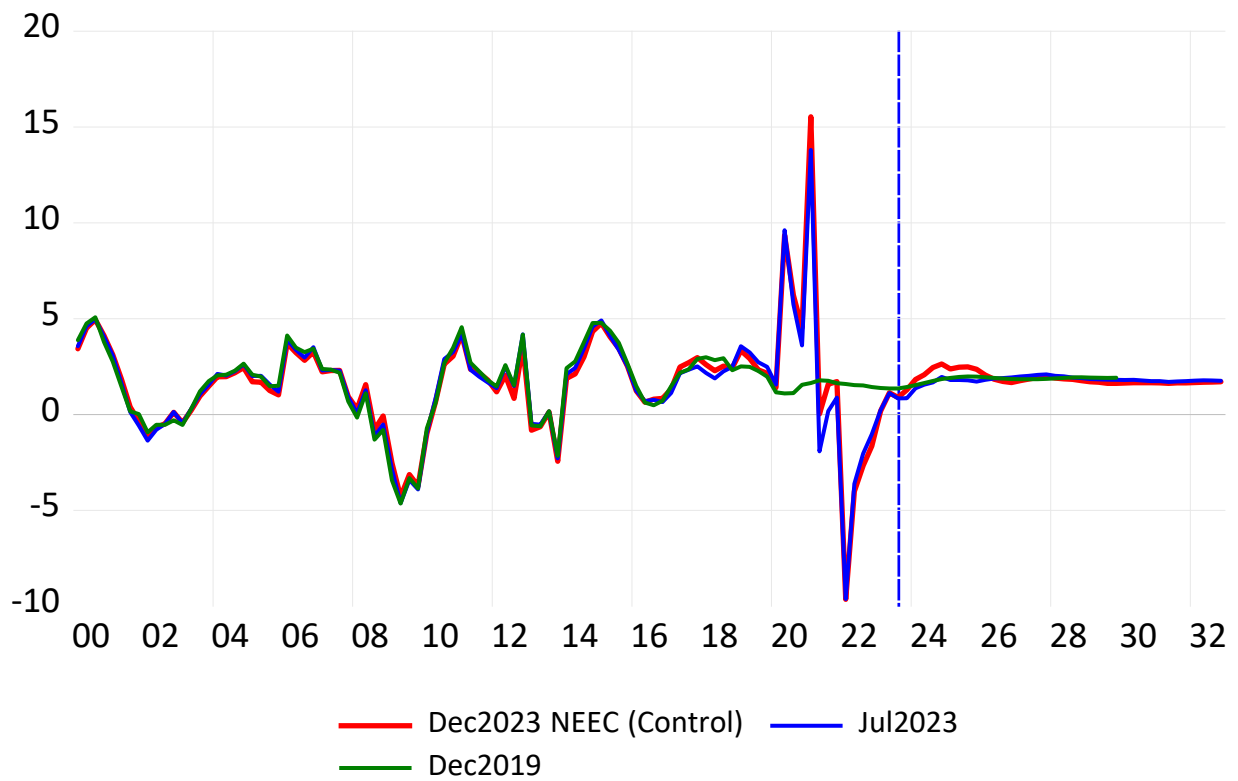

UFSAVRAT: Personal Saving as a Percent of Disposable Income, Quarterly (SA)

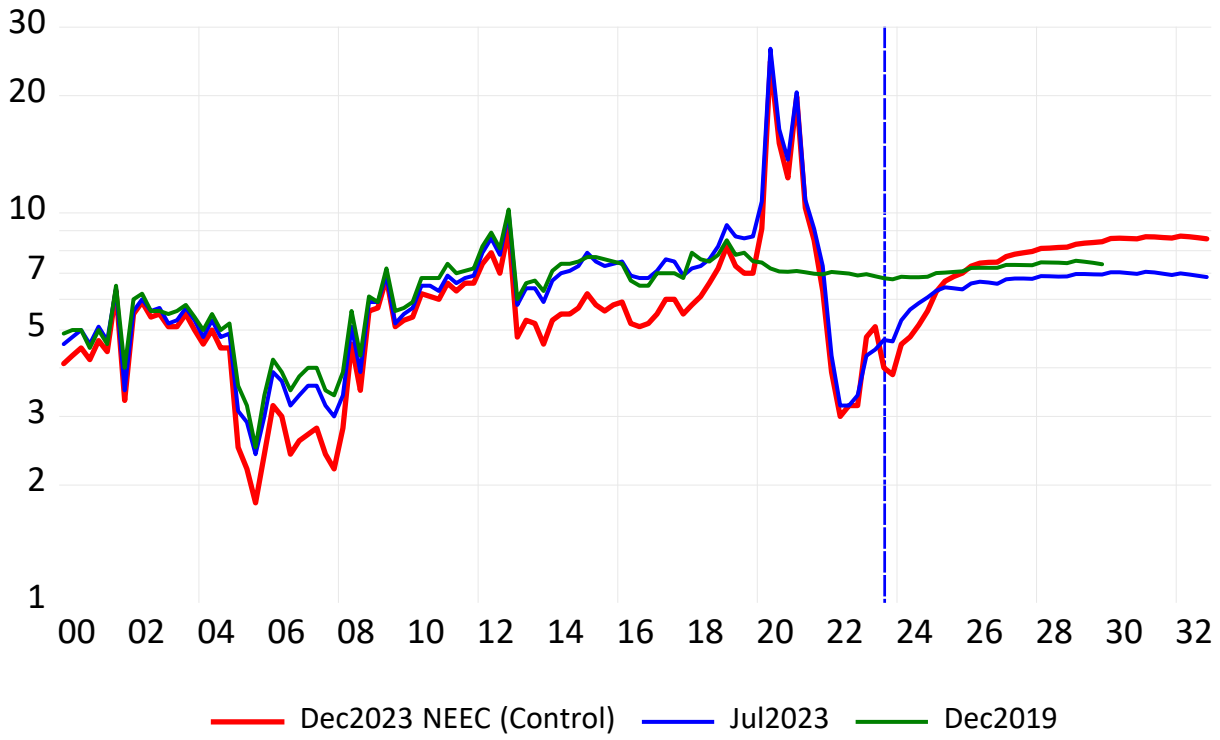

Annual Percent Change

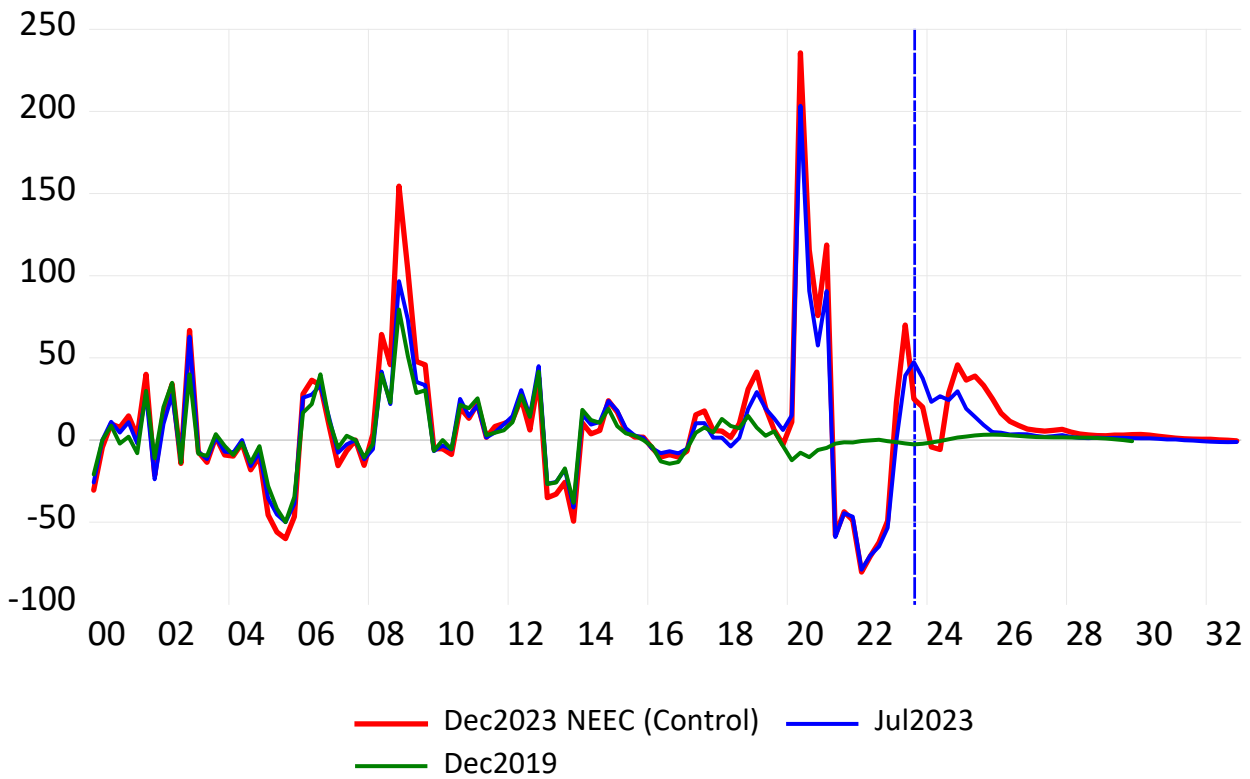

UMPOP: Resident Population, All Ages, Quarterly (SA)

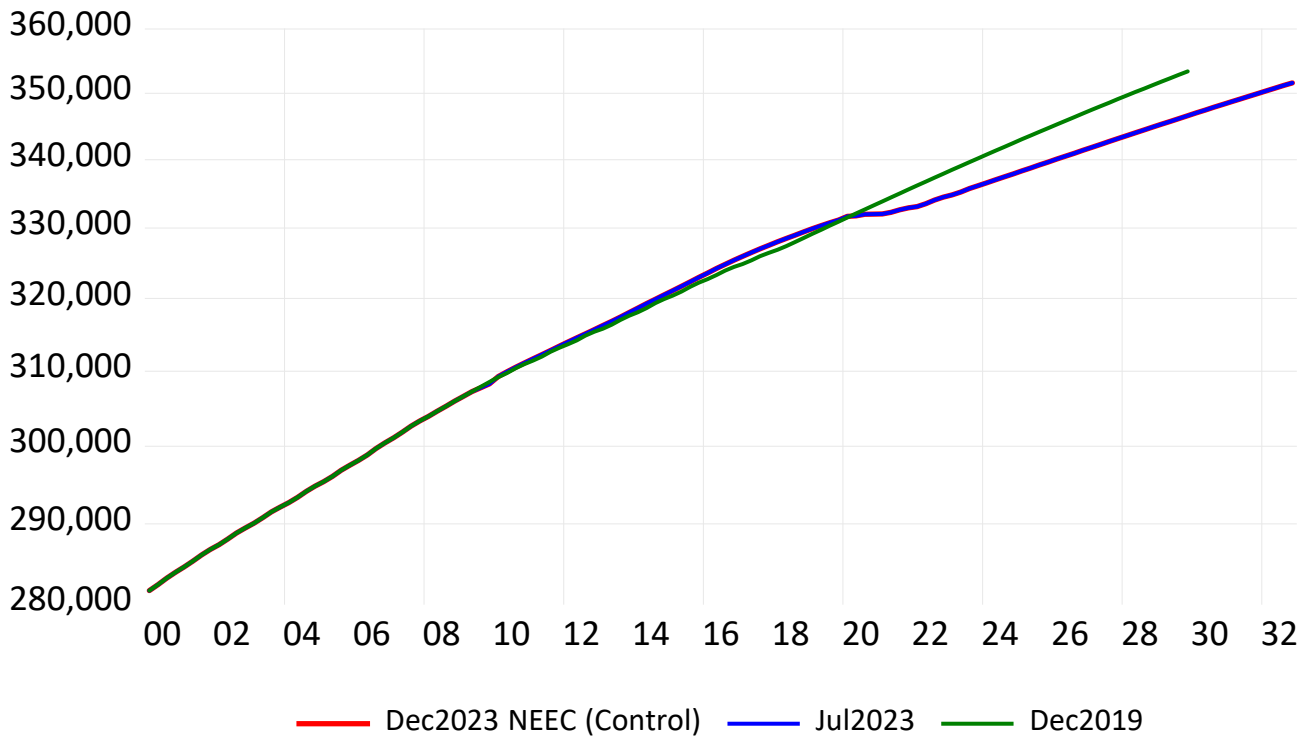

Annual Percent Change

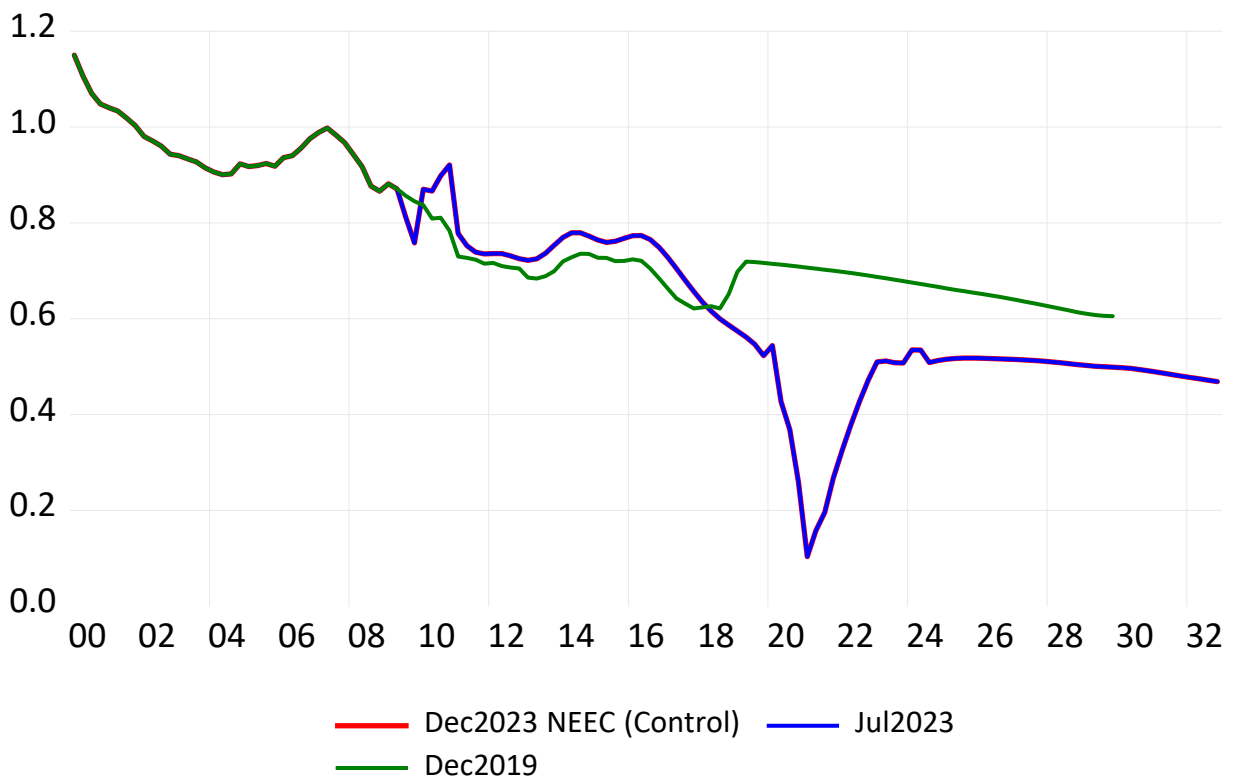

UNCLFCPS: Civilian Labor Force with Adjustment for 2000 Census, Quarterly (SA)

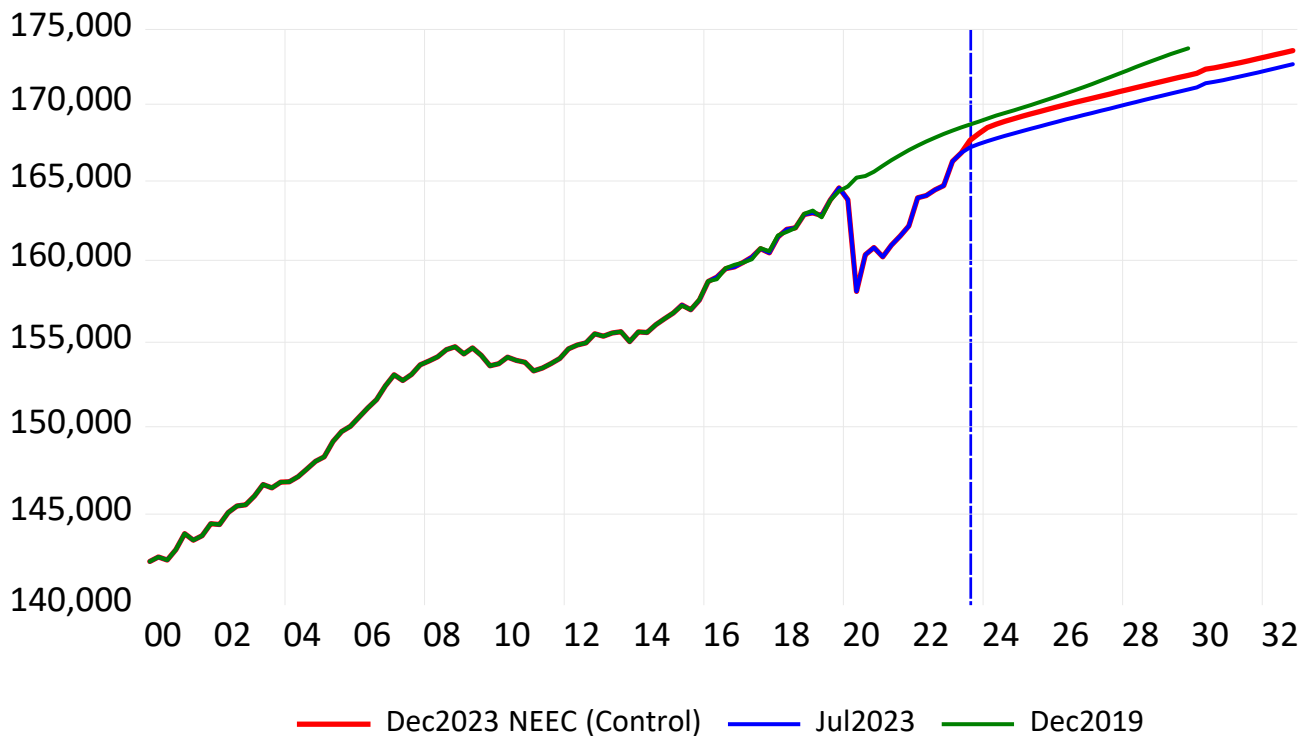

Annual Percent Change

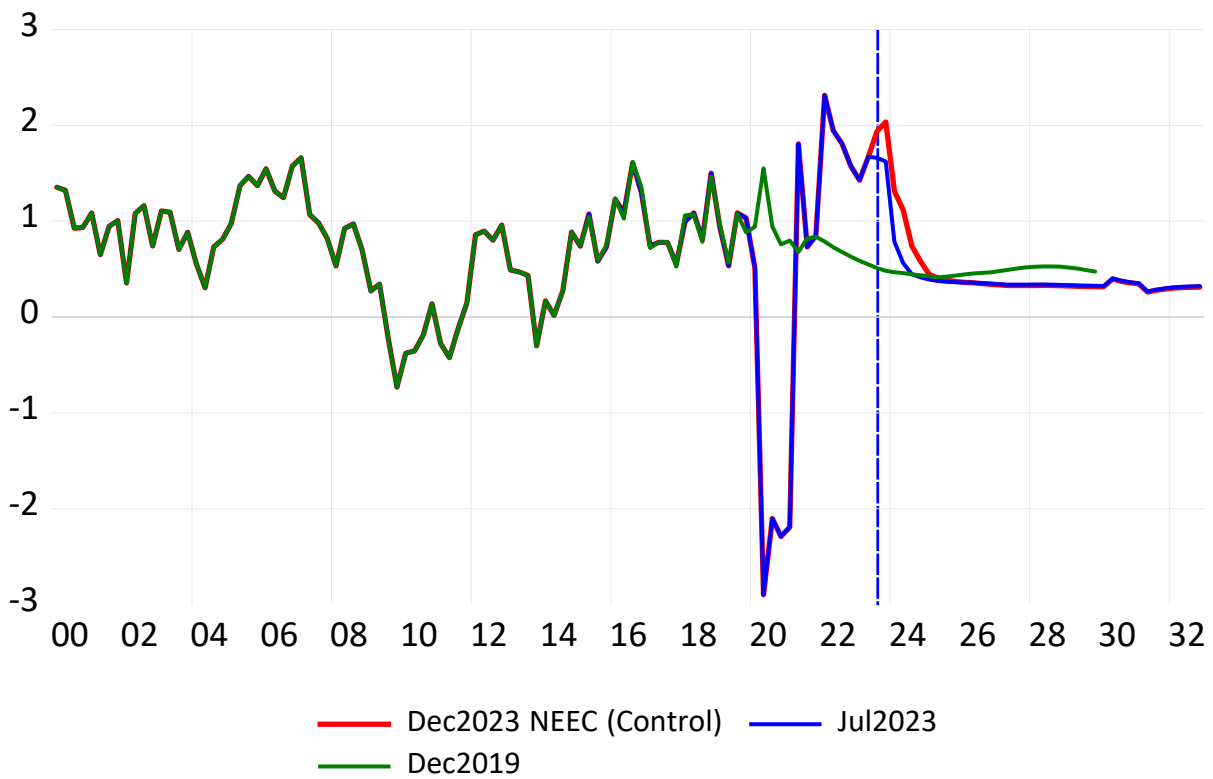

UNLFPR: Civilian Labor Force Participation Rate, Quarterly (SA)

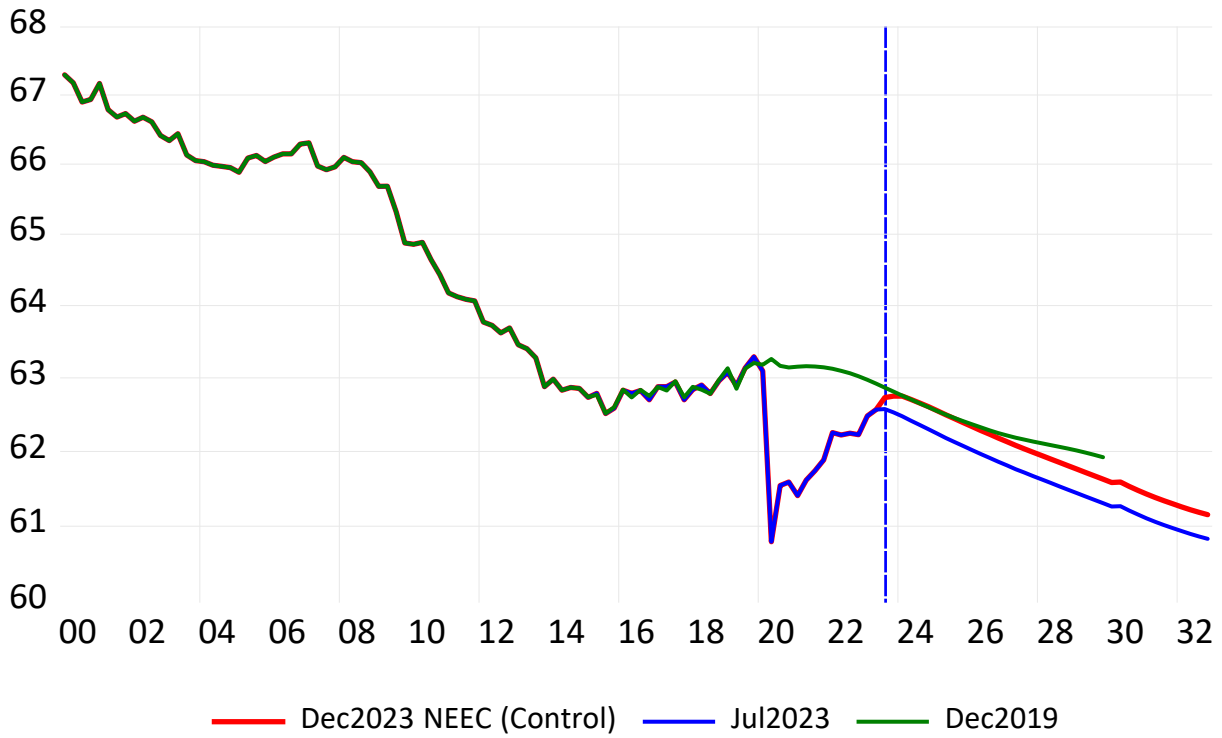

Annual Percent Change

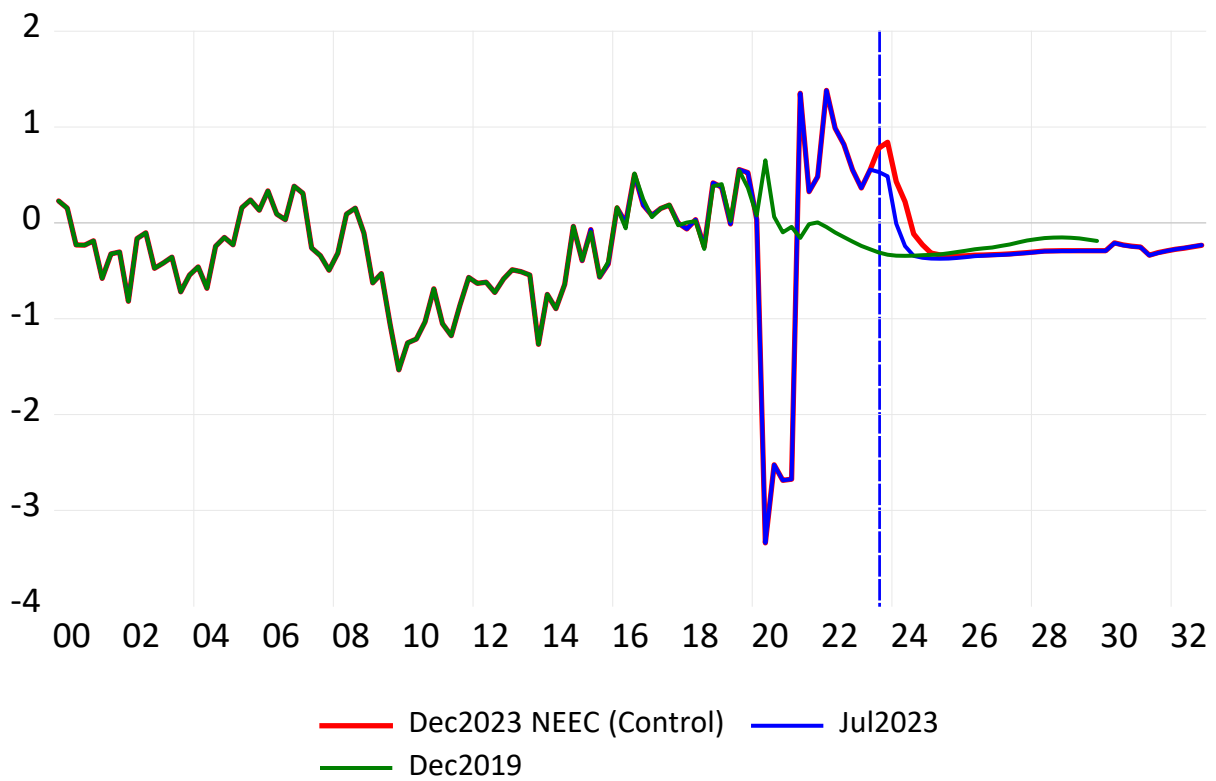

UNTOTCPS: Civilian Labor Force--Number Employed, Quarterly (SA)

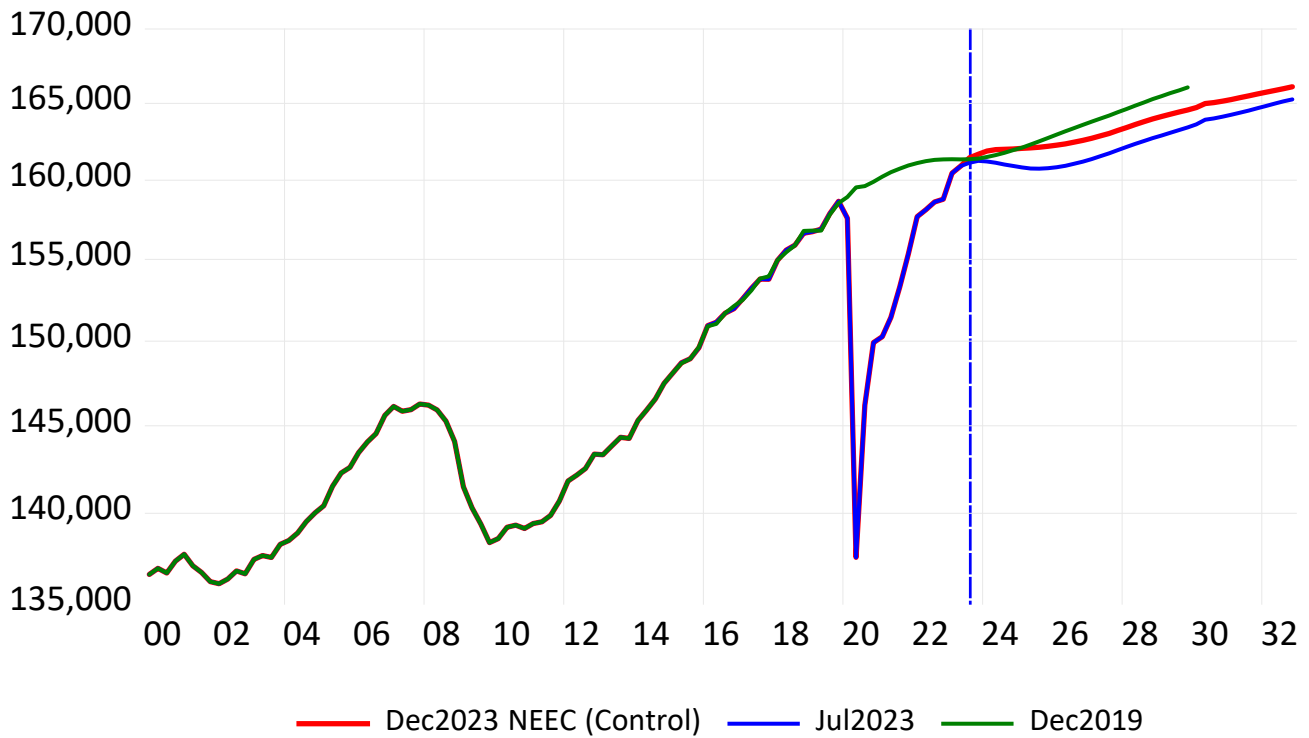

Annual Percent Change

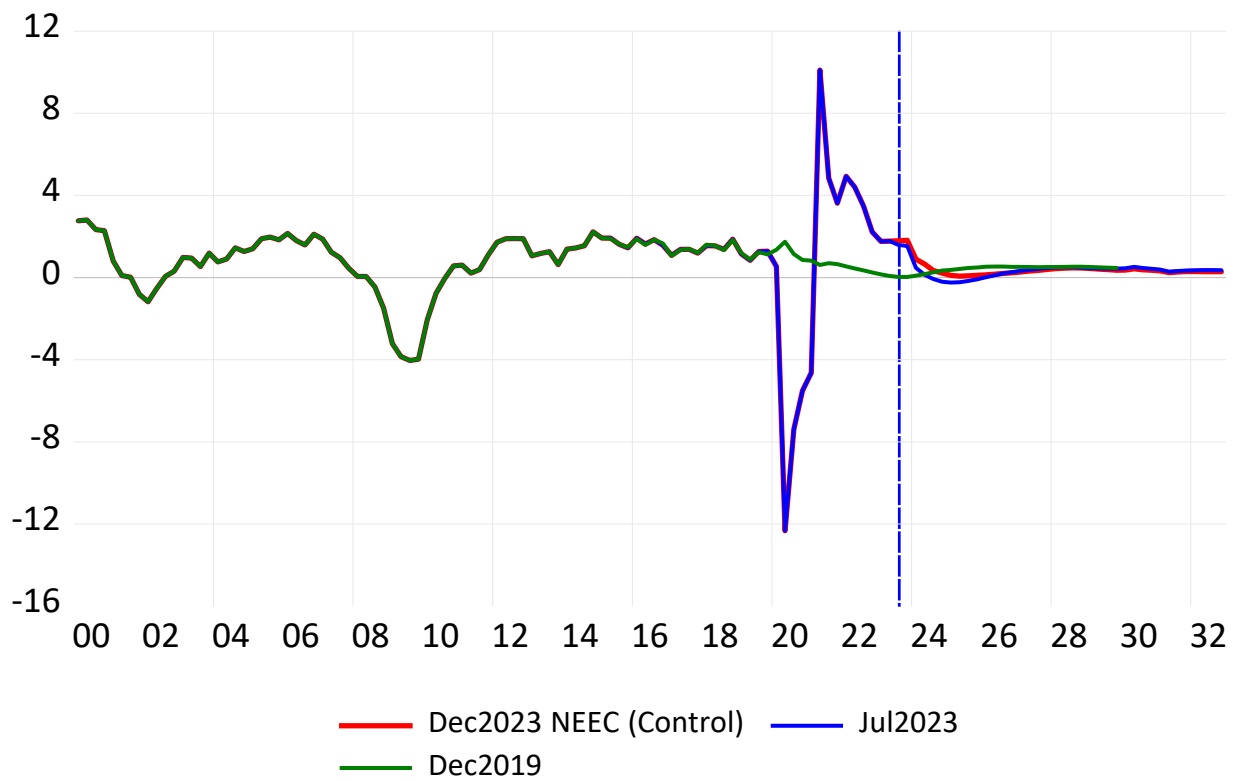

UNNF: Employment--Total Nonfarm, Quarterly (SA)

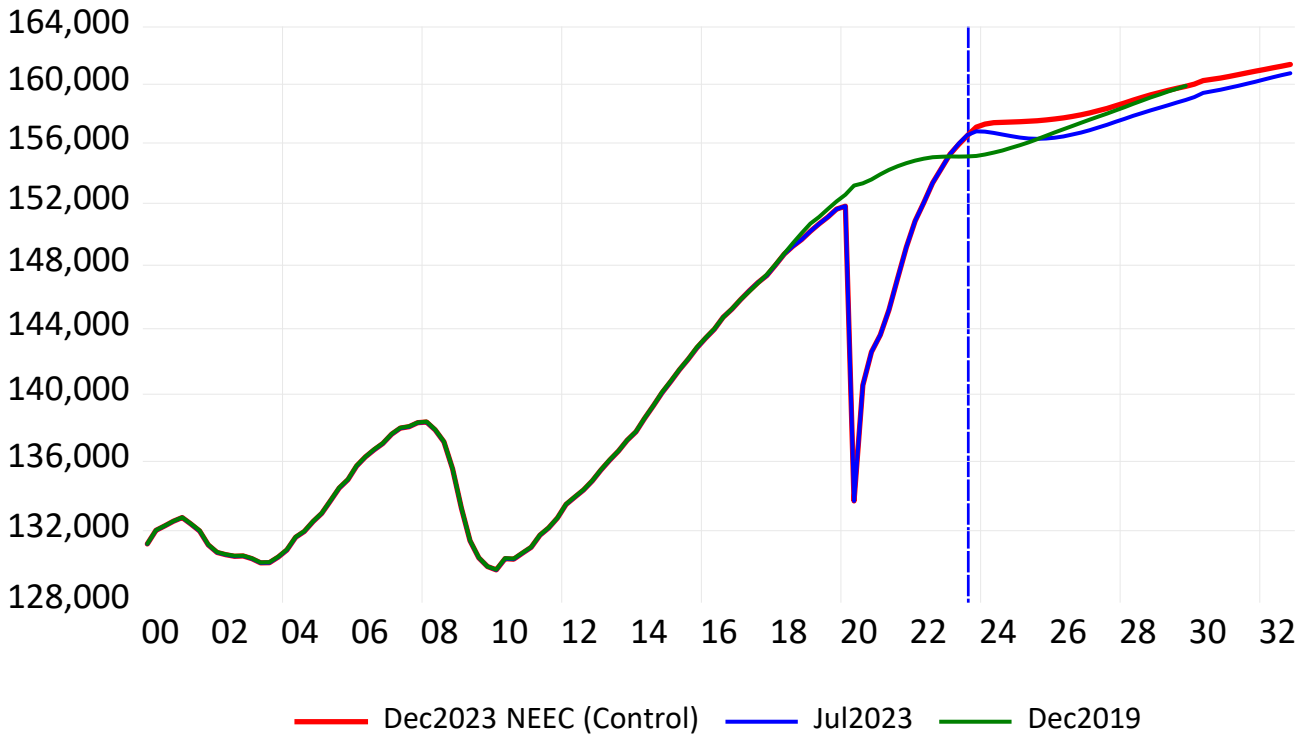

Annual Percent Change

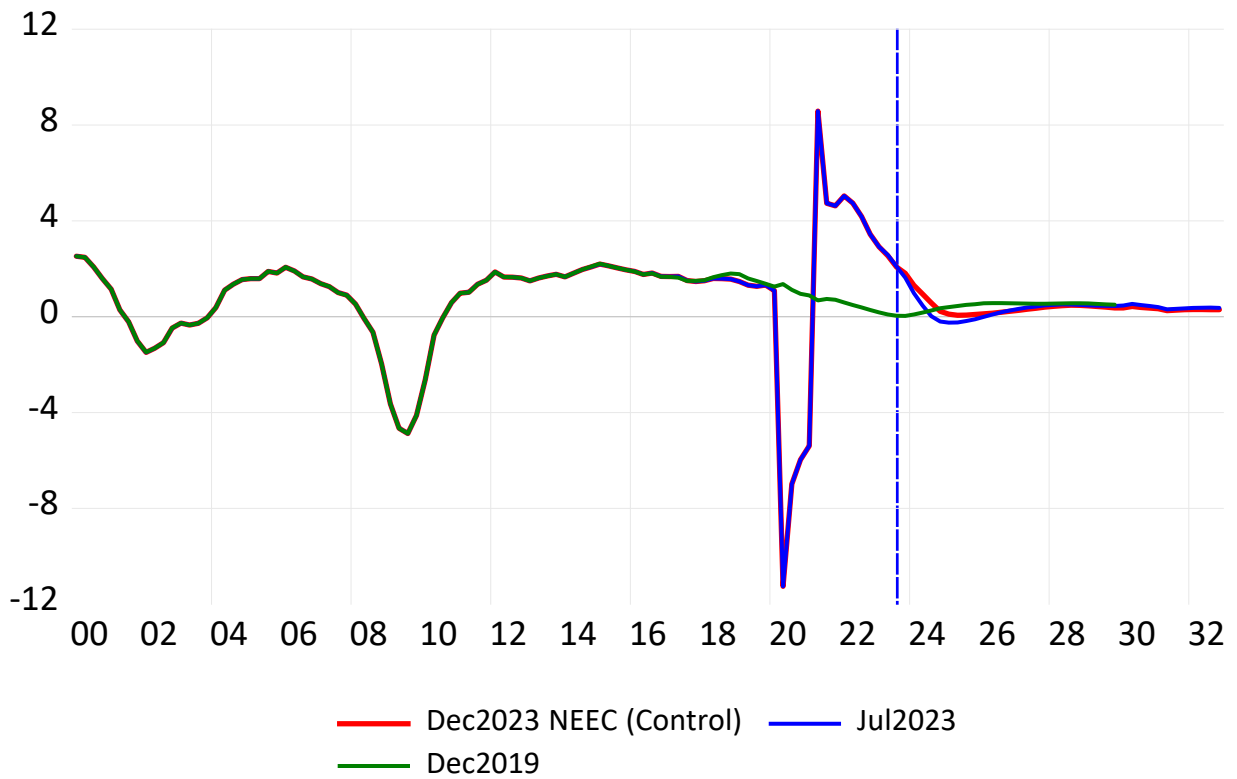

UNUMPRAT: Civilian Unemployment Rate, Quarterly (SA)

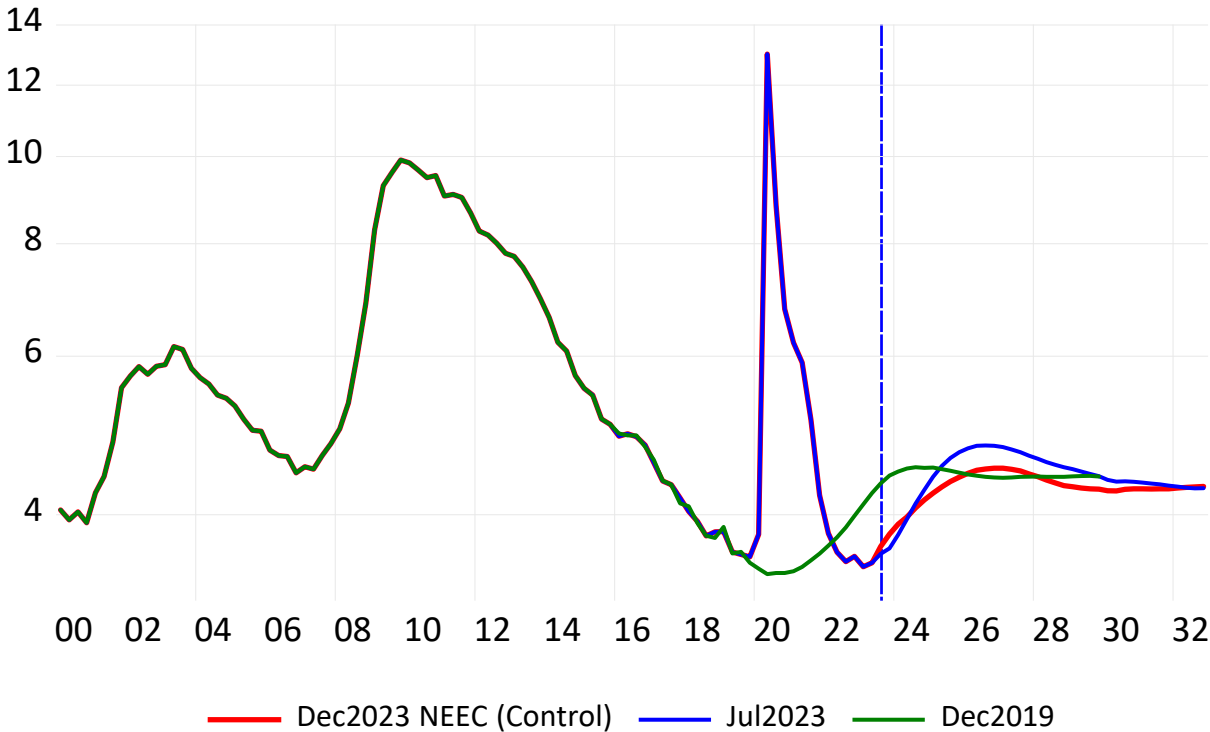

Annual Percent Change

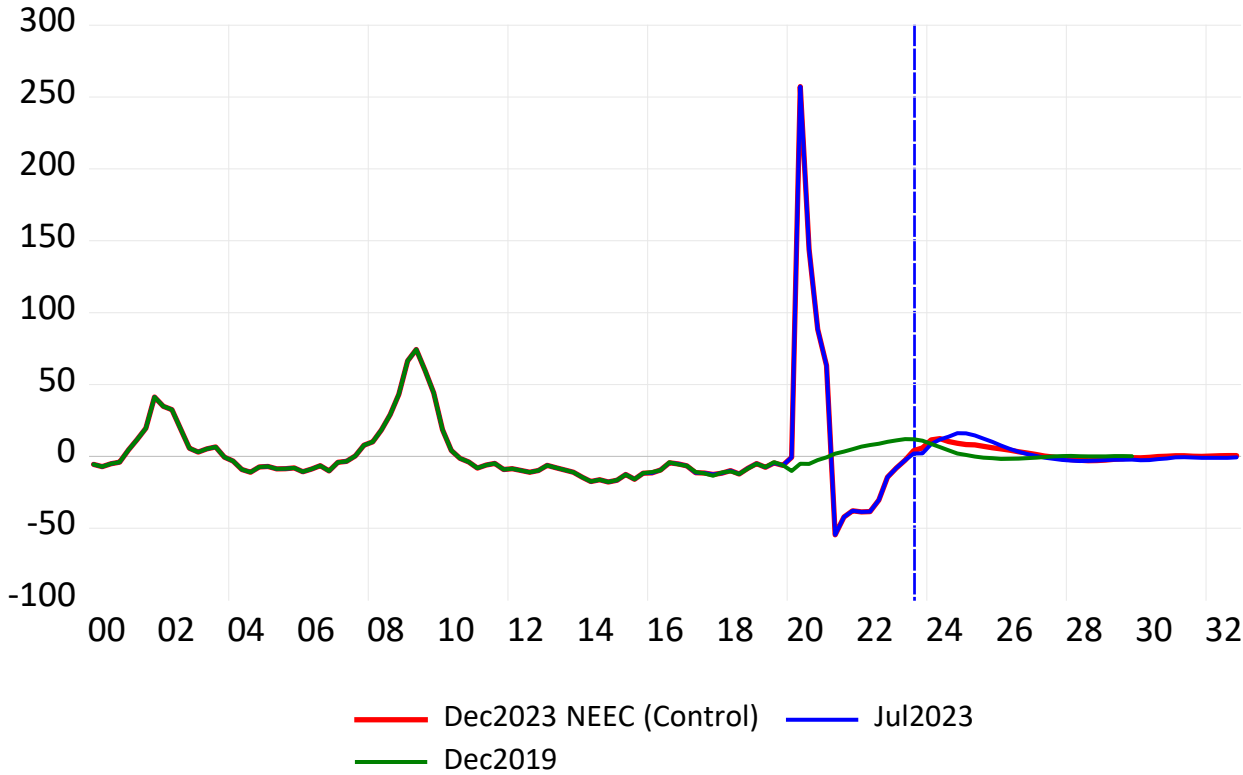

UNEMPCST: Employment Cost Index--Private-Sector Wages & Salaries, Quarterly (SA)

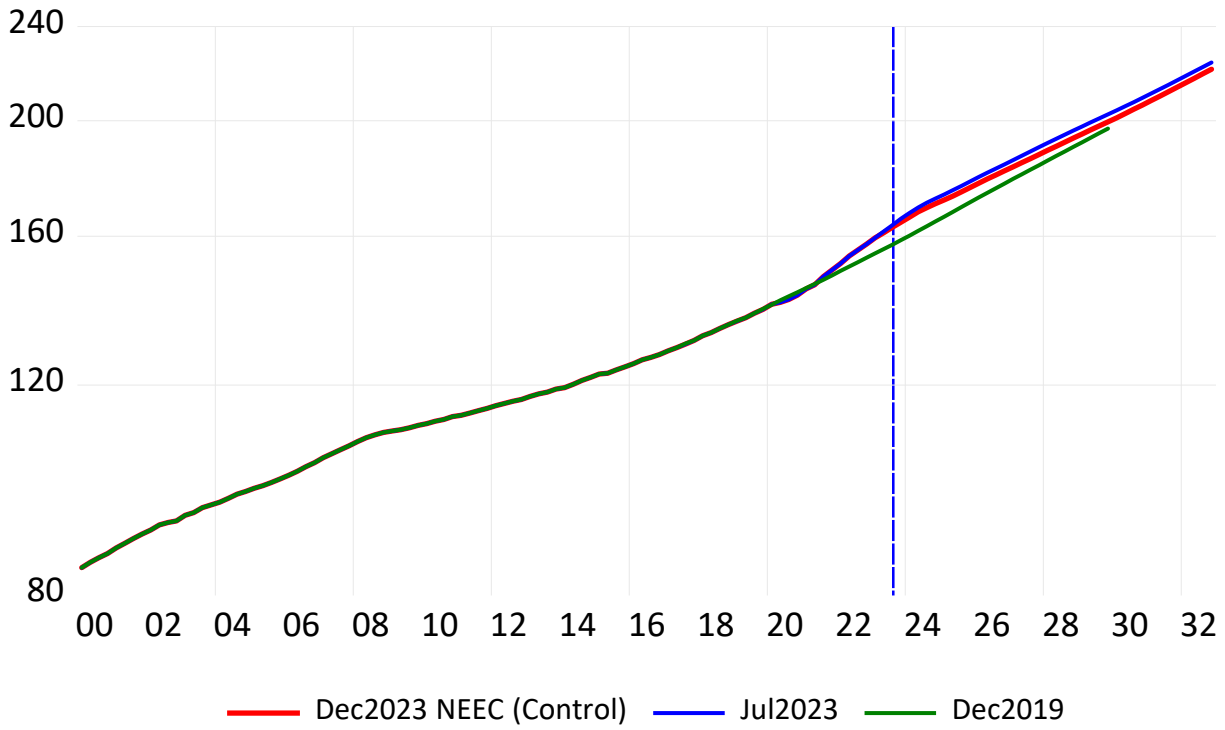

Annual Percent Change

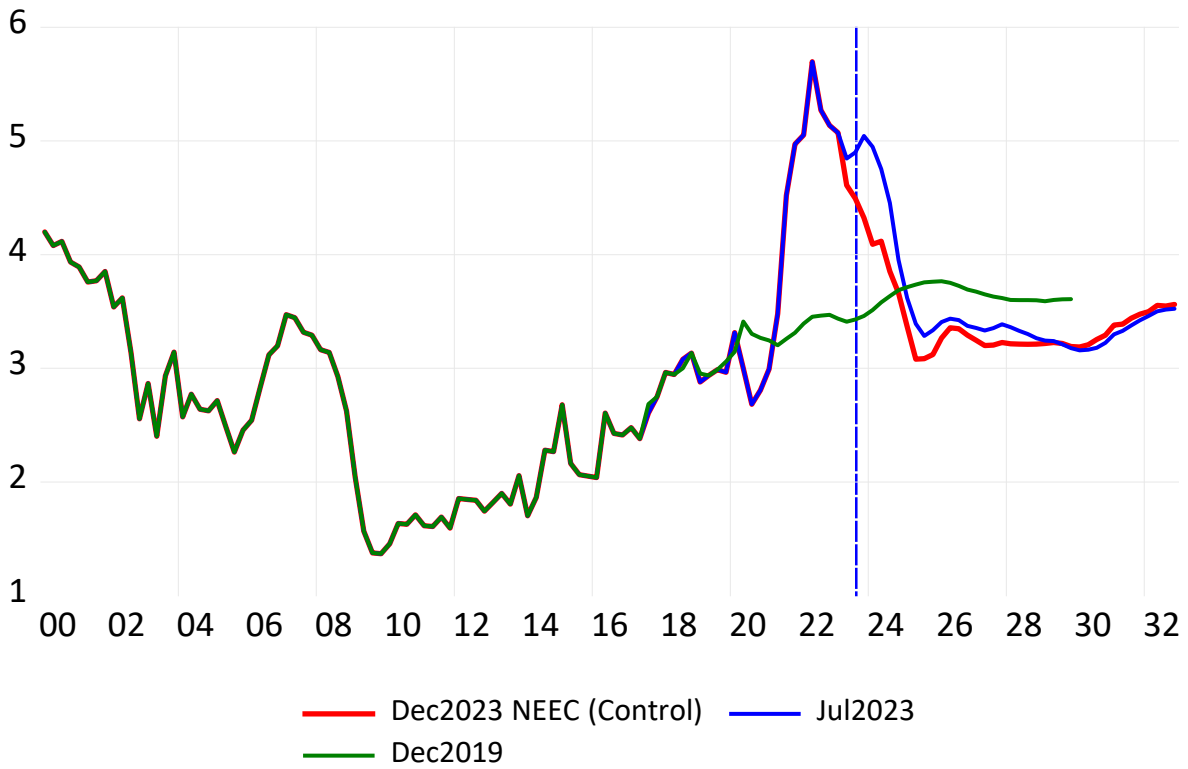

UMOPMHNF: Output per Hour in Nonfarm Business, Quarterly (SA)

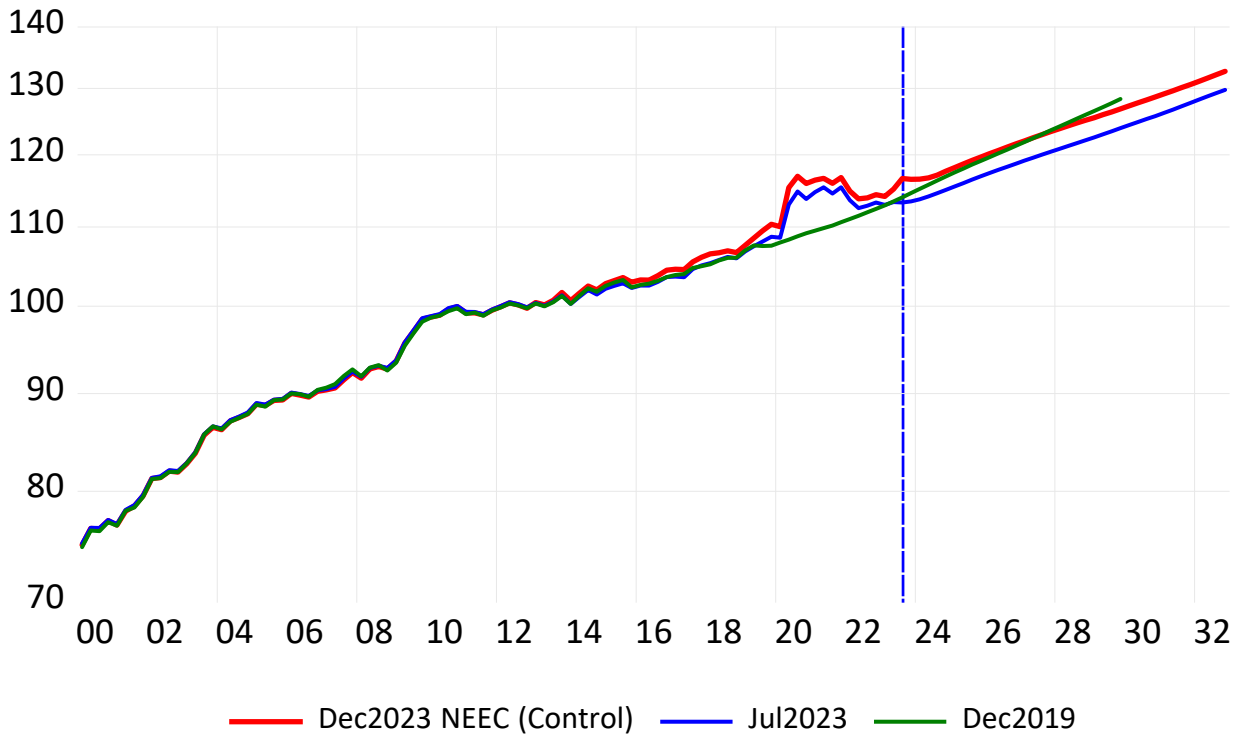

Annual Percent Change

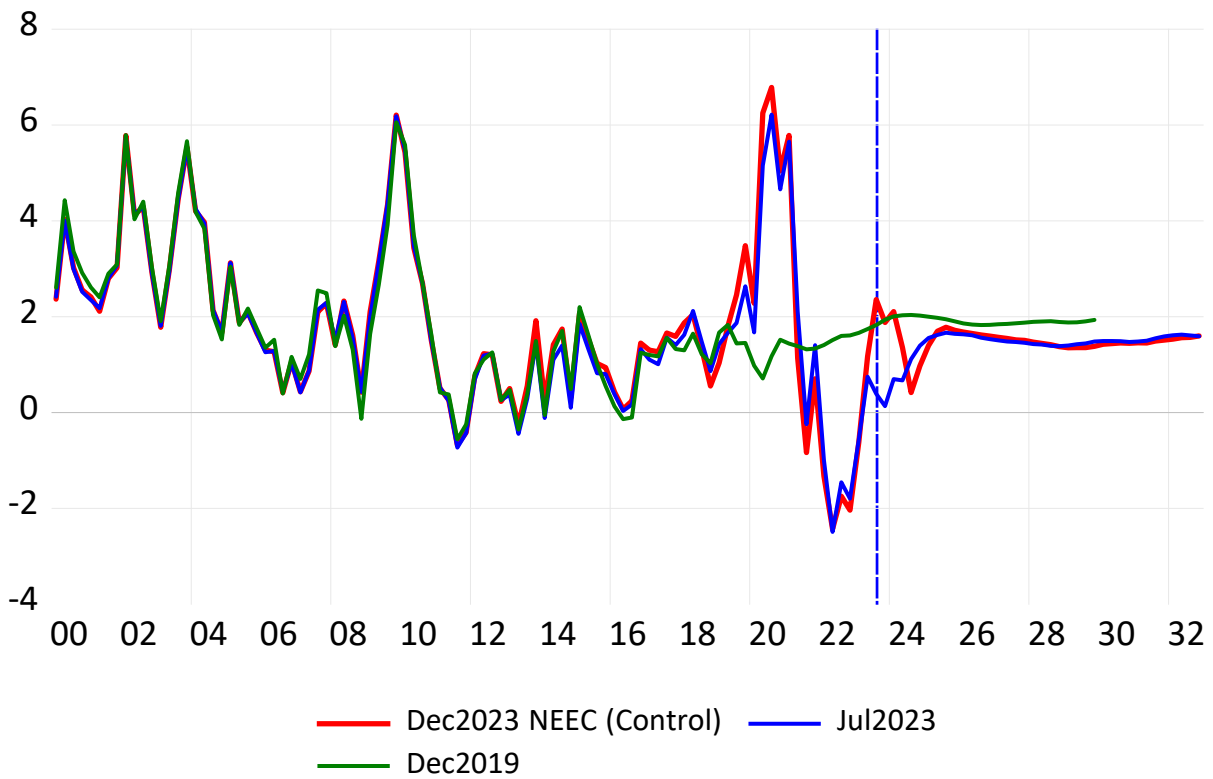

UMXIPTOT: Industrial Production Index--Total Industrial Production, Quarterly (SA)

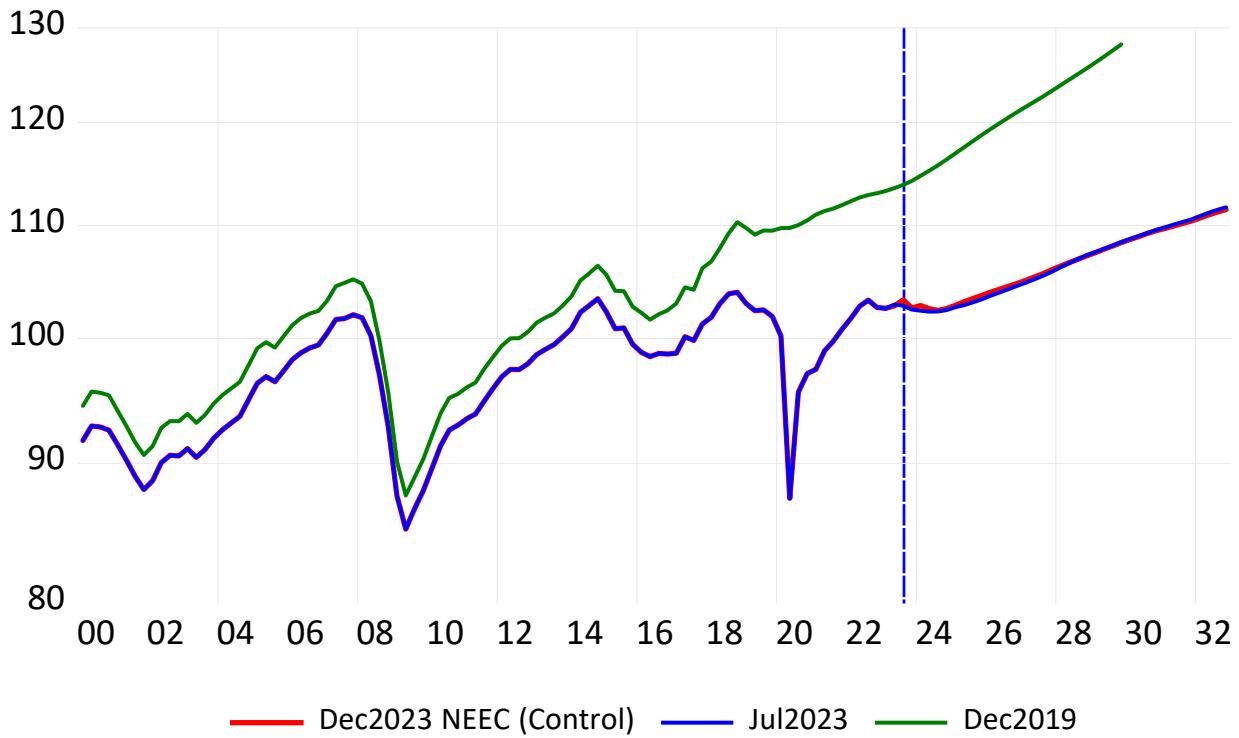

Annual Percent Change

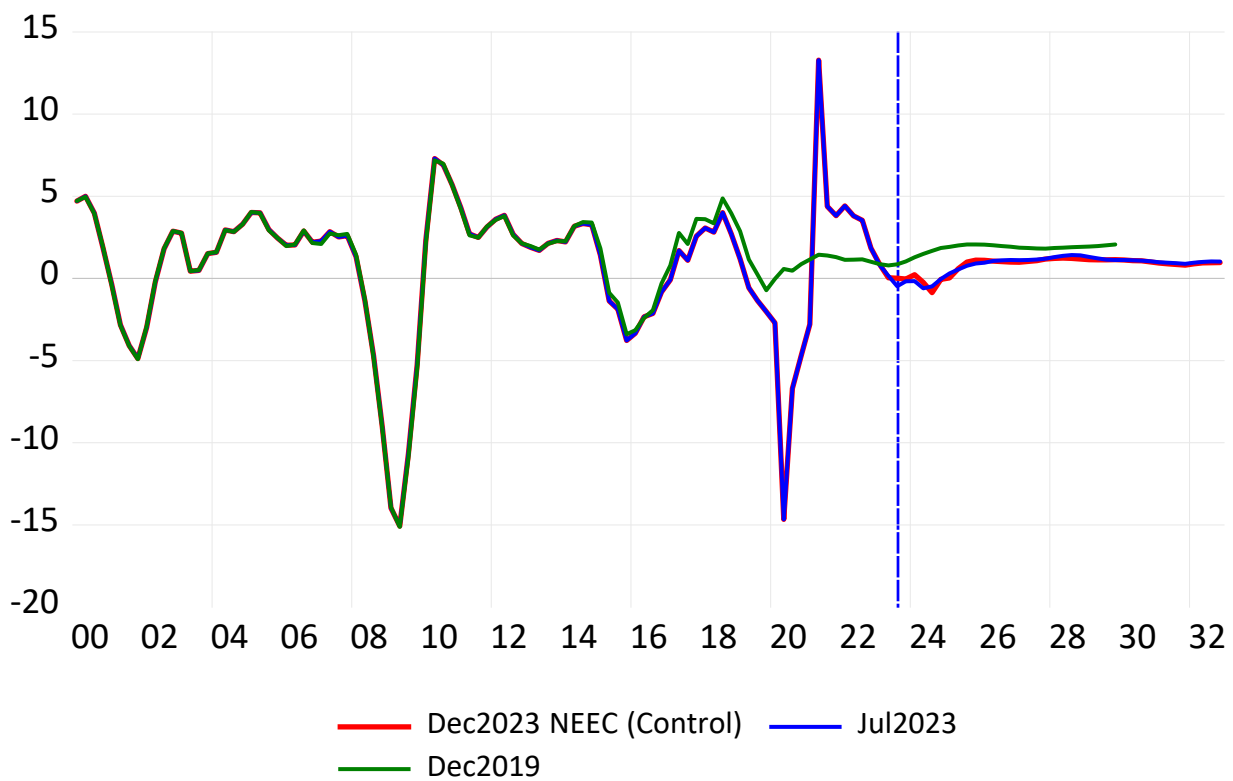

UHPRST: Housing Starts, Quarterly (SA)

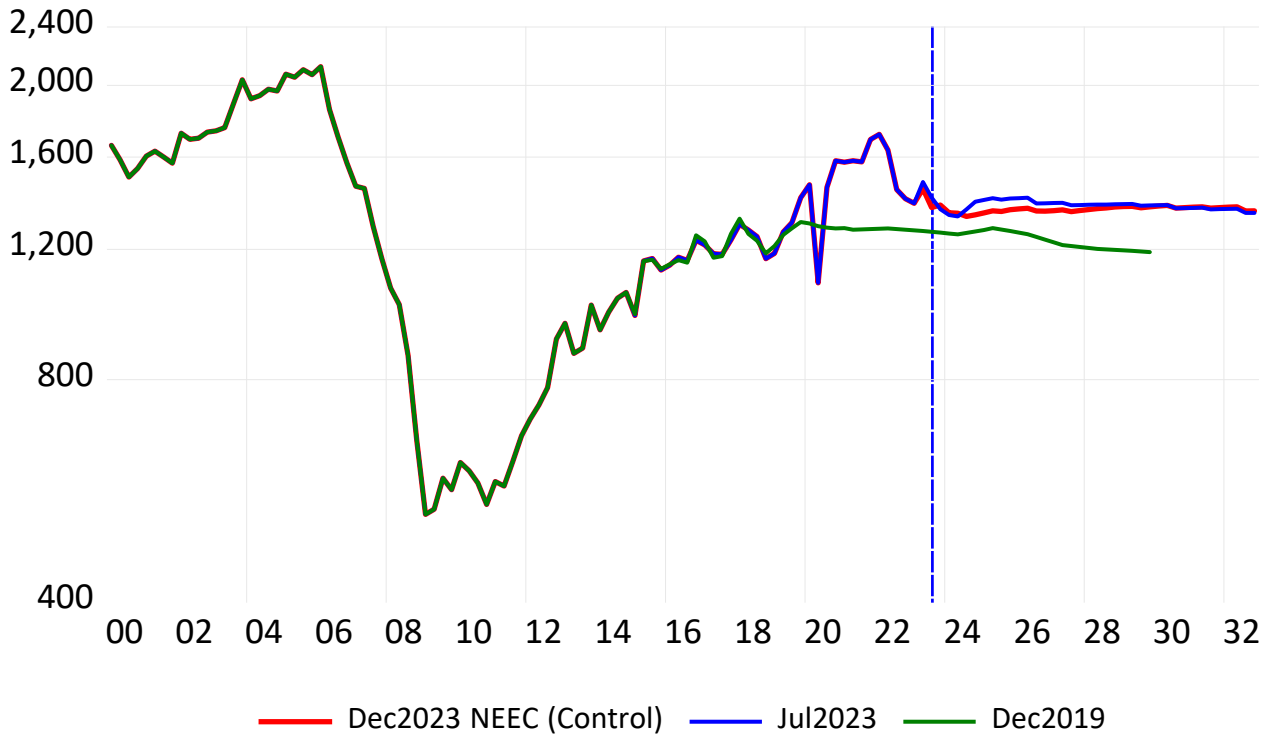

Annual Percent Change

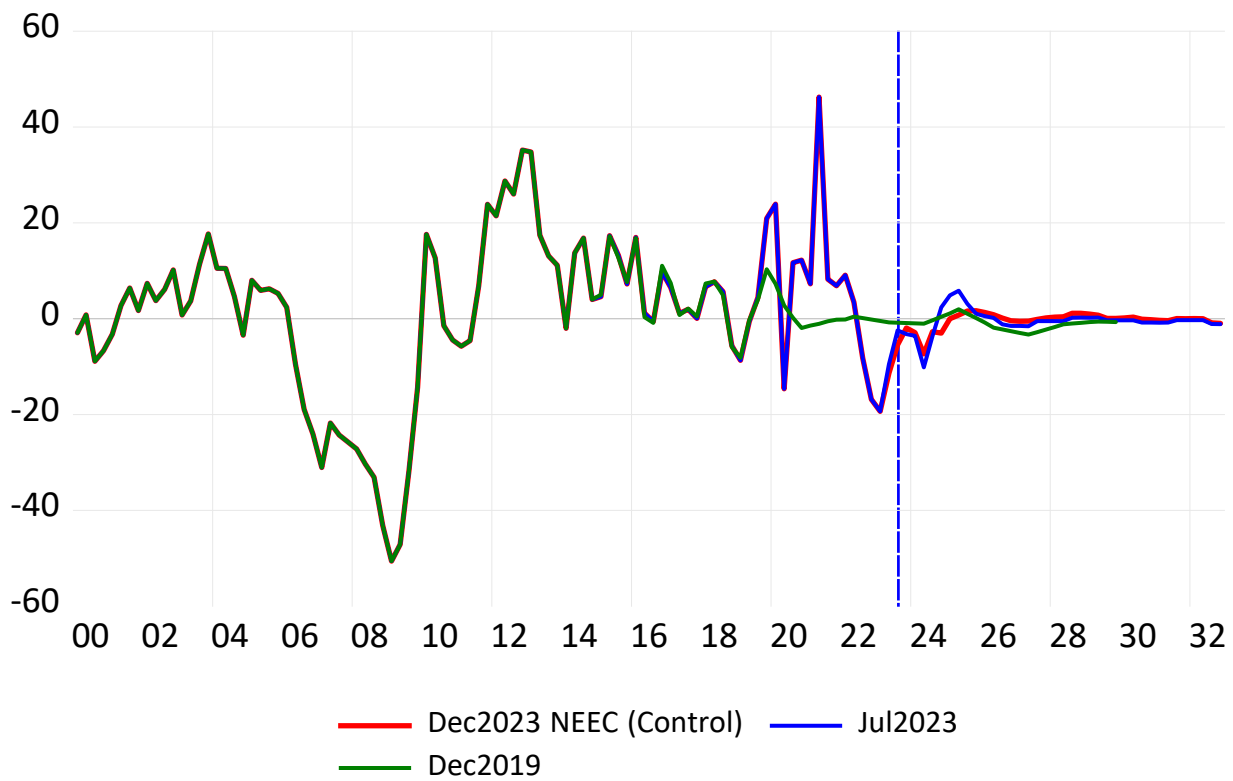

UMNTLV: Unit Sales of New Light Vehicles, Quarterly (SA)

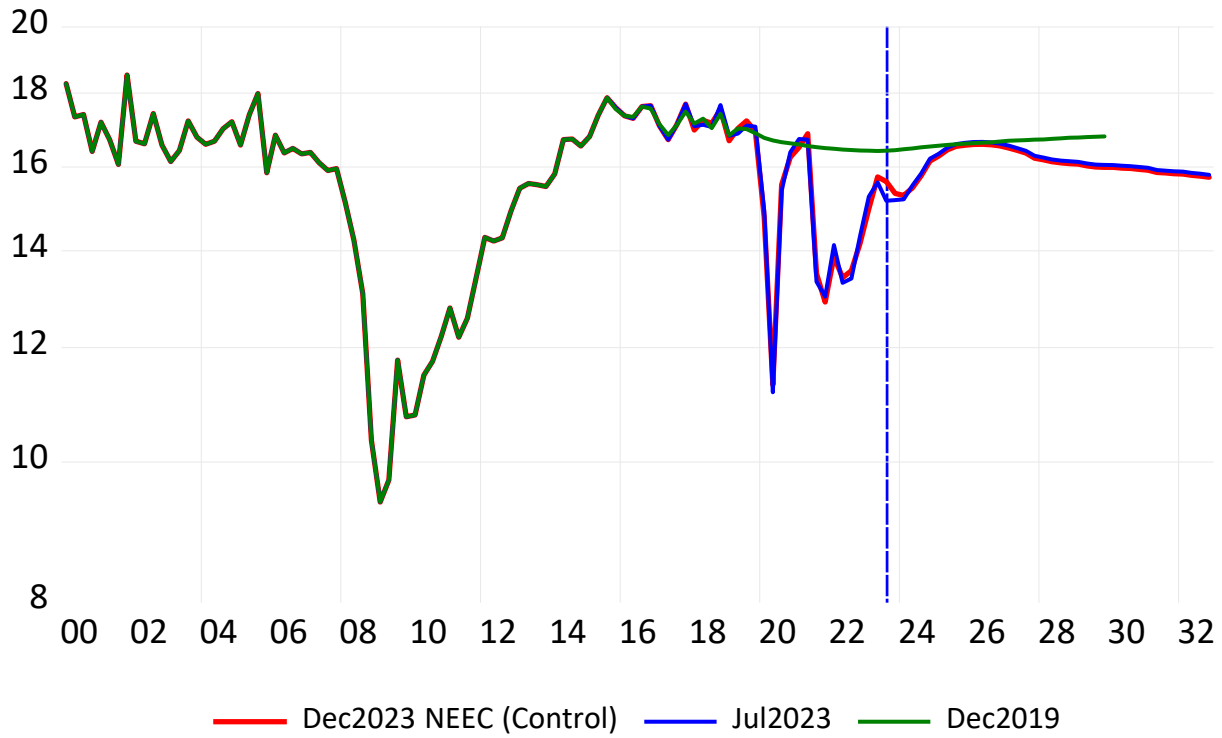

Annual Percent Change

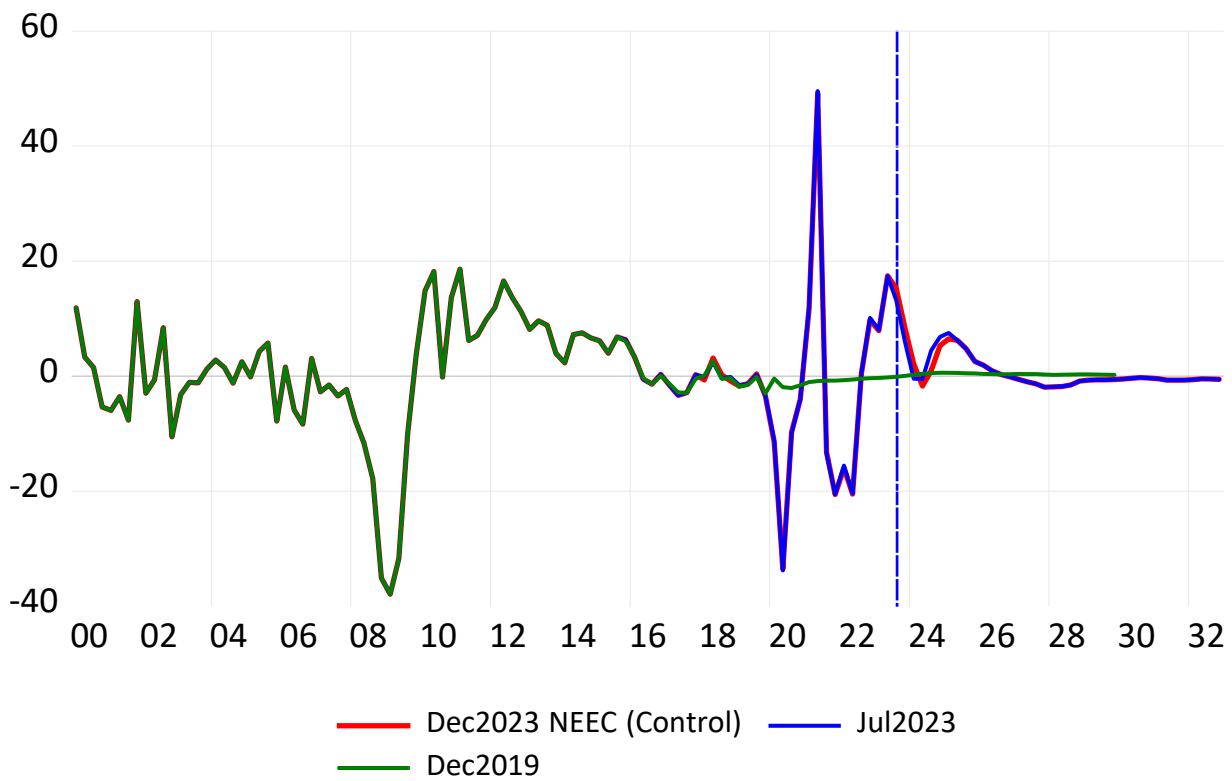

UMNCAR: Unit Sales of New Automobiles, Quarterly (SA)

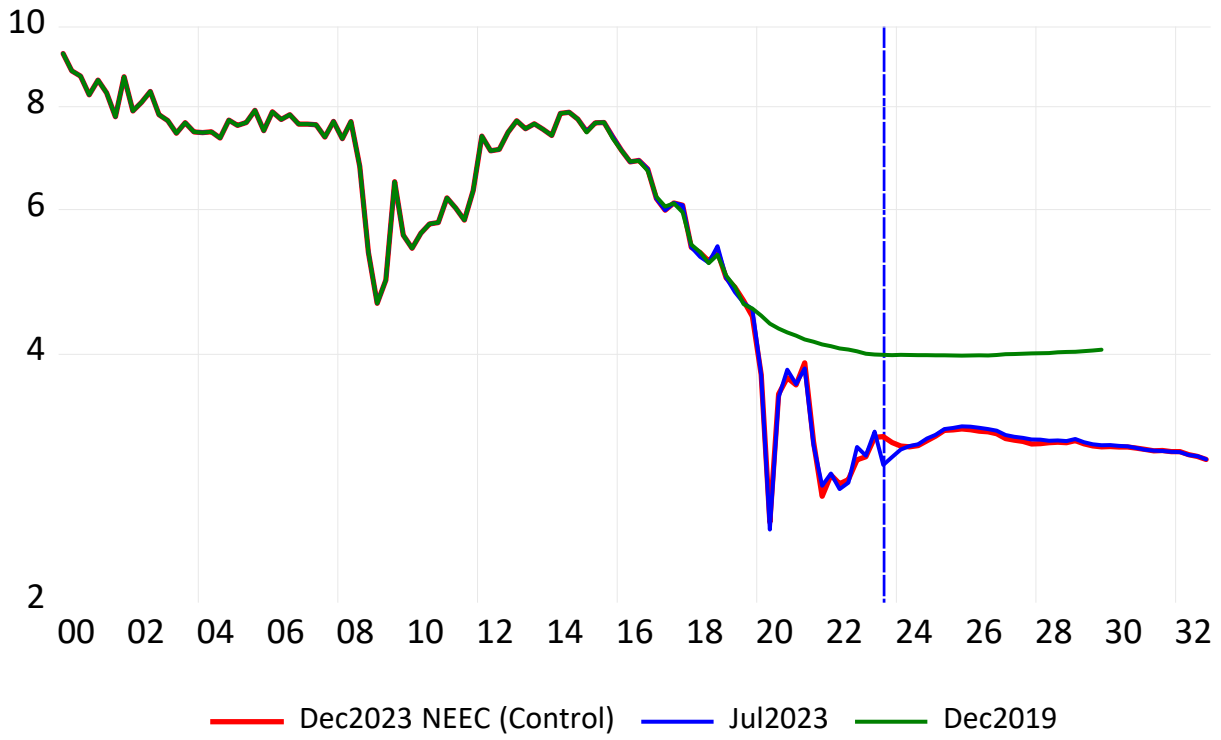

Annual Percent Change

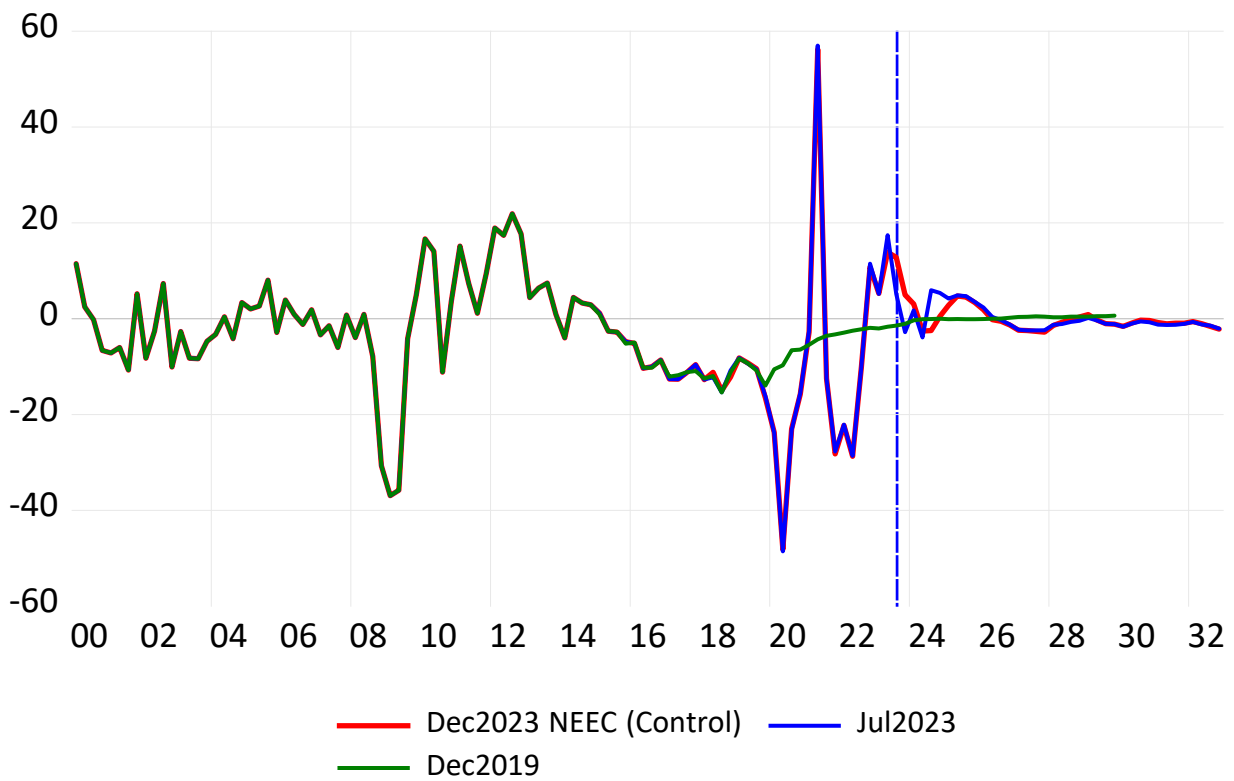

UMNTRK: Unit Sales of New Light Trucks, Quarterly (SA)

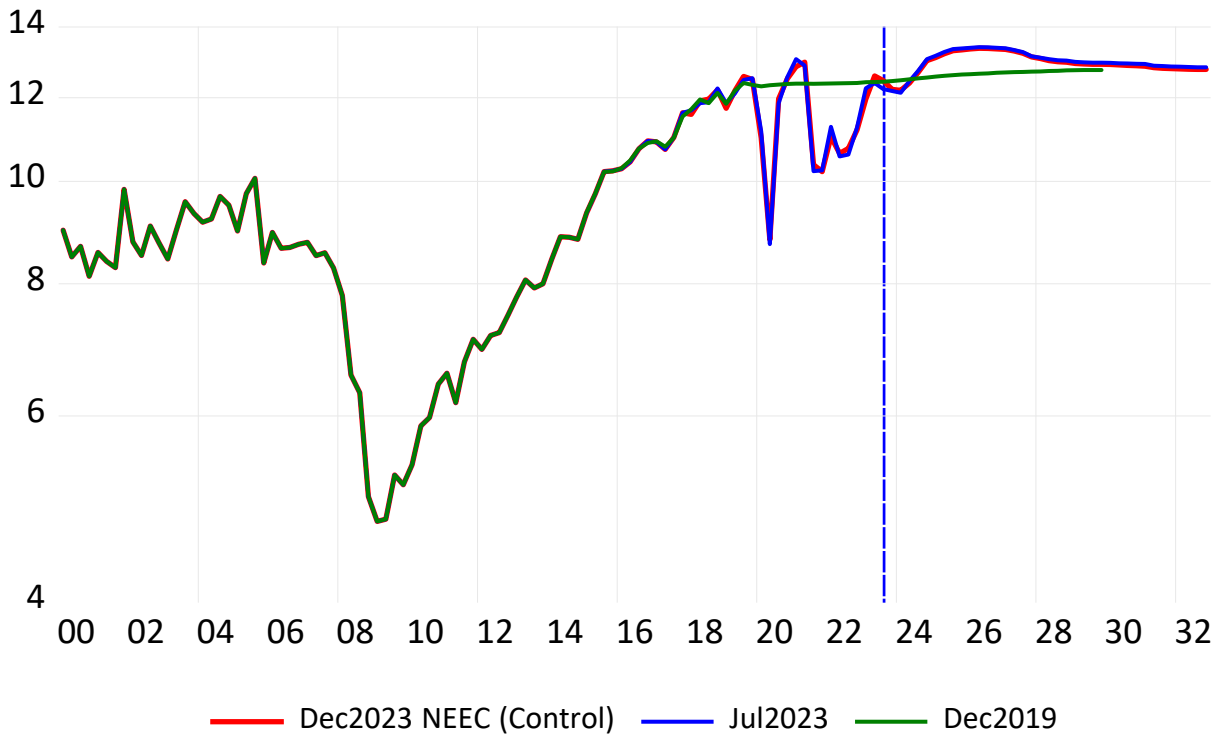

Annual Percent Change

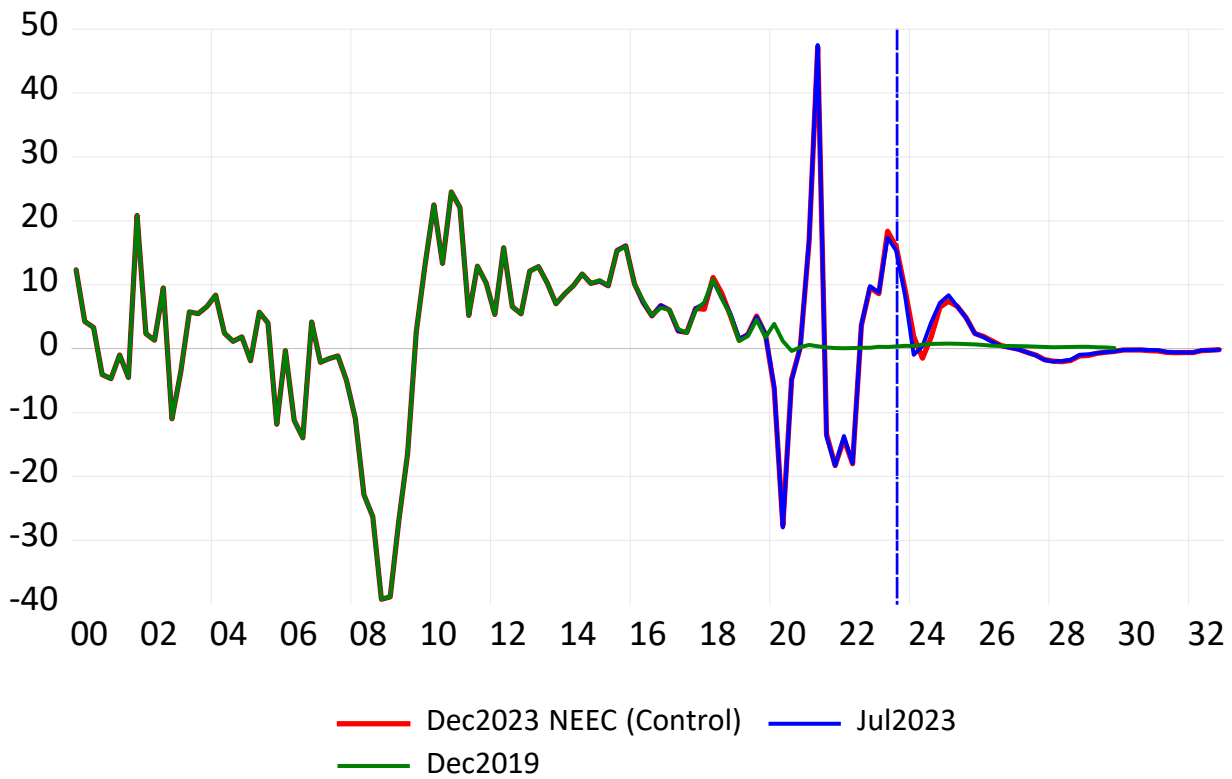

UHESFSLD: Sales of Existing Single-Family Homes, Quarterly (SA)

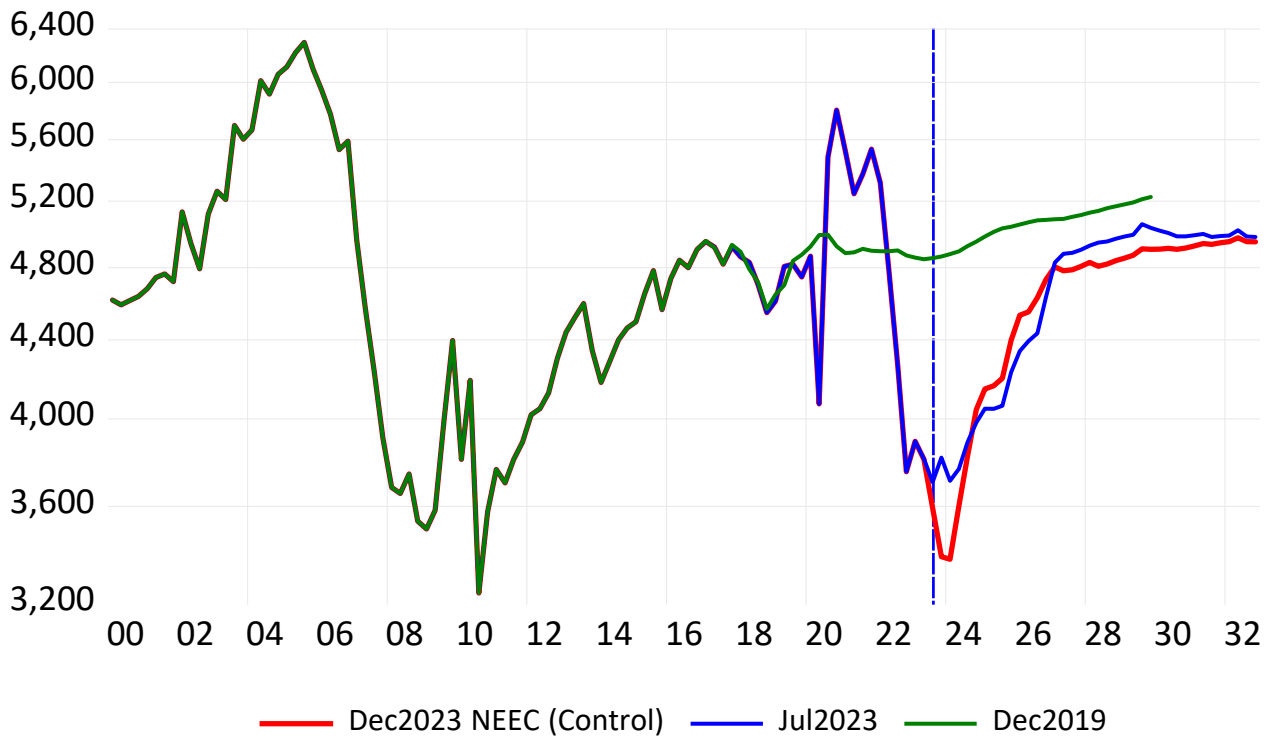

Annual Percent Change

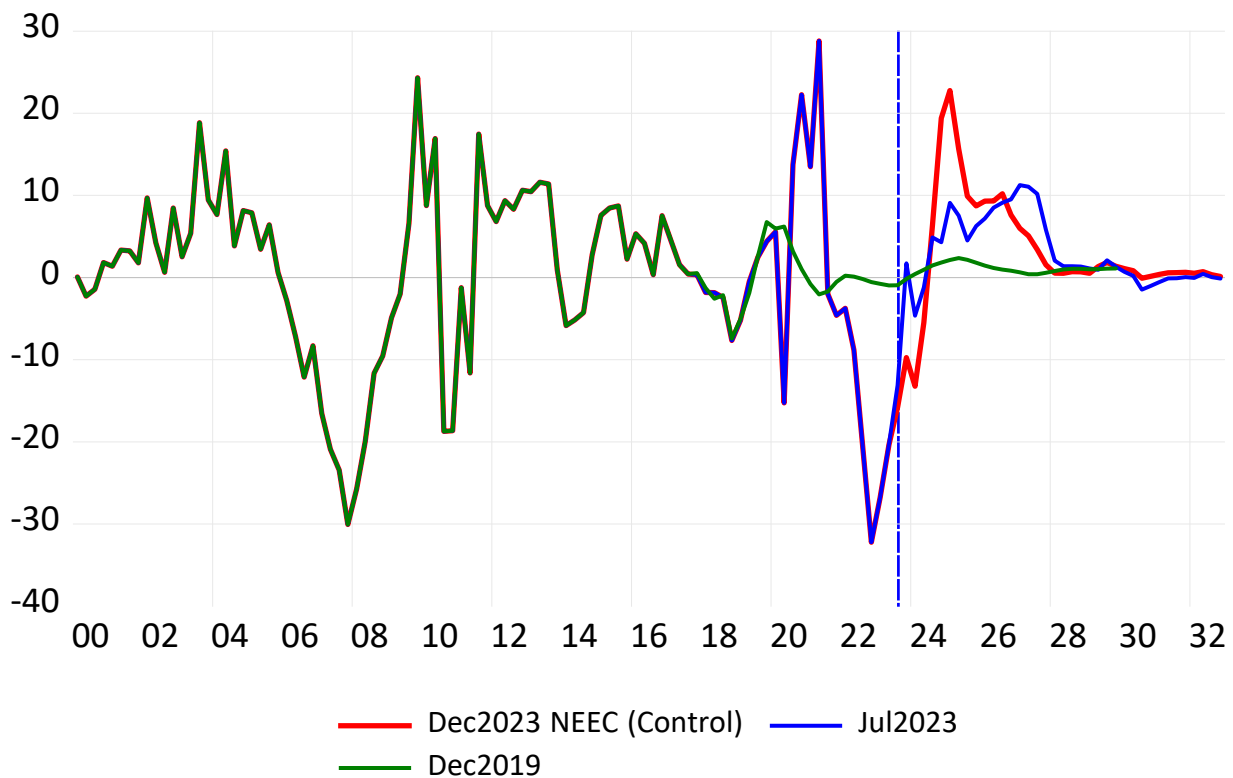

UHEMFLSD: Sales of Existing Condos & Co-ops, Quarterly (SA)

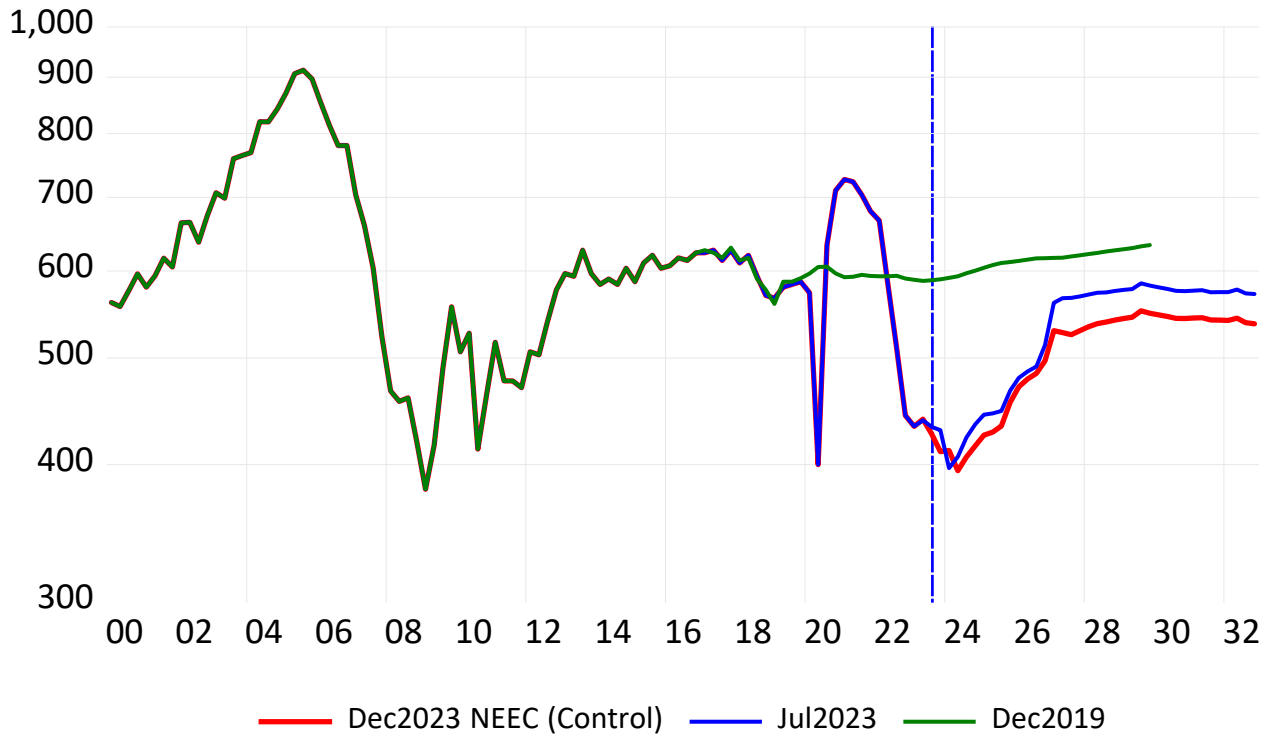

Annual Percent Change

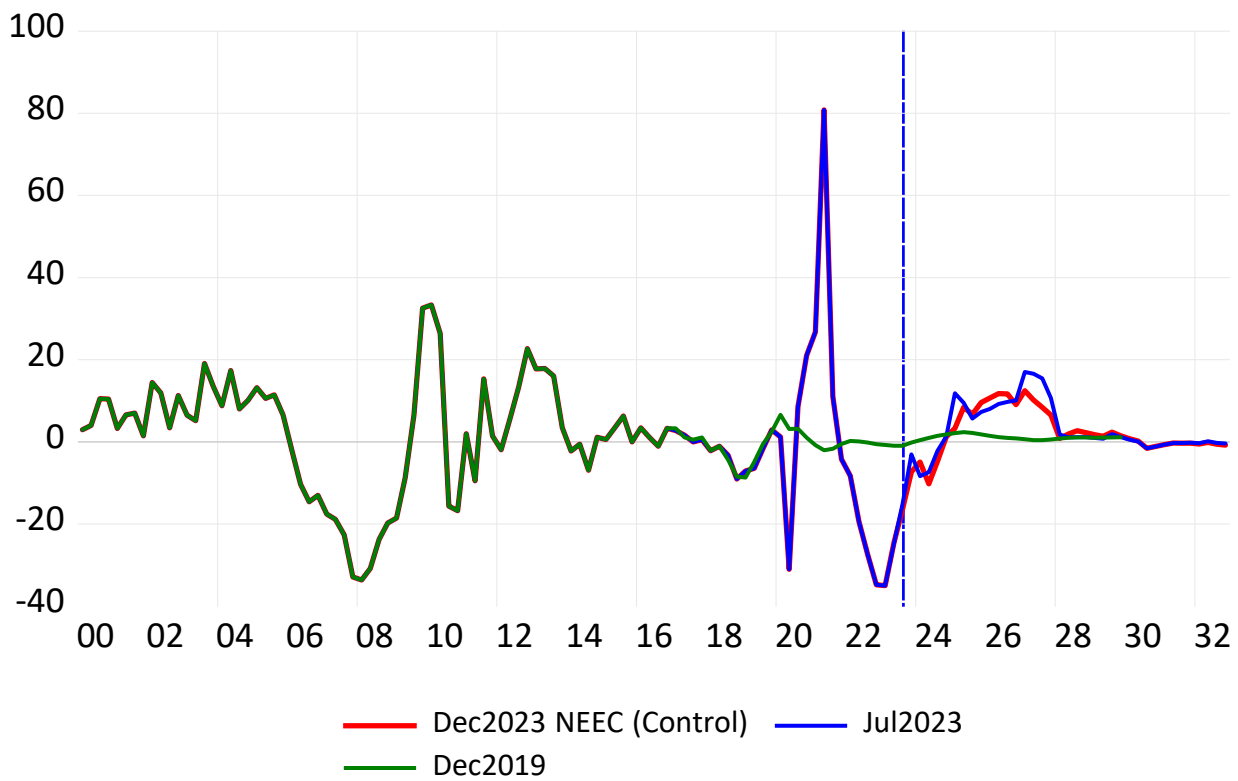

UHAVGESF: Average Sales Price of Existing Single-Family Homes, Quarterly (SA)

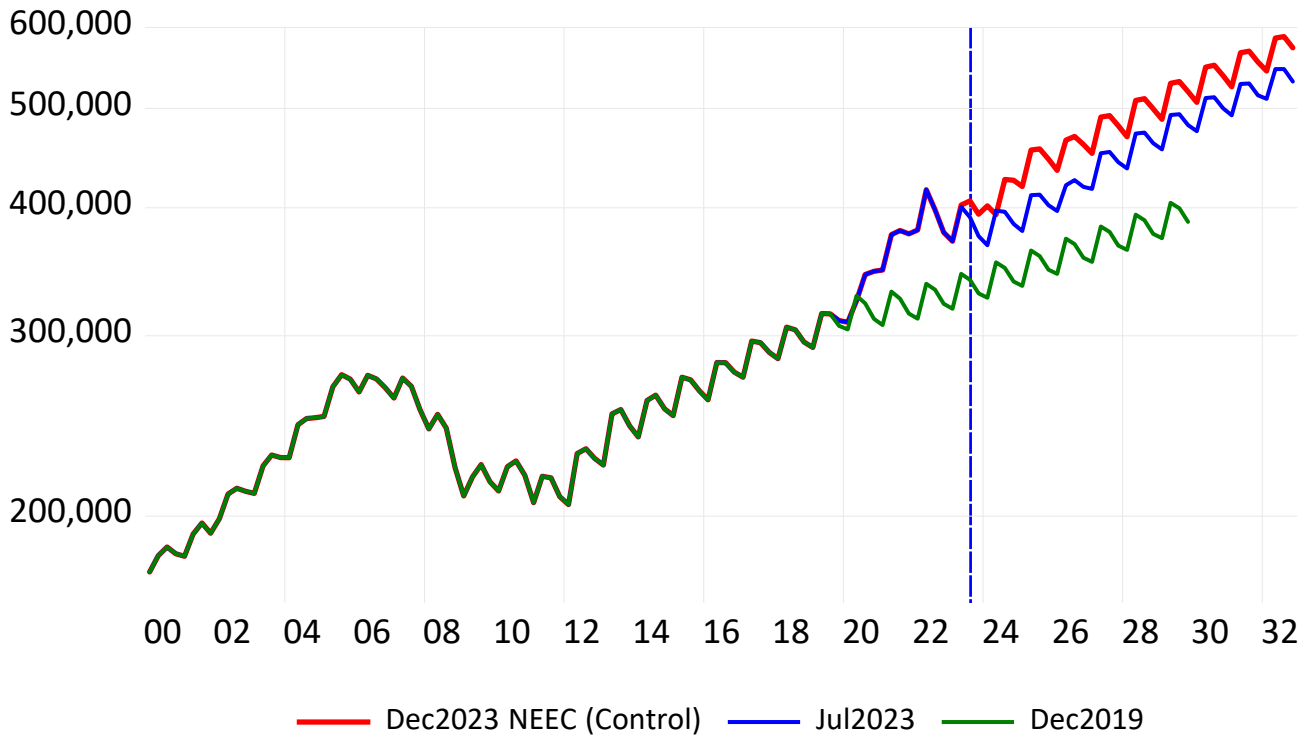

Annual Percent Change

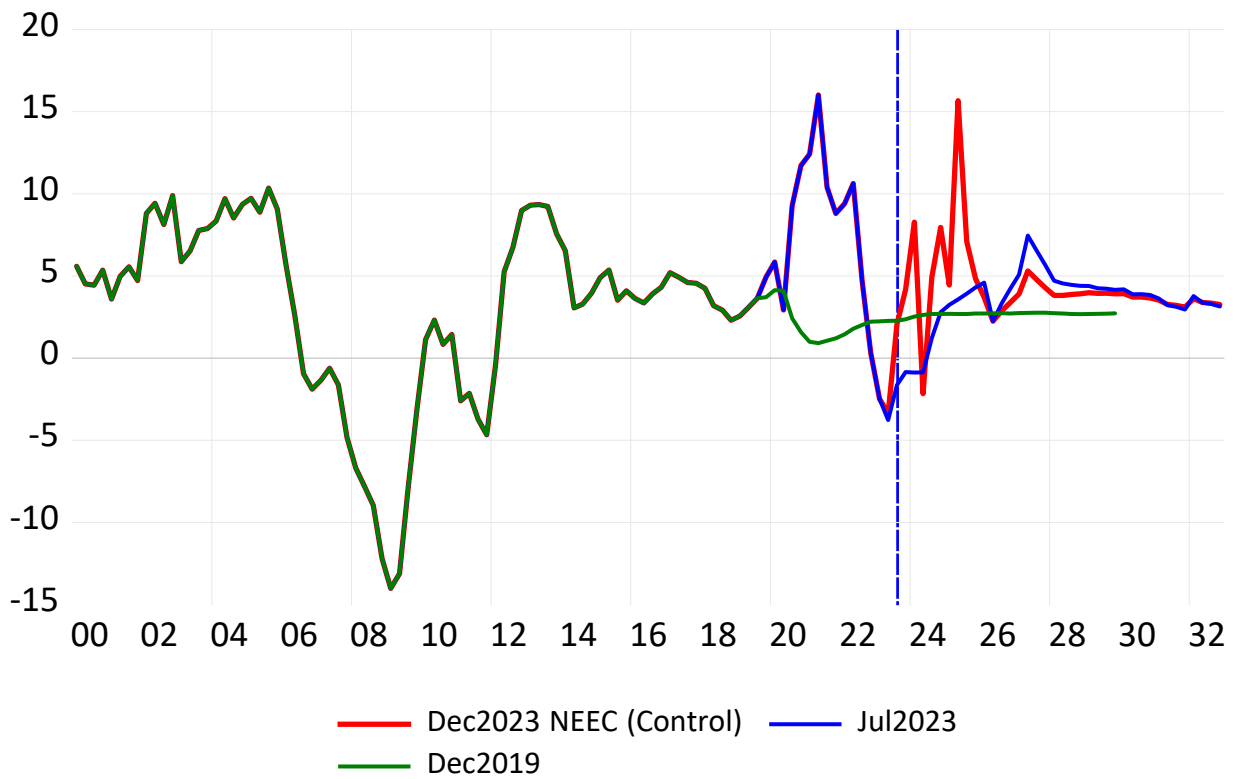

UHMEDES: Median Sales Price of Existing Single-Family Homes, Quarterly (SA)

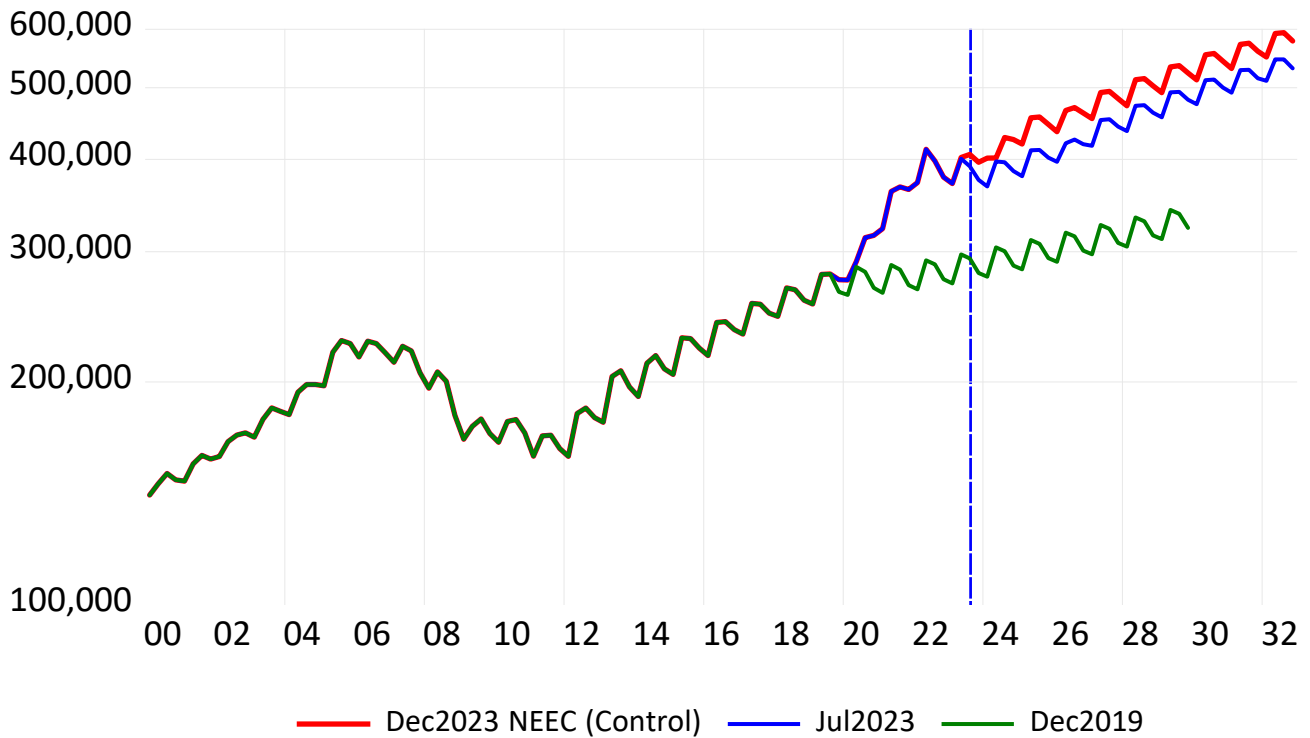

Annual Percent Change

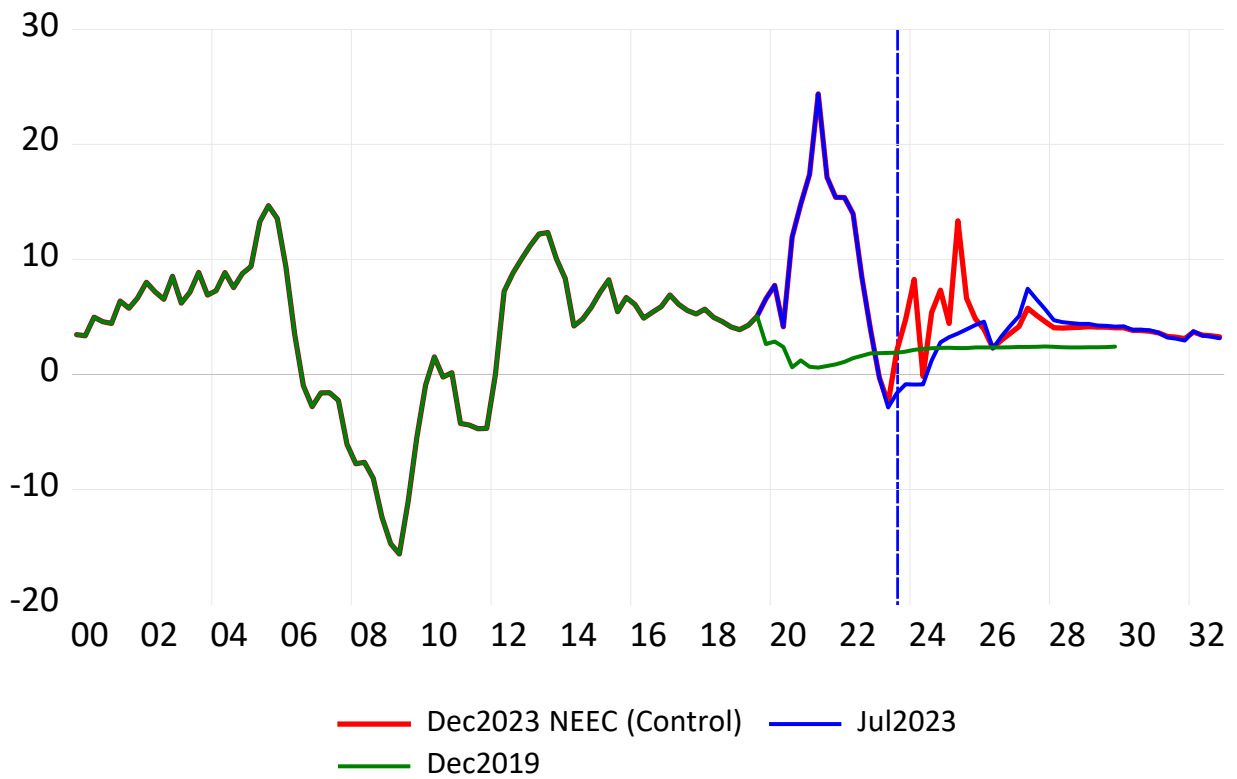

UFPRIME: Prime Rate at Commercial Banks, Quarterly (SA)

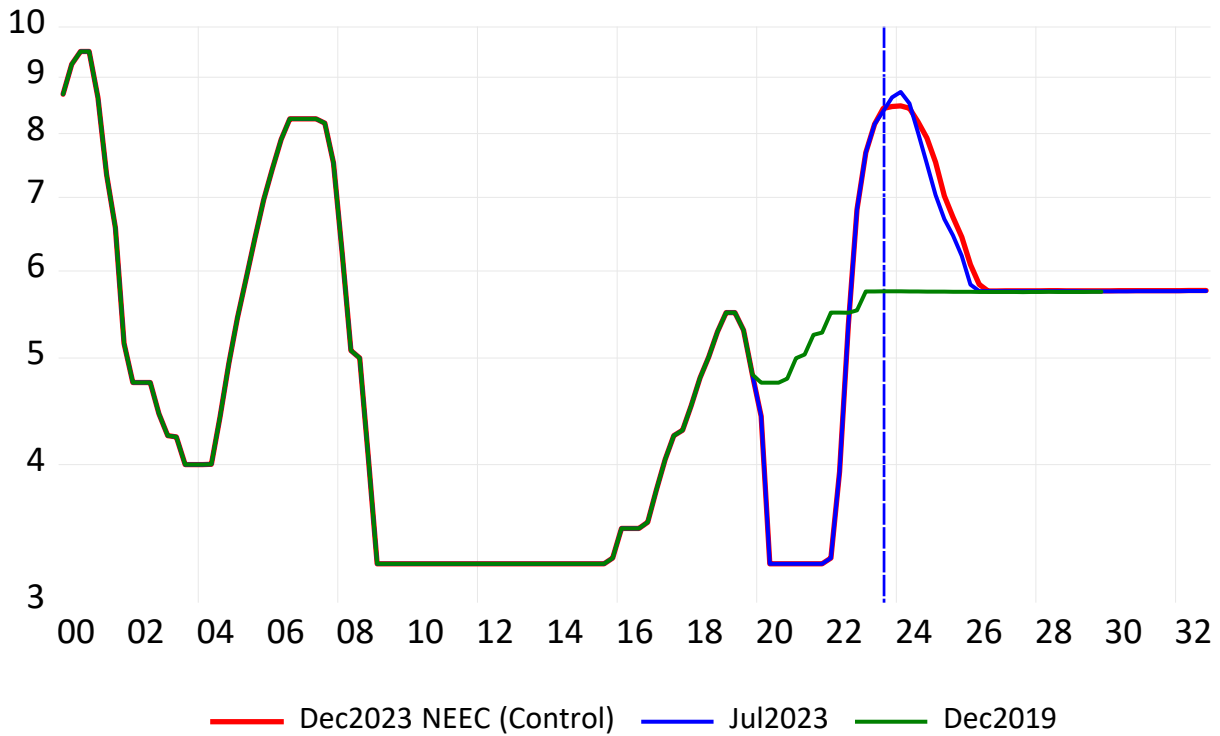

Annual Percent Change

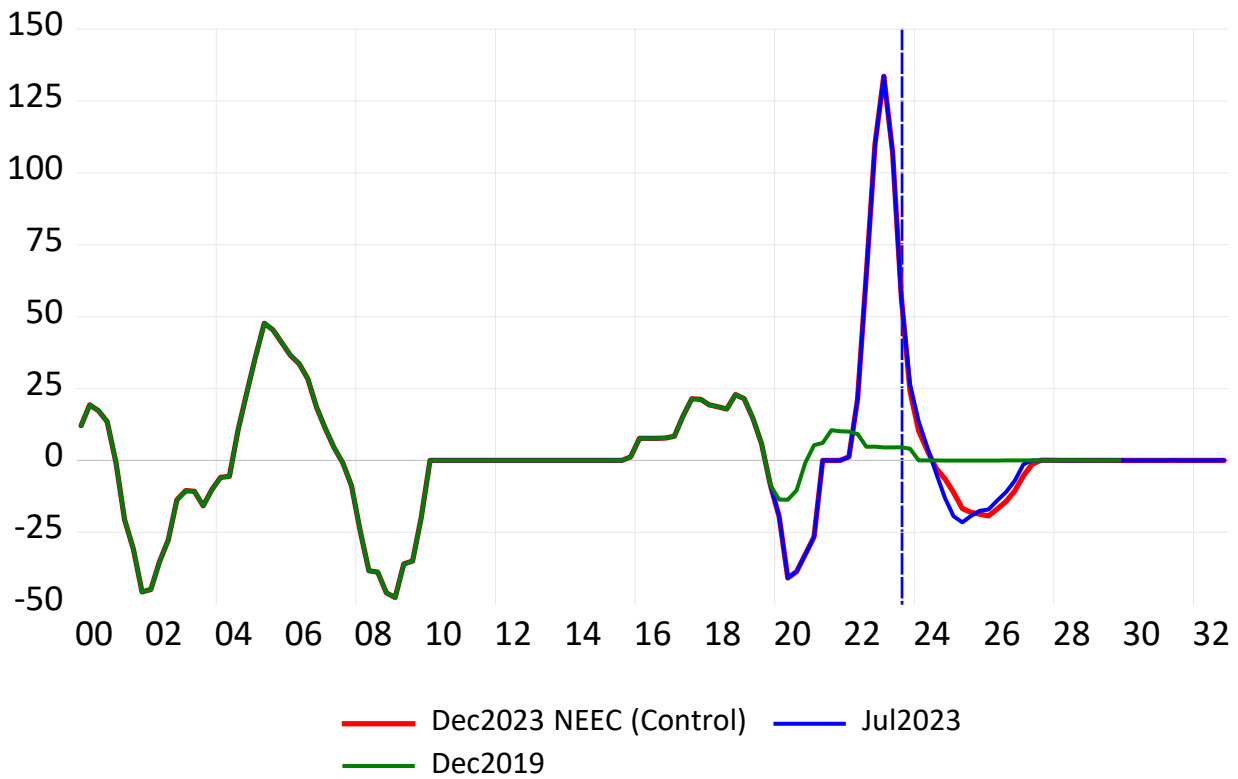

UFTBLL3M: Discount Rate on 3-Month Treasury Bills, Quarterly (SA)

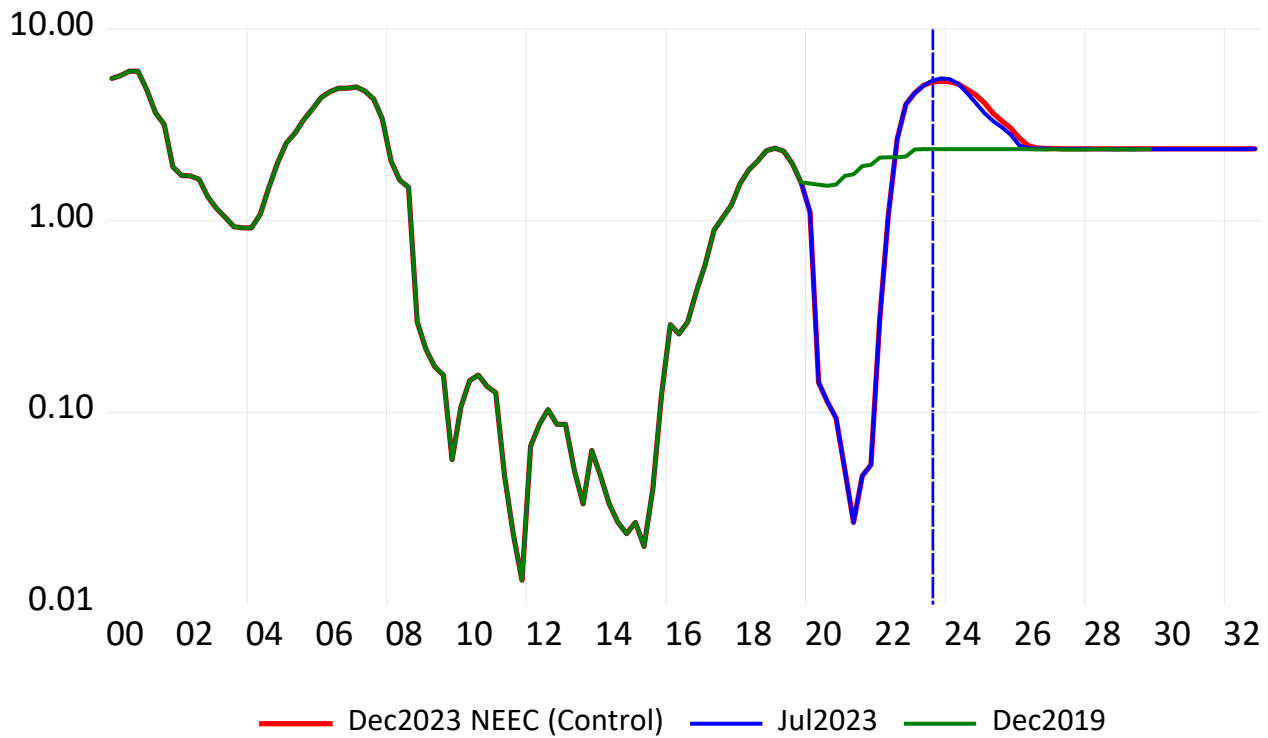

Annual Percent Change

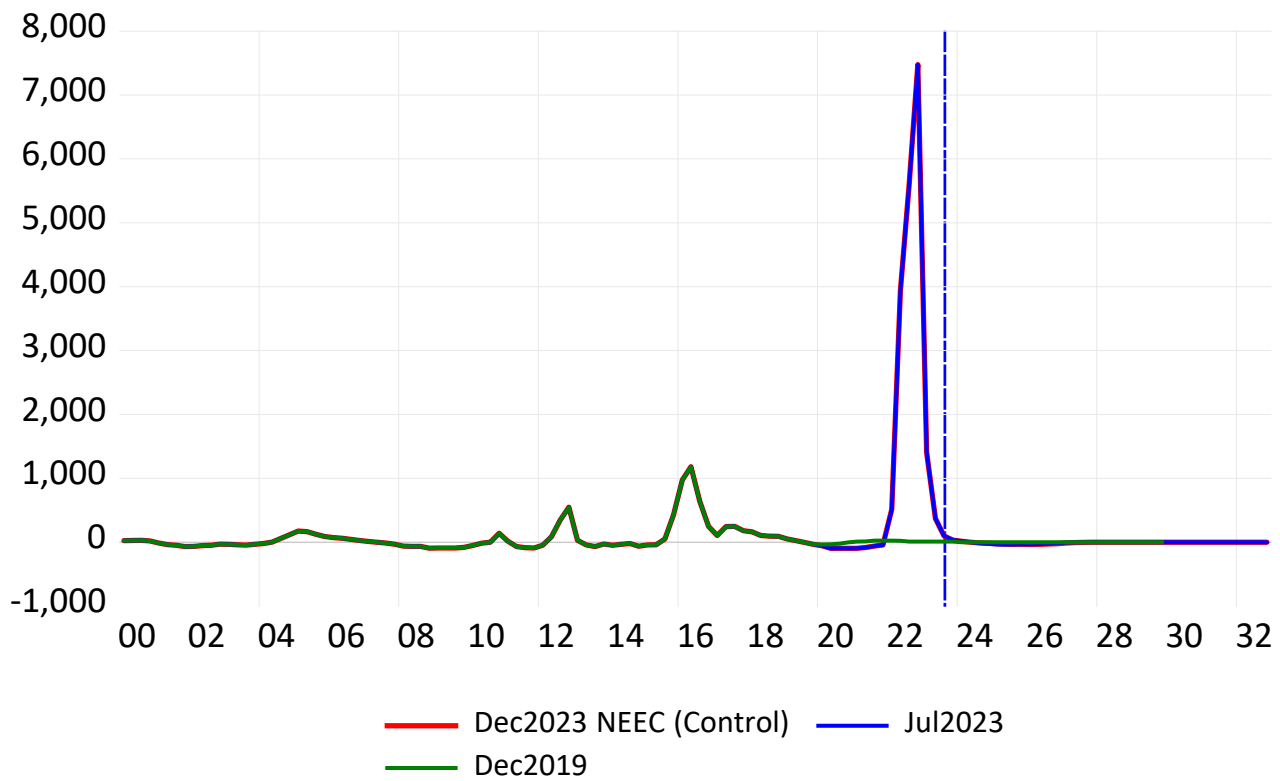

UFTBLL6M: Discount Rate on 6-Month Treasury Bills, Quarterly (SA)

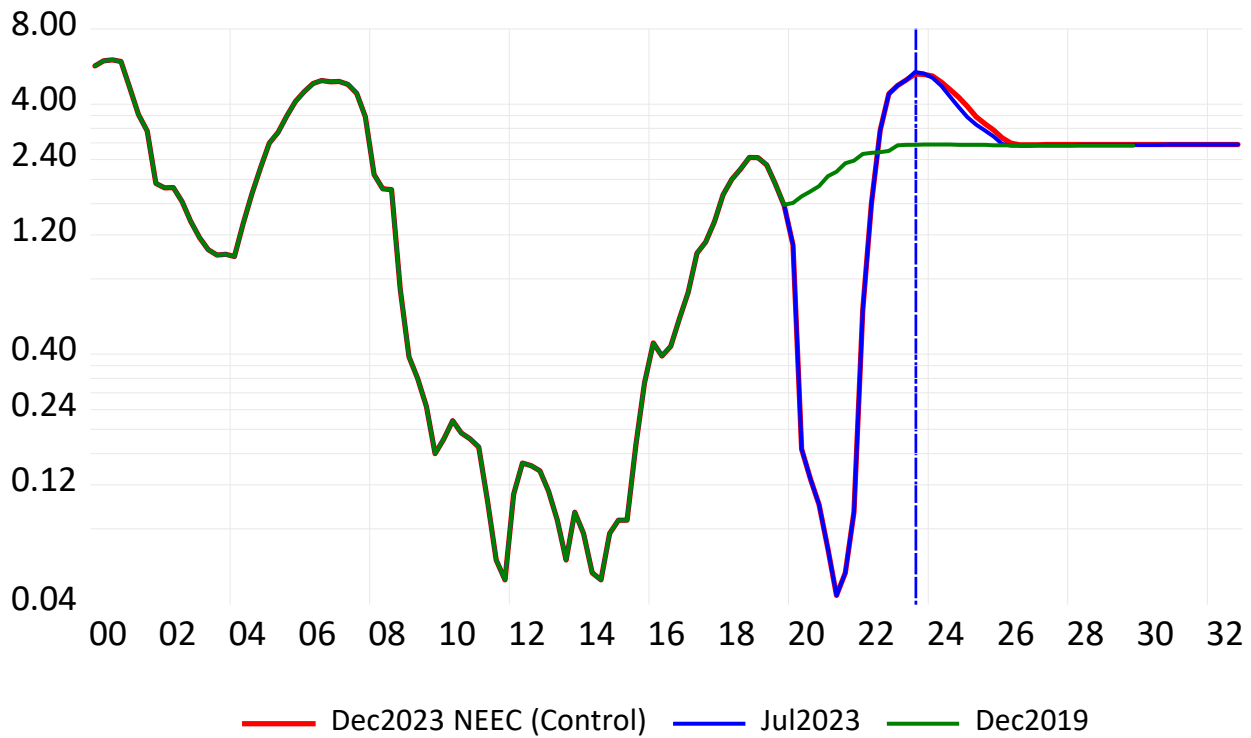

Annual Percent Change

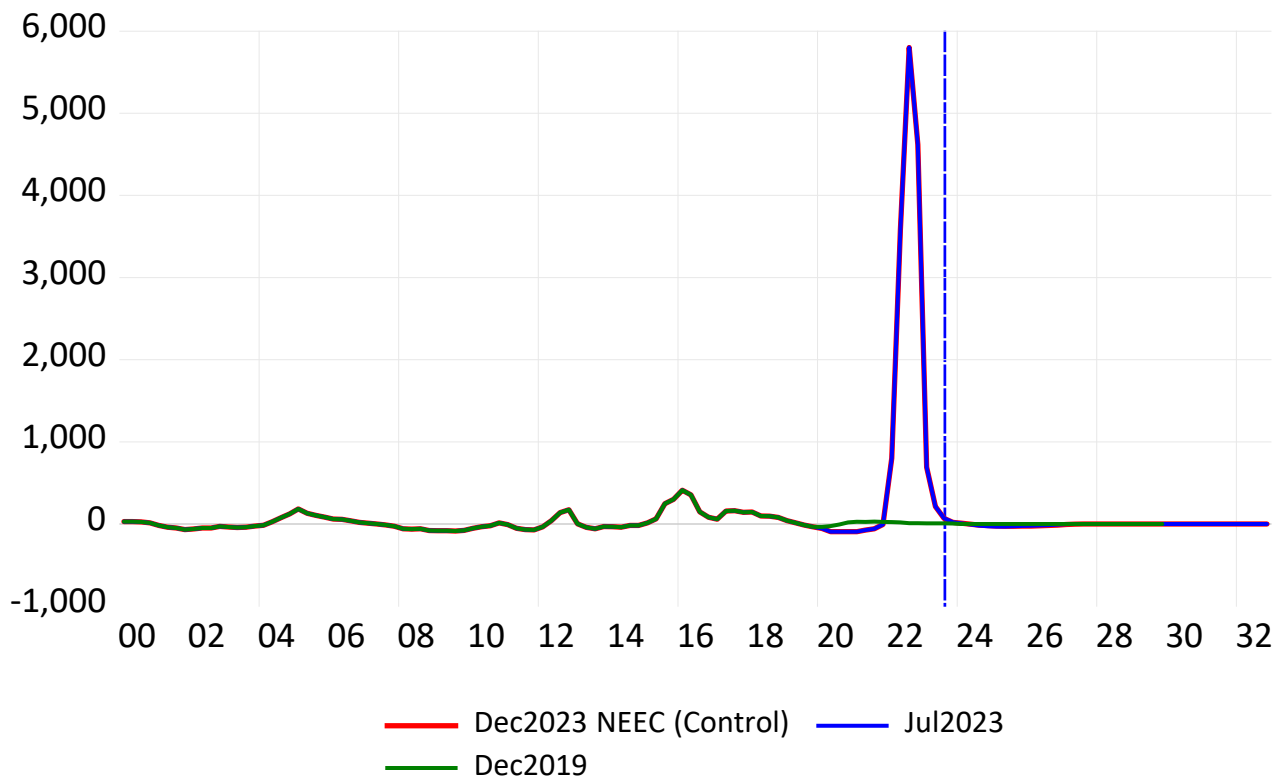

UFAAANEW: Yield on AAA-Rated Corporate Bonds, Quarterly (SA)

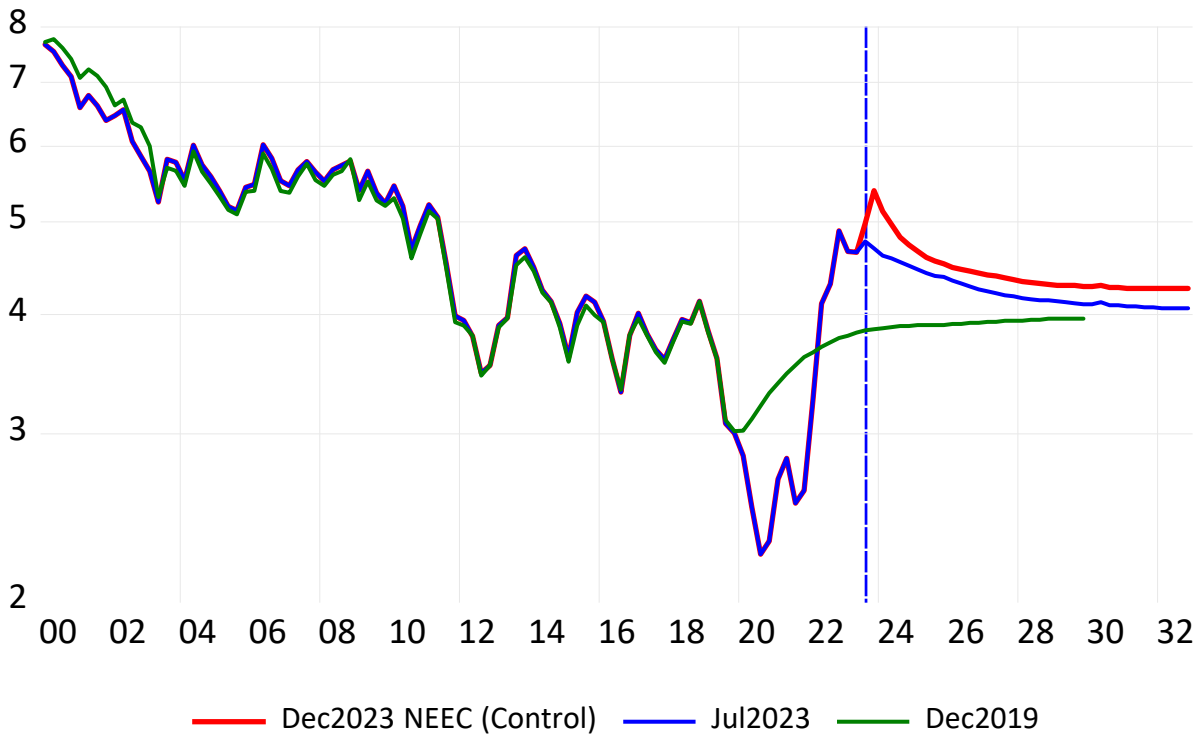

Annual Percent Change

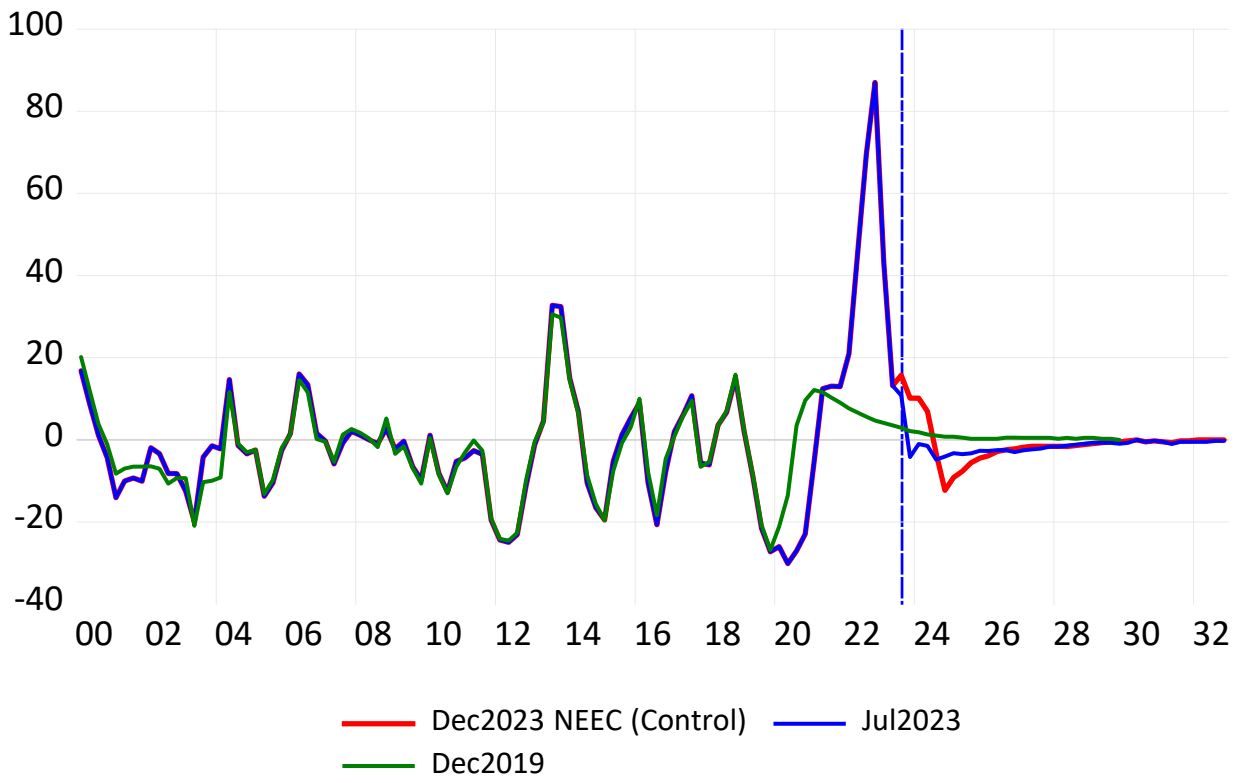

UFCONMTG: Commitment Rate on Conventional 30-Year Mortgage--All Lenders, Quarterly (SA)

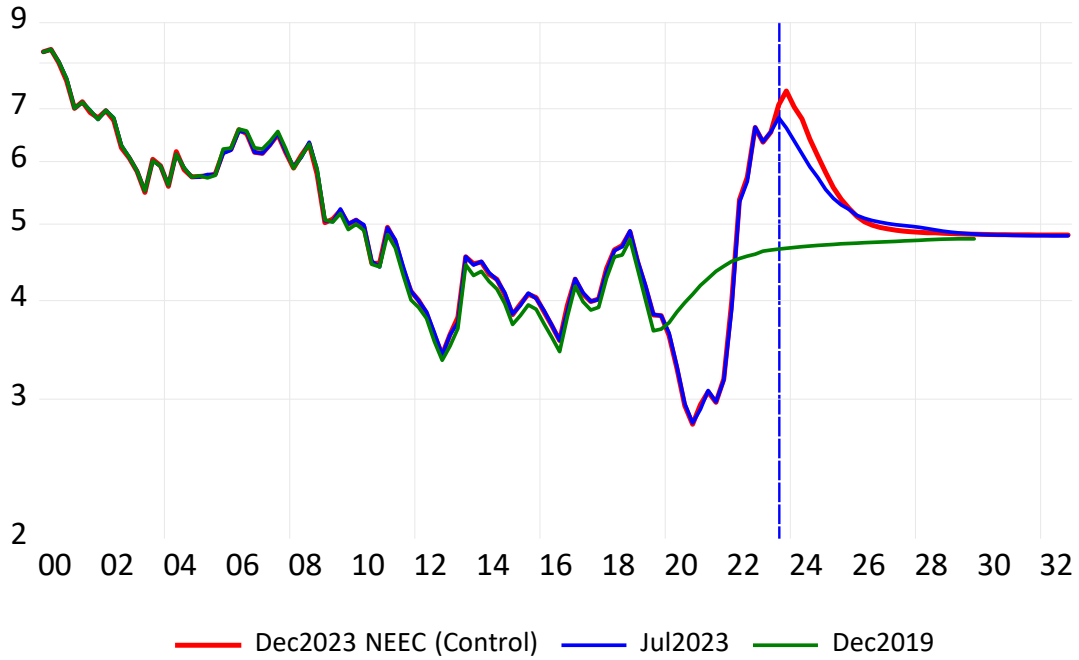

Annual Percent Change

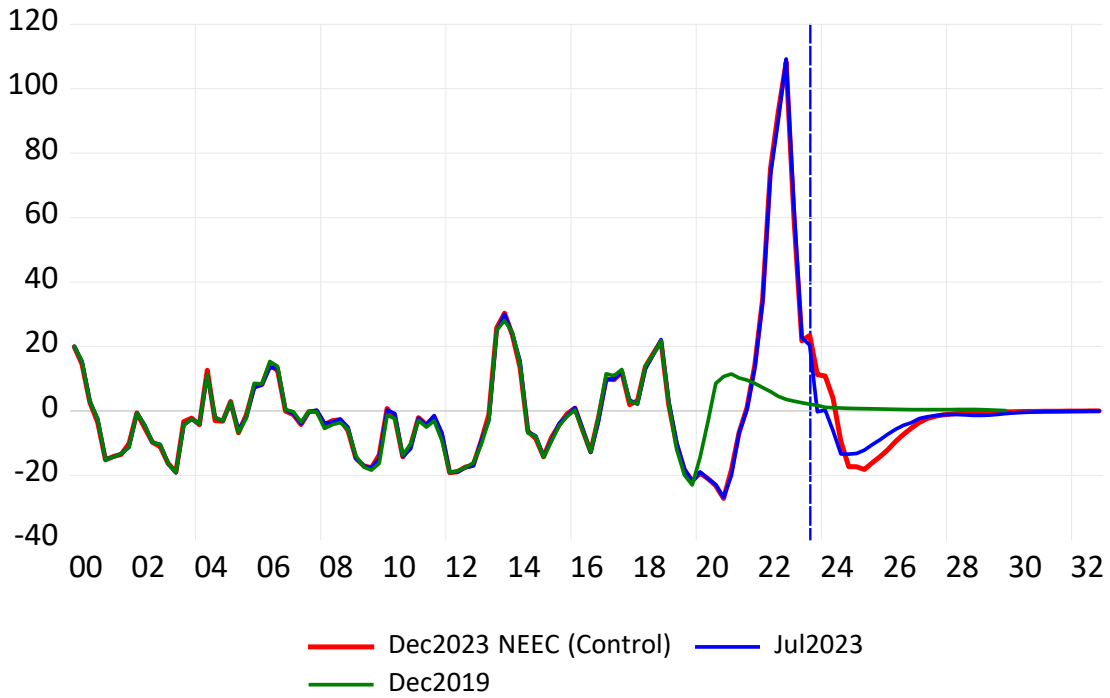

UFMCU: Currency & Travelers' Checks in Circulation, Quarterly (SA)

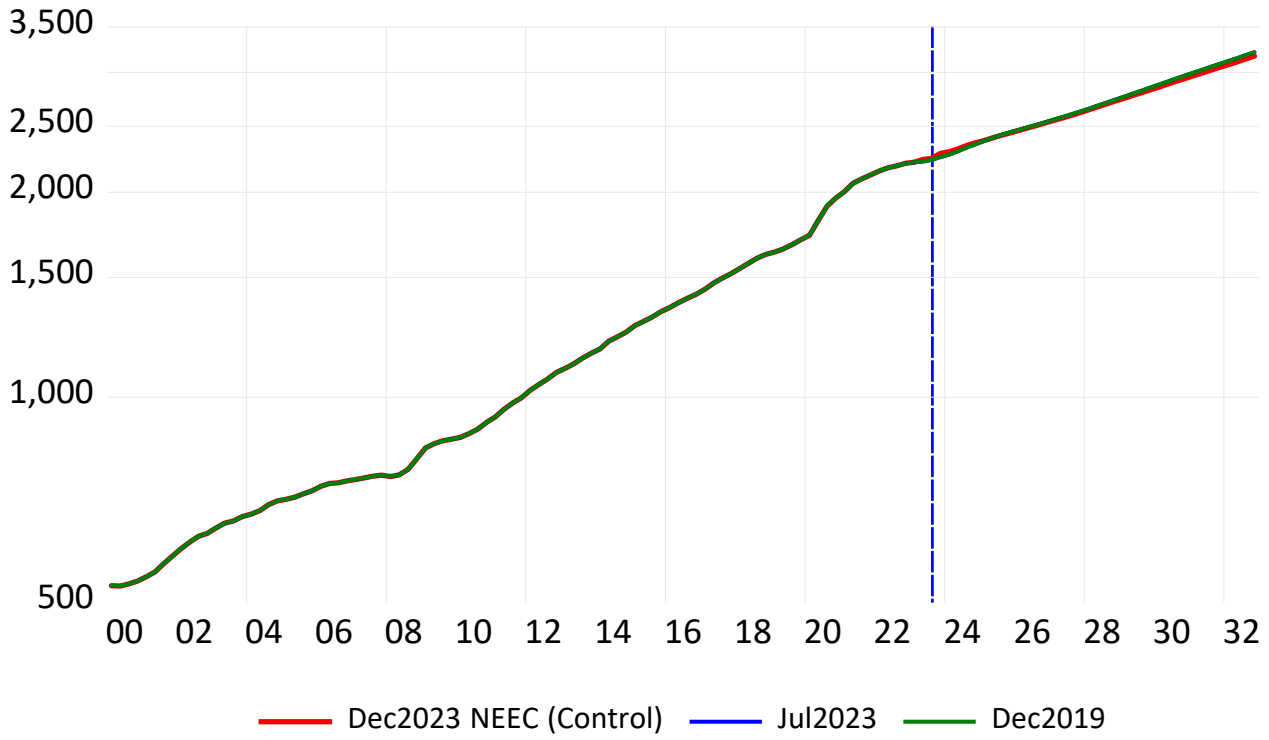

Annual Percent Change

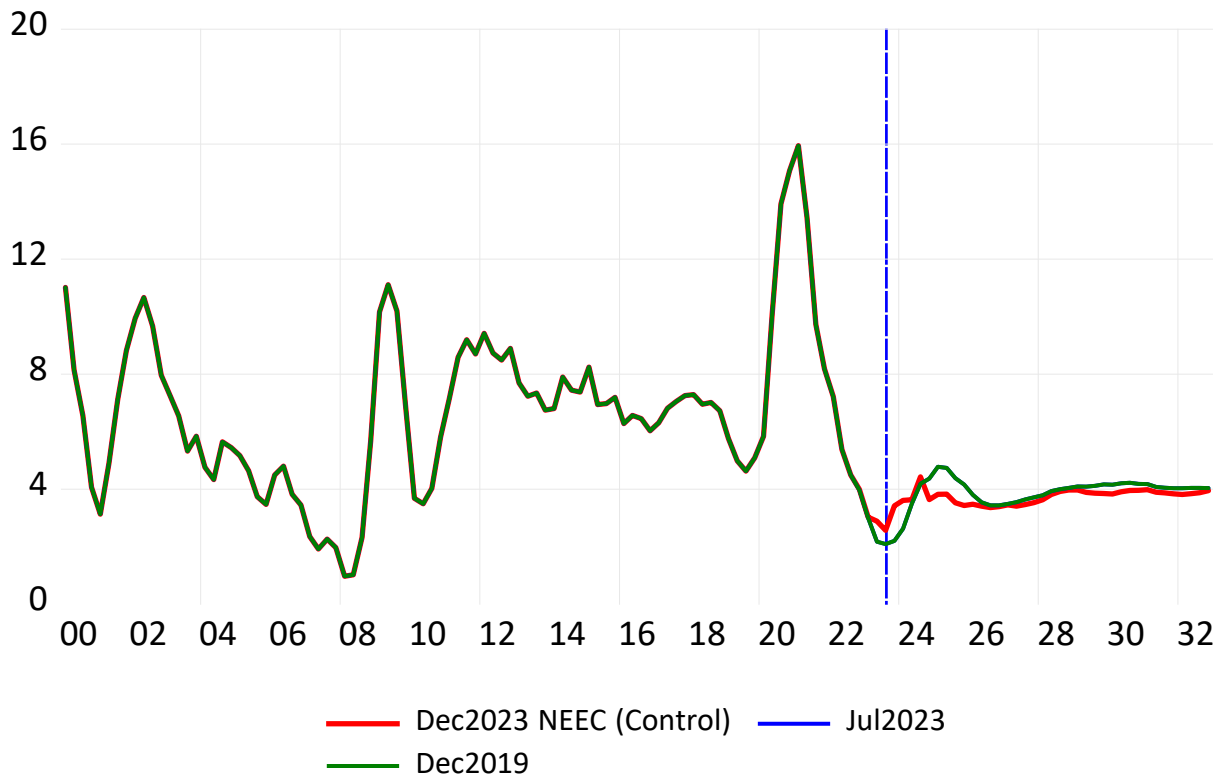

UFBONDSL: Yield on Municipal Bonds--Bond Buyer 20-Bond Index, Quarterly (SA)

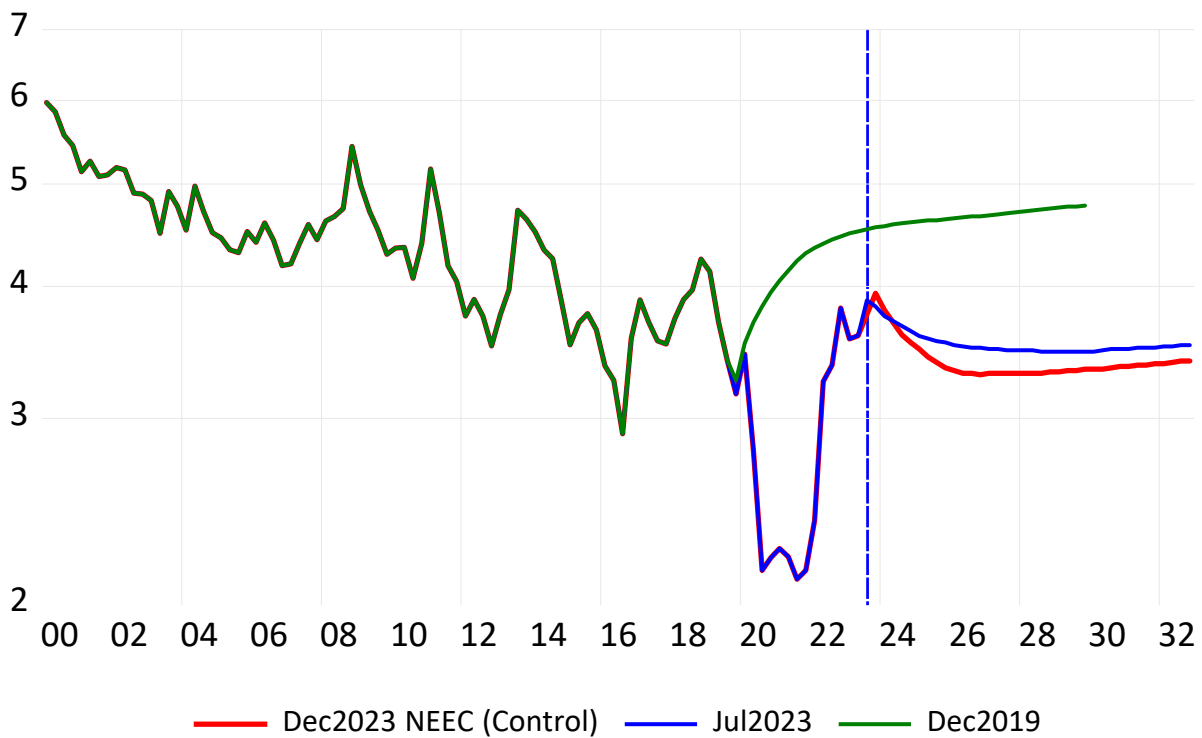

Annual Percent Change

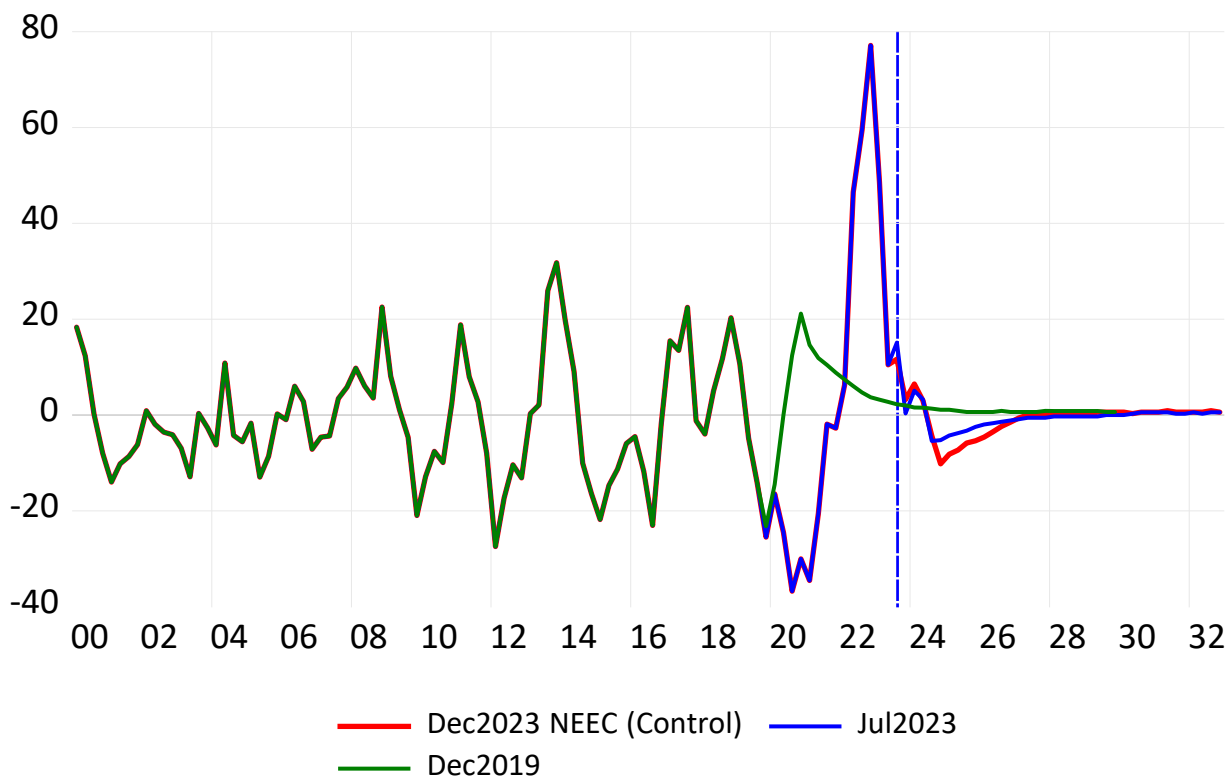

UFSPNDX: S&P 500 Index of Common Stocks, Quarterly (SA)

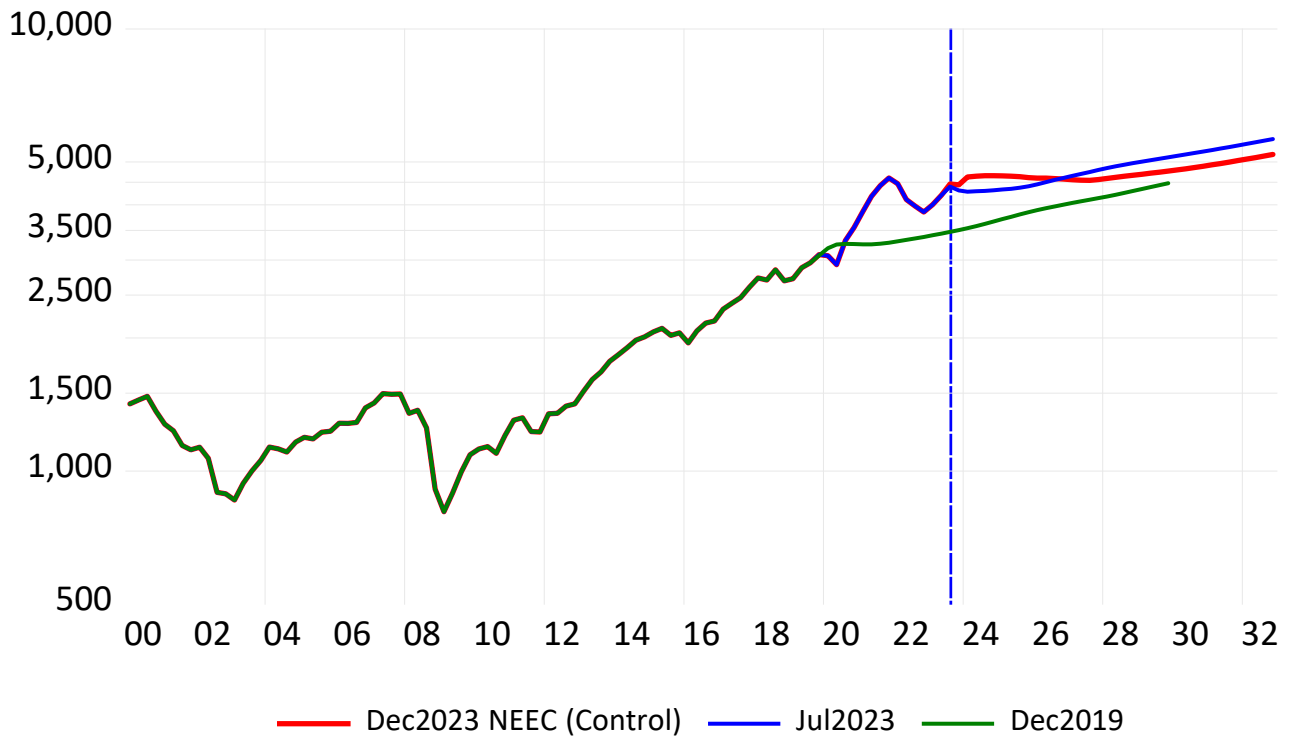

Annual Percent Change

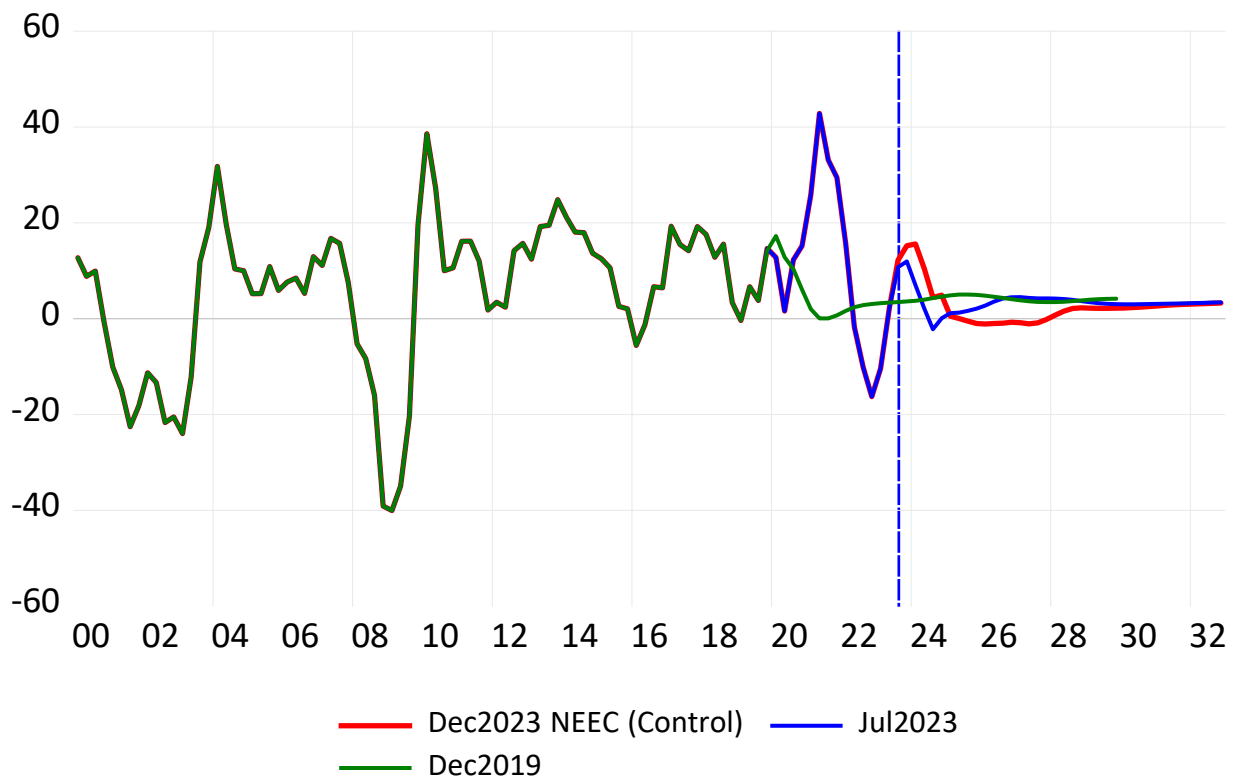

UPCPI: Consumer Price Index, All-Urban, Quarterly (SA)

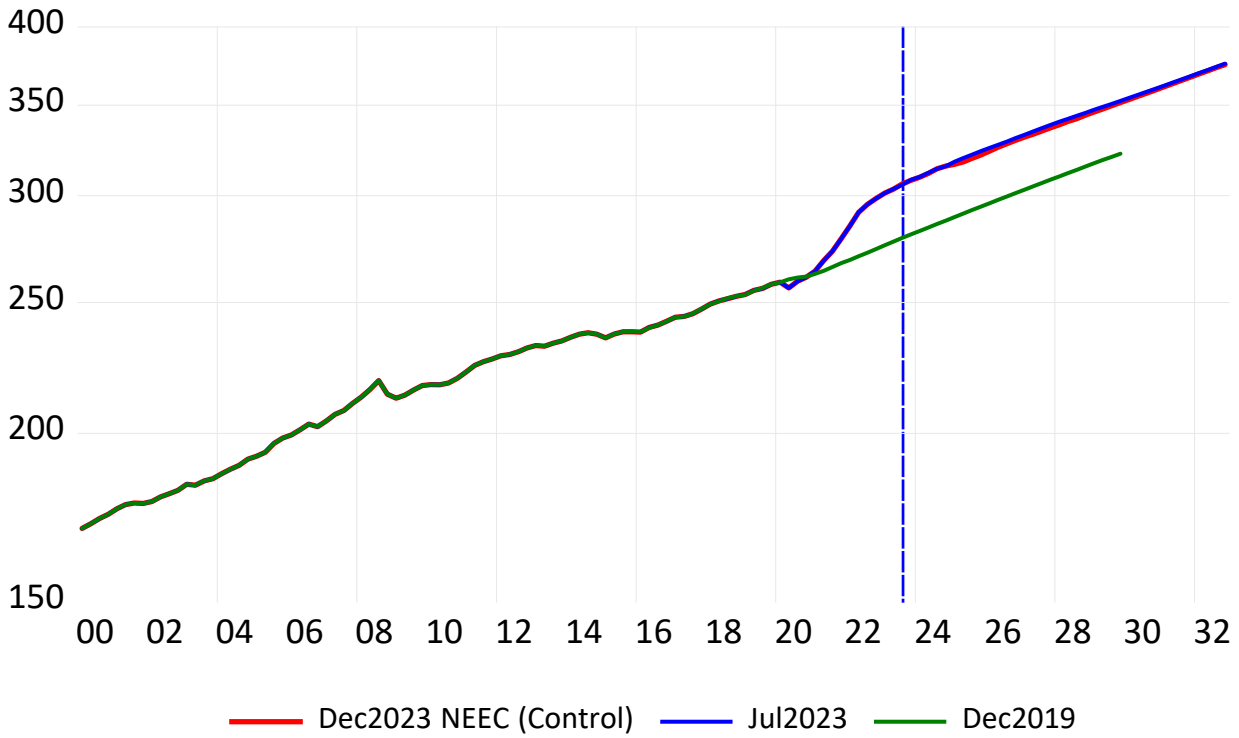

Annual Percent Change

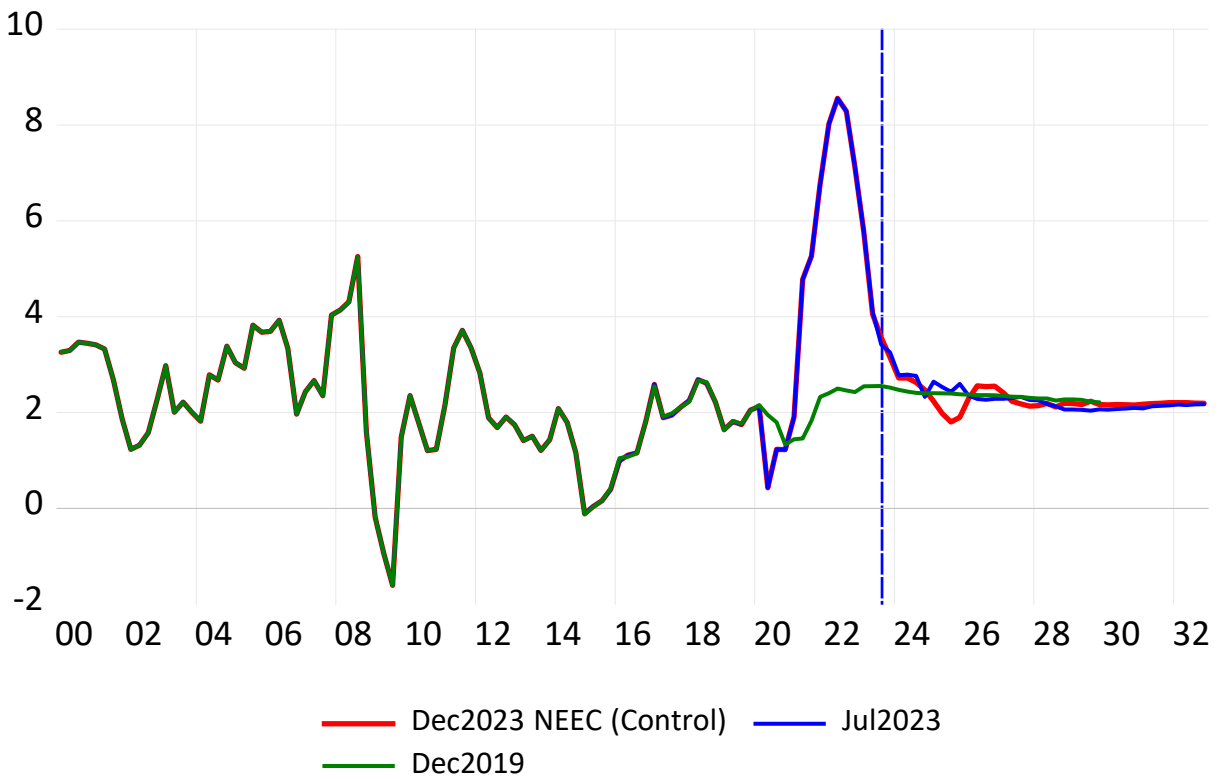

UPCPICOR: Core Consumer Price Index (excludes Food & Energy), Quarterly (SA)

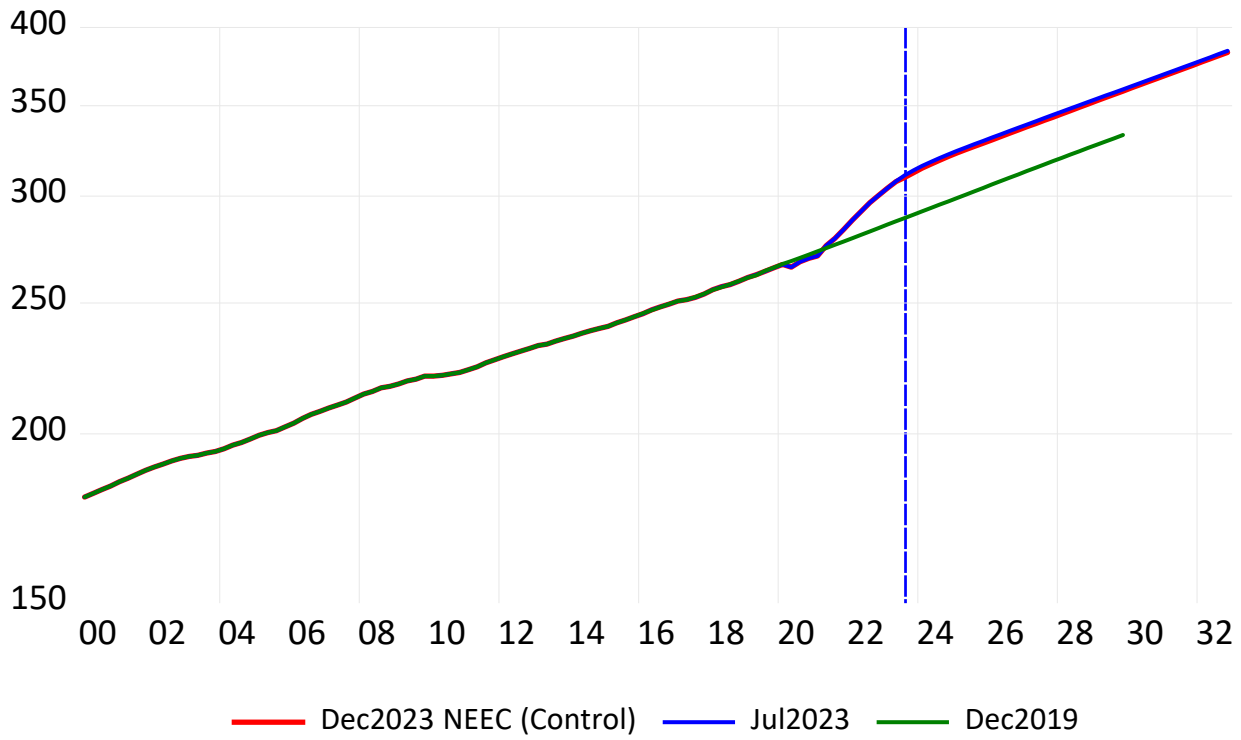

Annual Percent Change

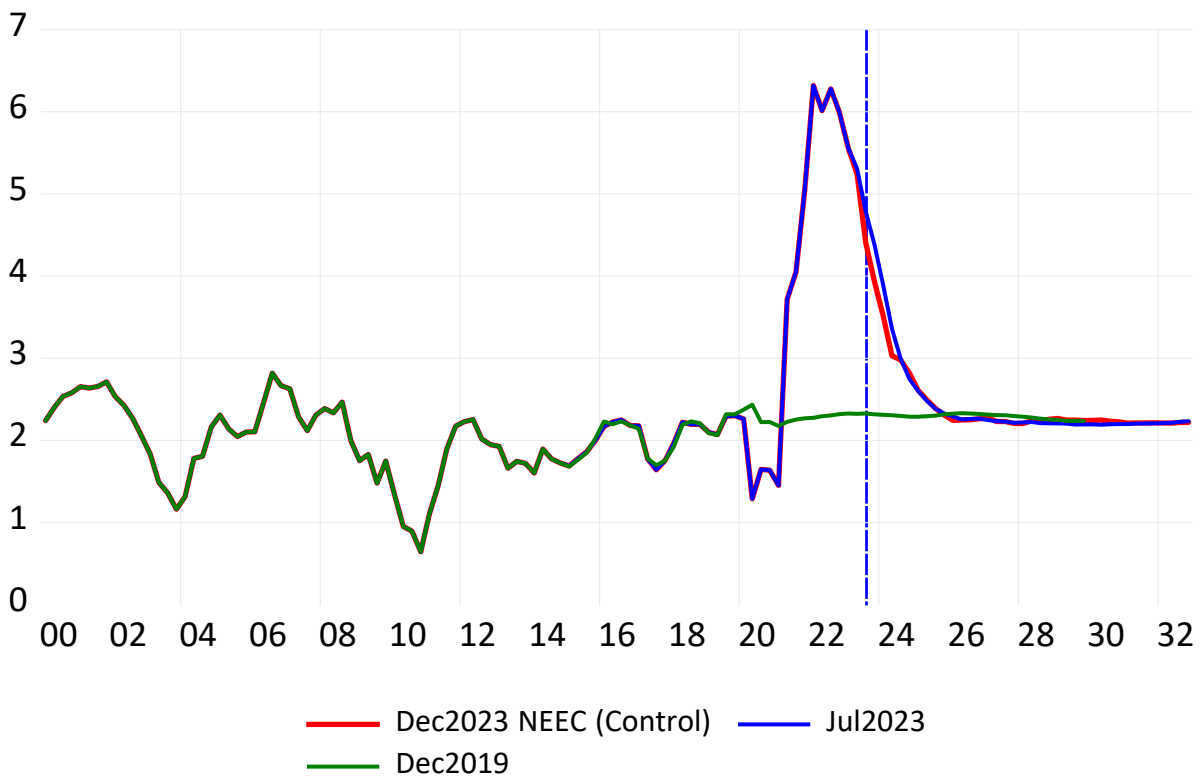

UPWPI: Producer Price Index--All Commodities, Quarterly (SA)

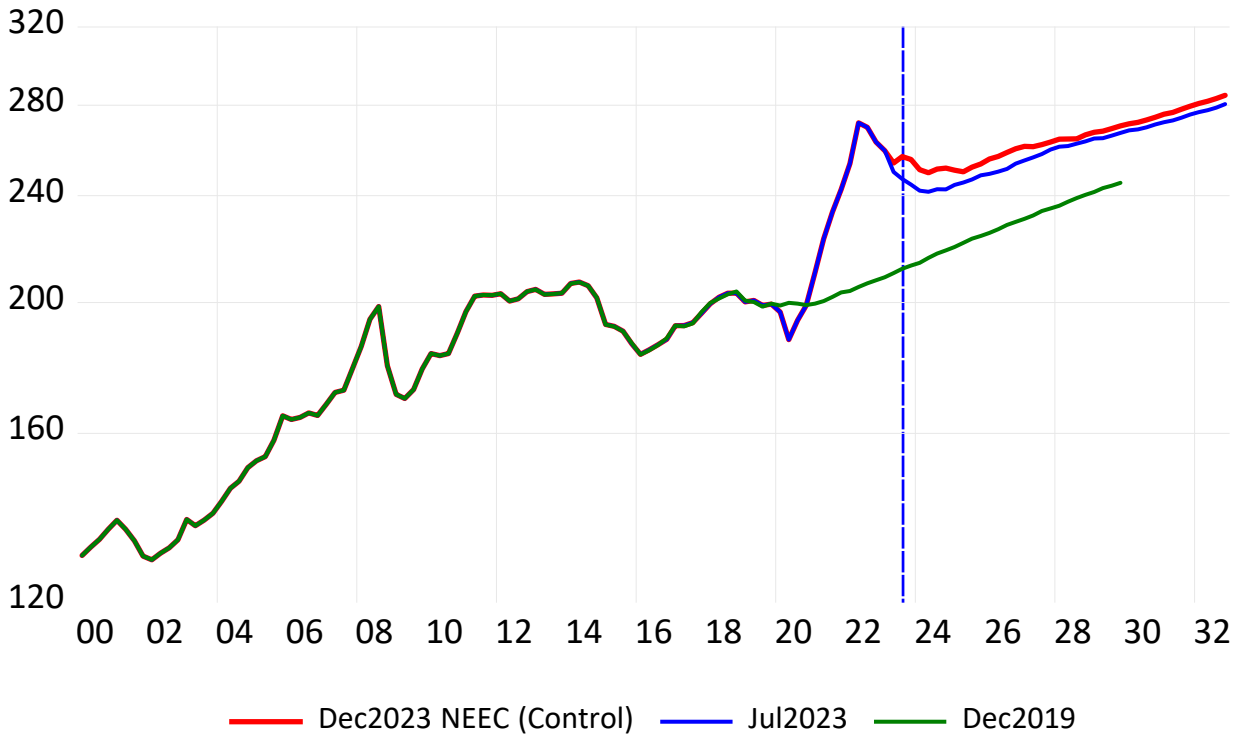

Annual Percent Change

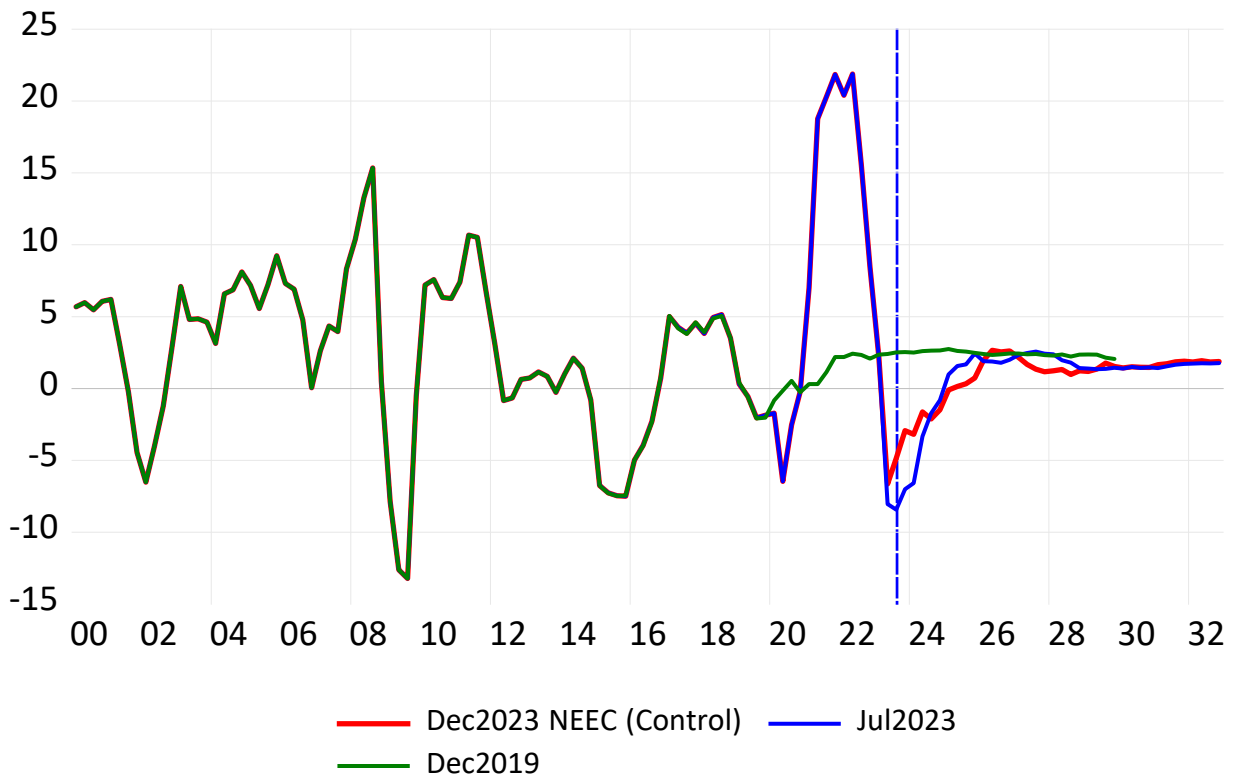

UPRFCRDC: Weighted Average Price of Crude Received in Refinery Inventories, Quarterly (SA)

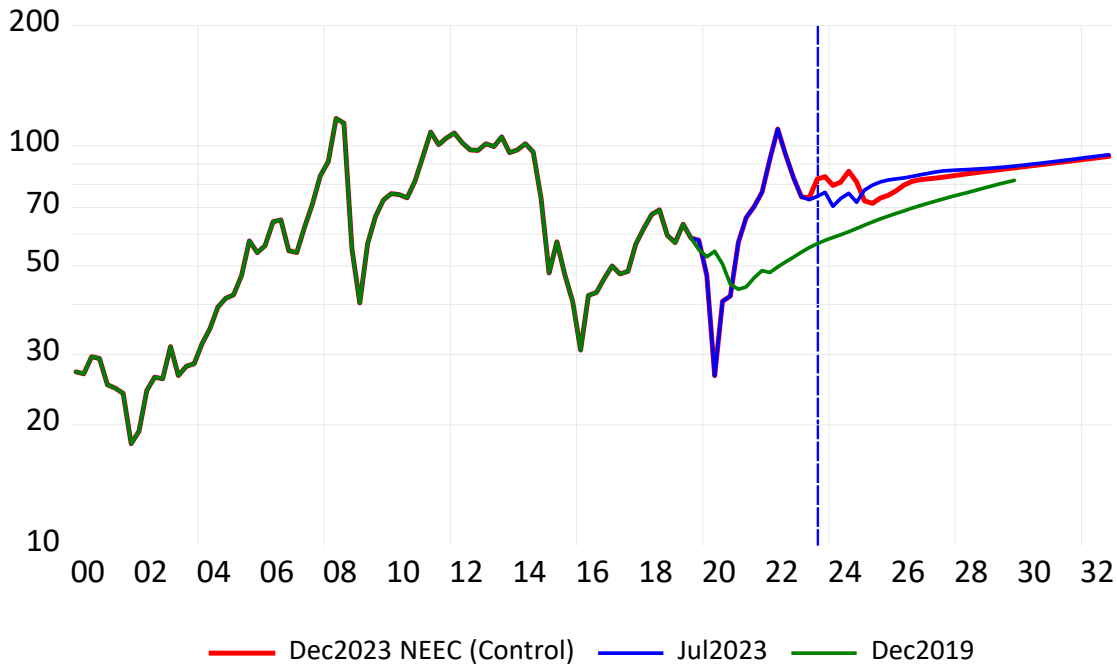

Annual Percent Change

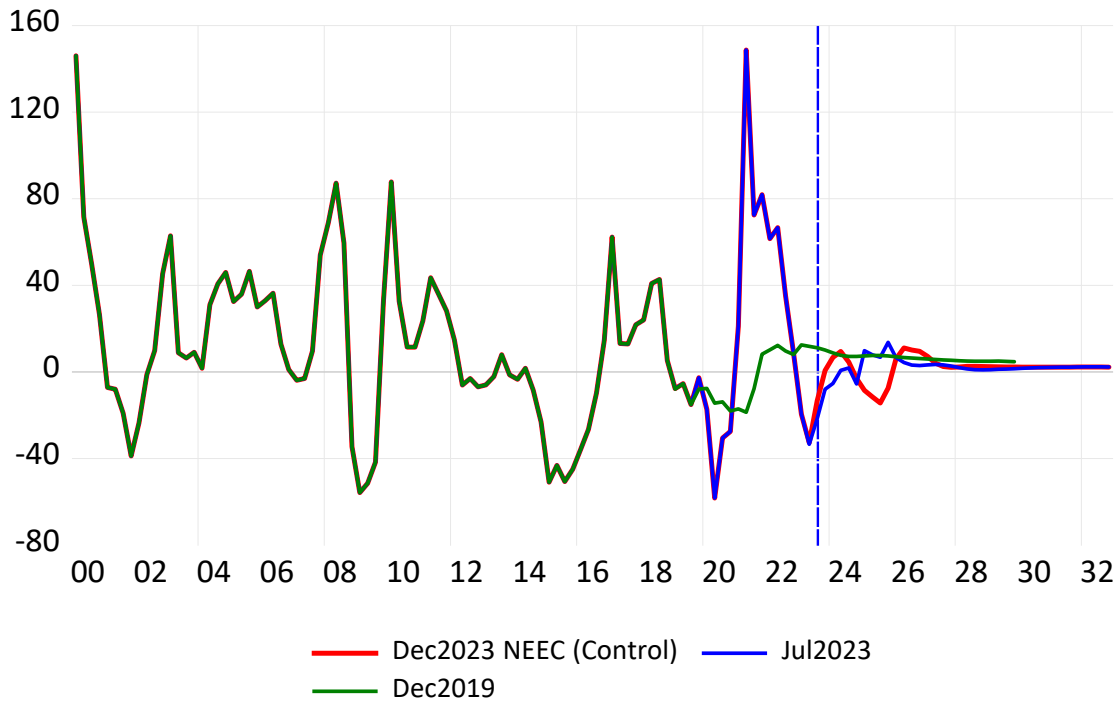

UPOILBRENT: Average Price of Brent Crude, Dollars per Barrel, Not Seasonally Adjusted, Quarterly (SA)

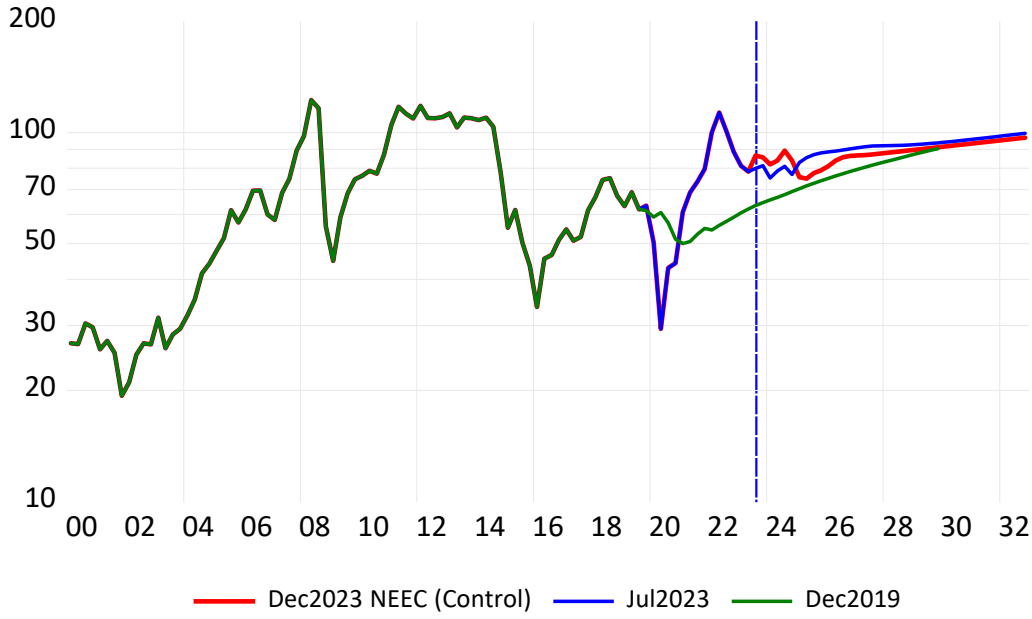

Annual Percent Change

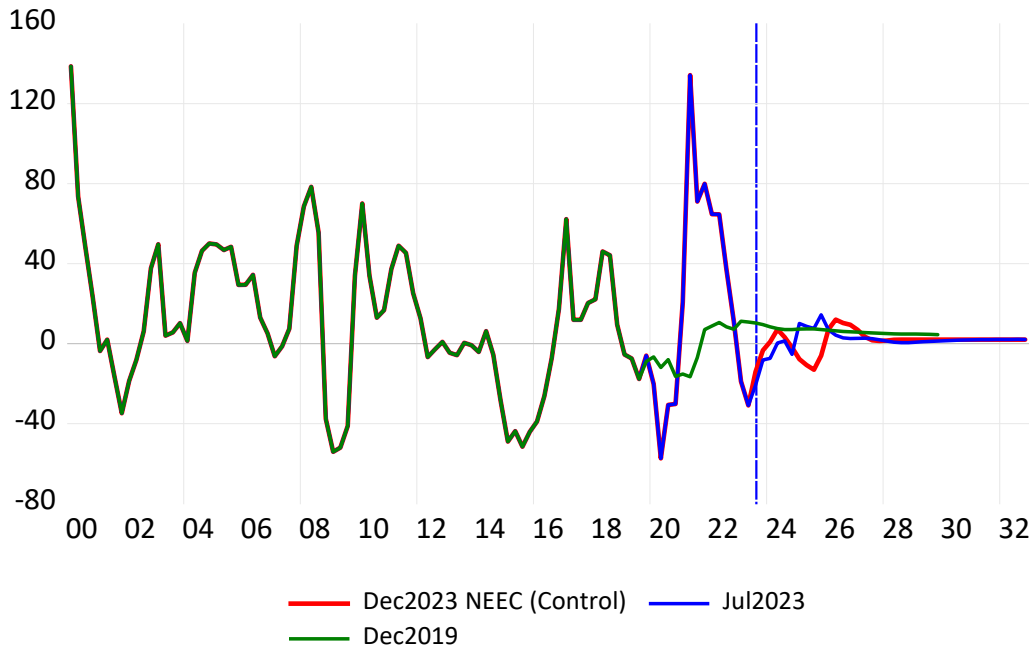

UMPRGAS: Average Retail Price of Motor Gasoline, All Types, including Tax, Quarterly (SA)

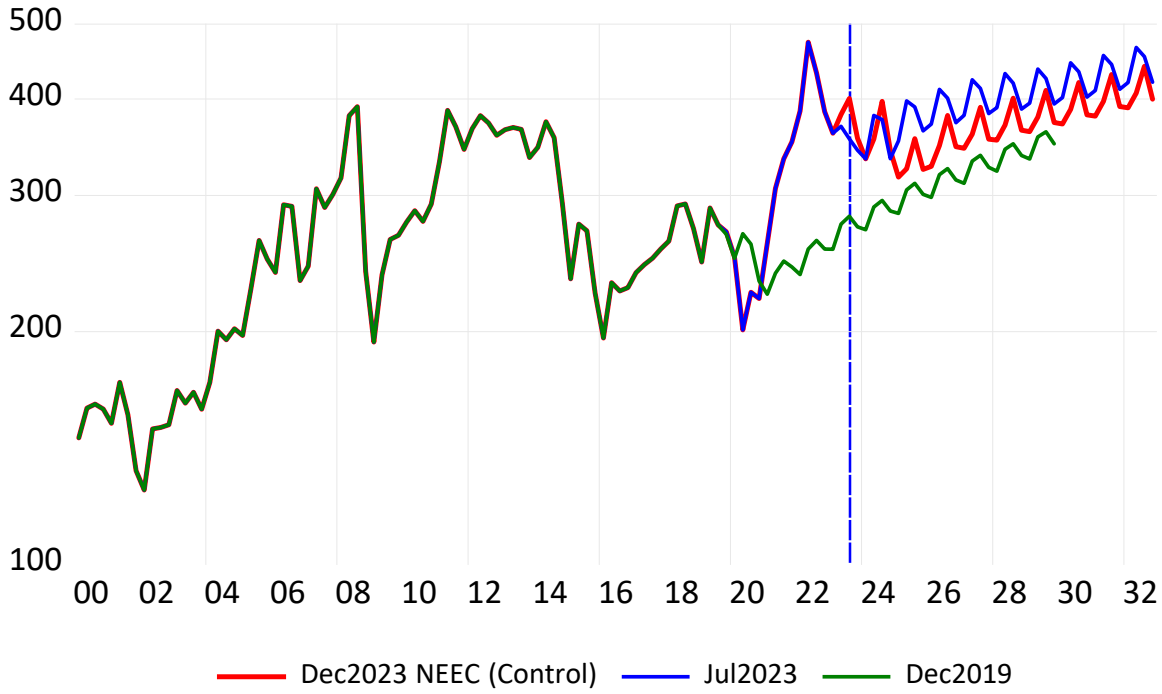

Annual Percent Change

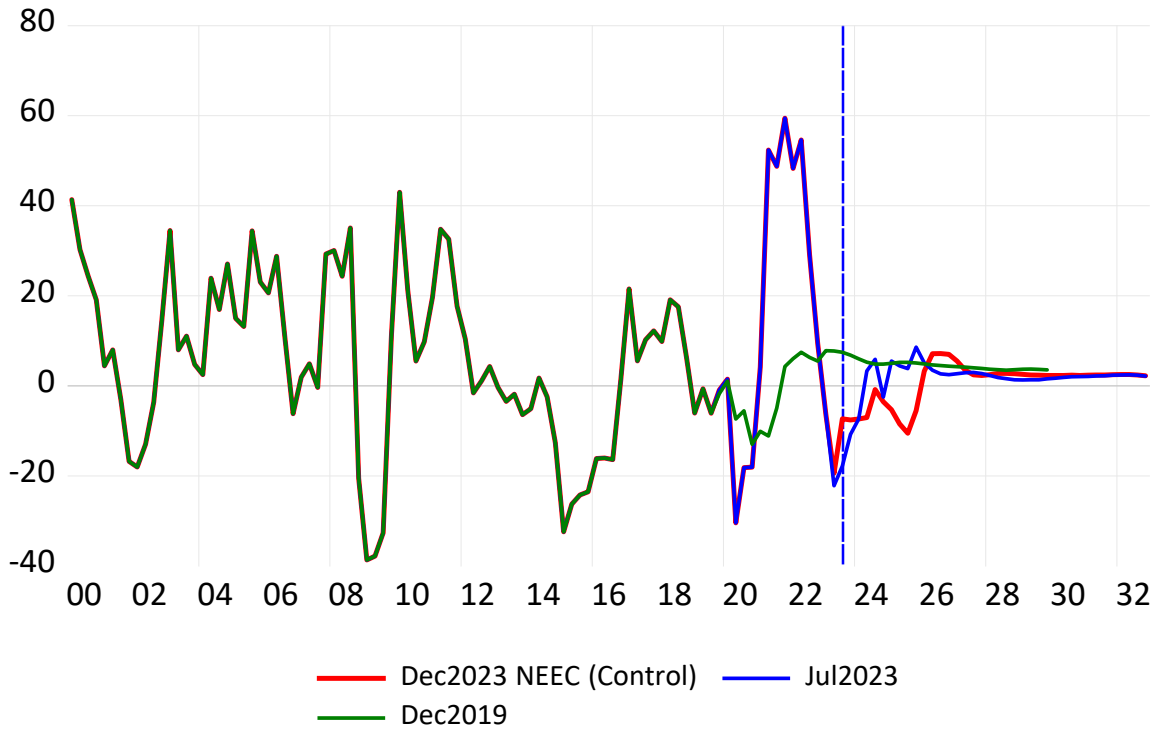

UPGDP: Chained Price Index--Gross Domestic Product, Quarterly (SA)

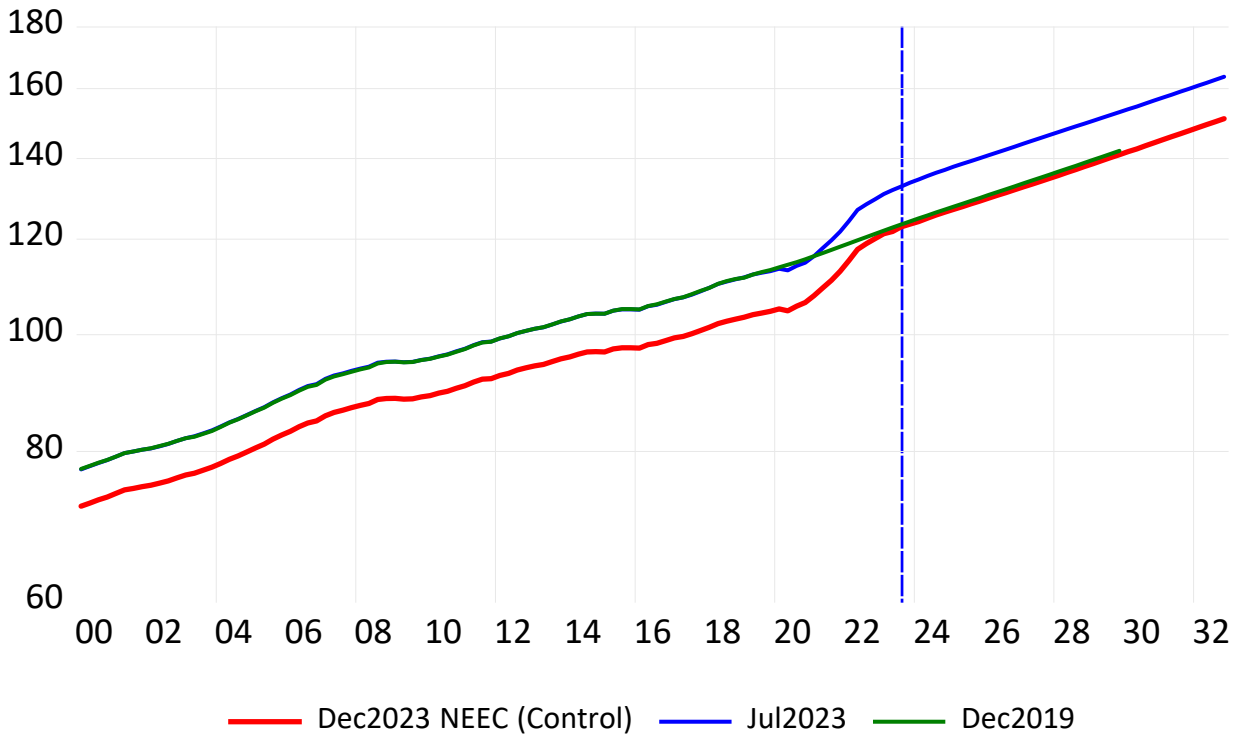

Annual Percent Change

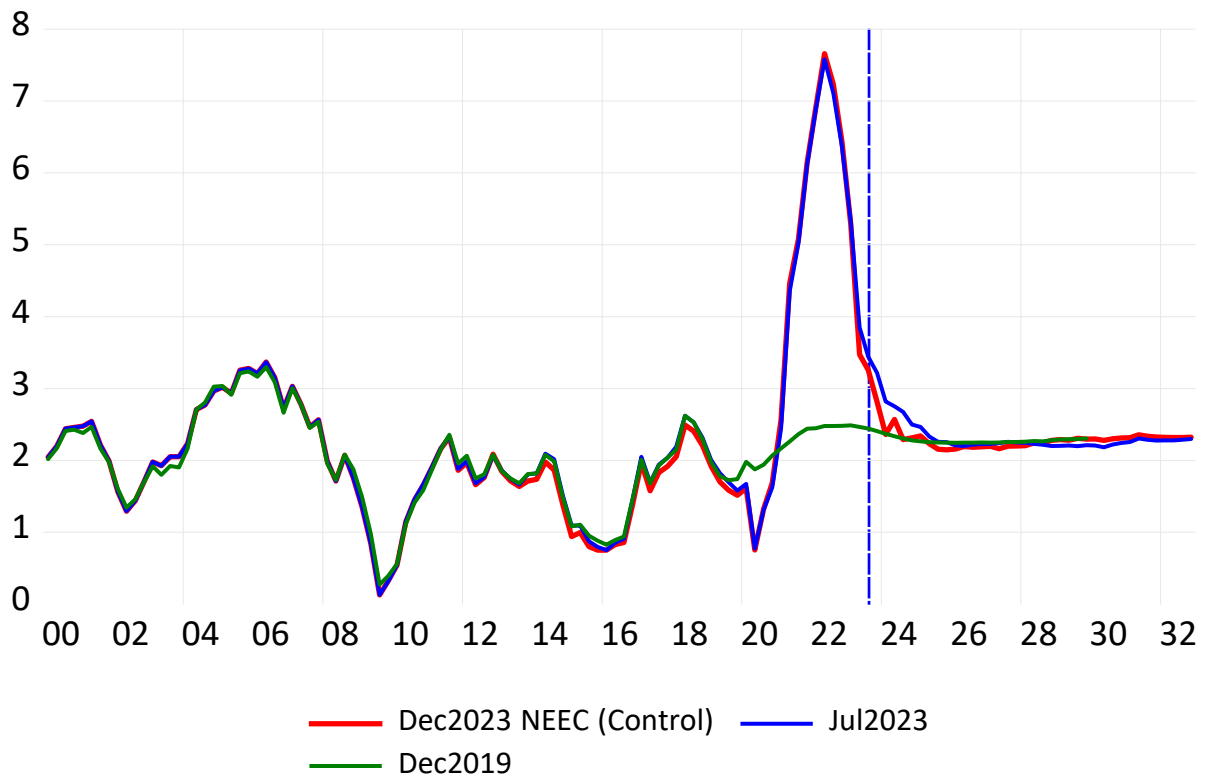

UPC: Chained Price Index--Total Personal Consumption Expenditures, Quarterly (SA)

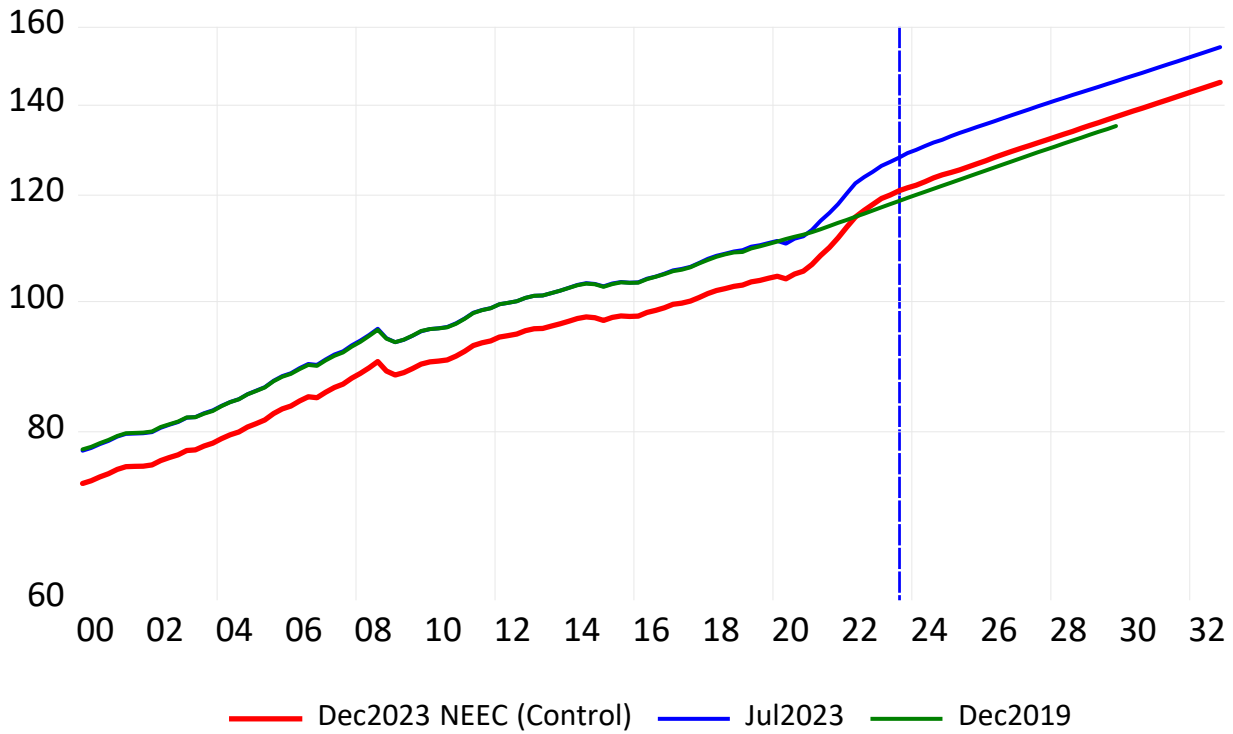

Annual Percent Change

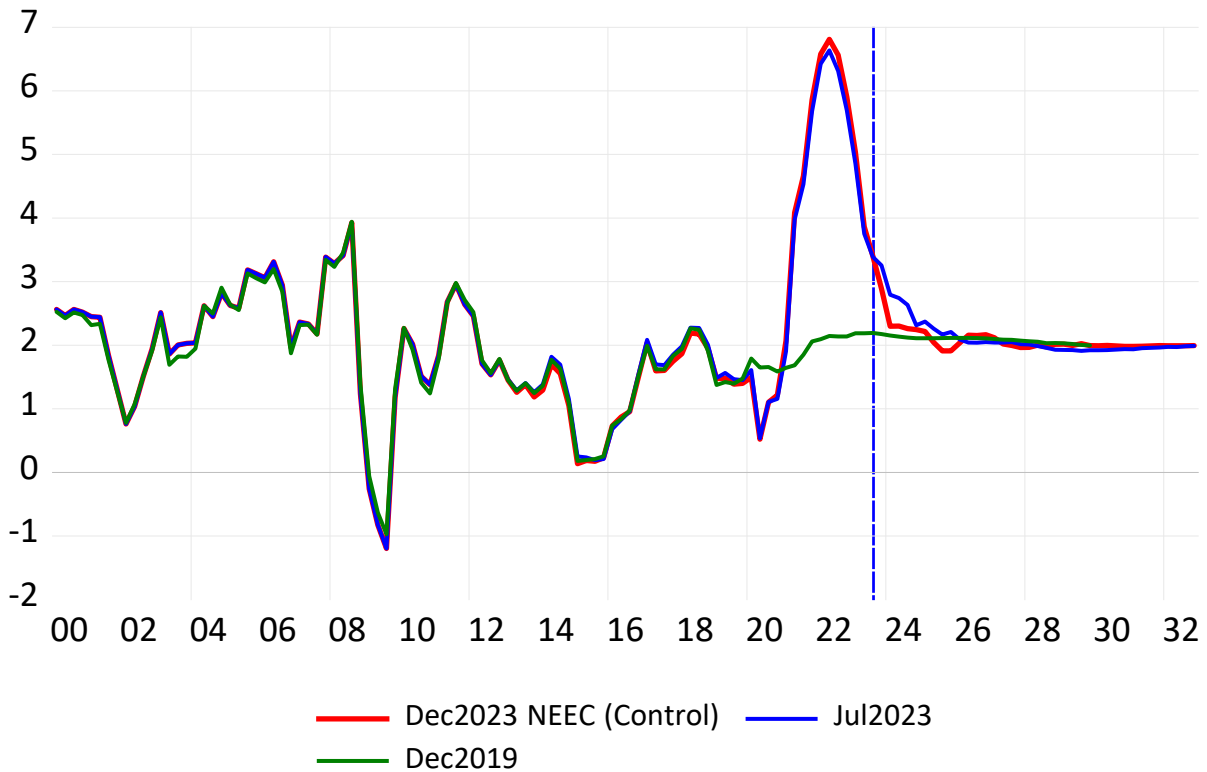

UPCND: Chained Price Index--Consumer Nondurables, Quarterly (SA)

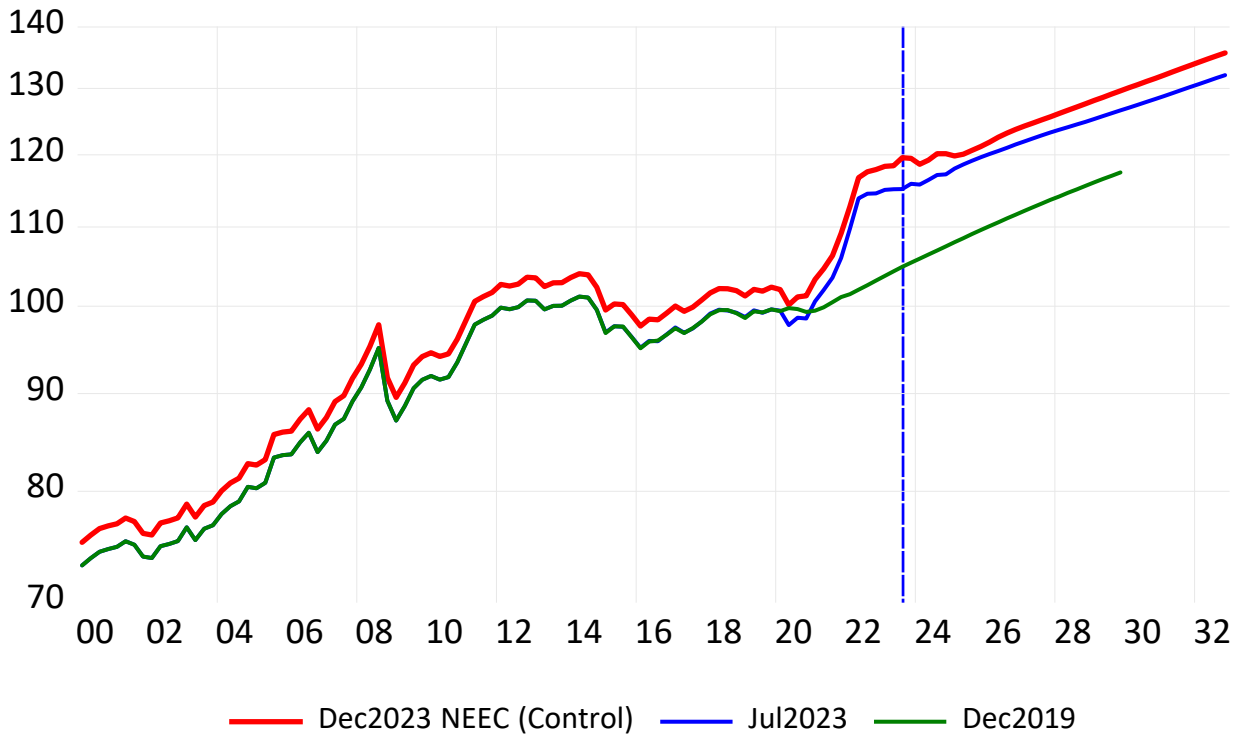

Annual Percent Change

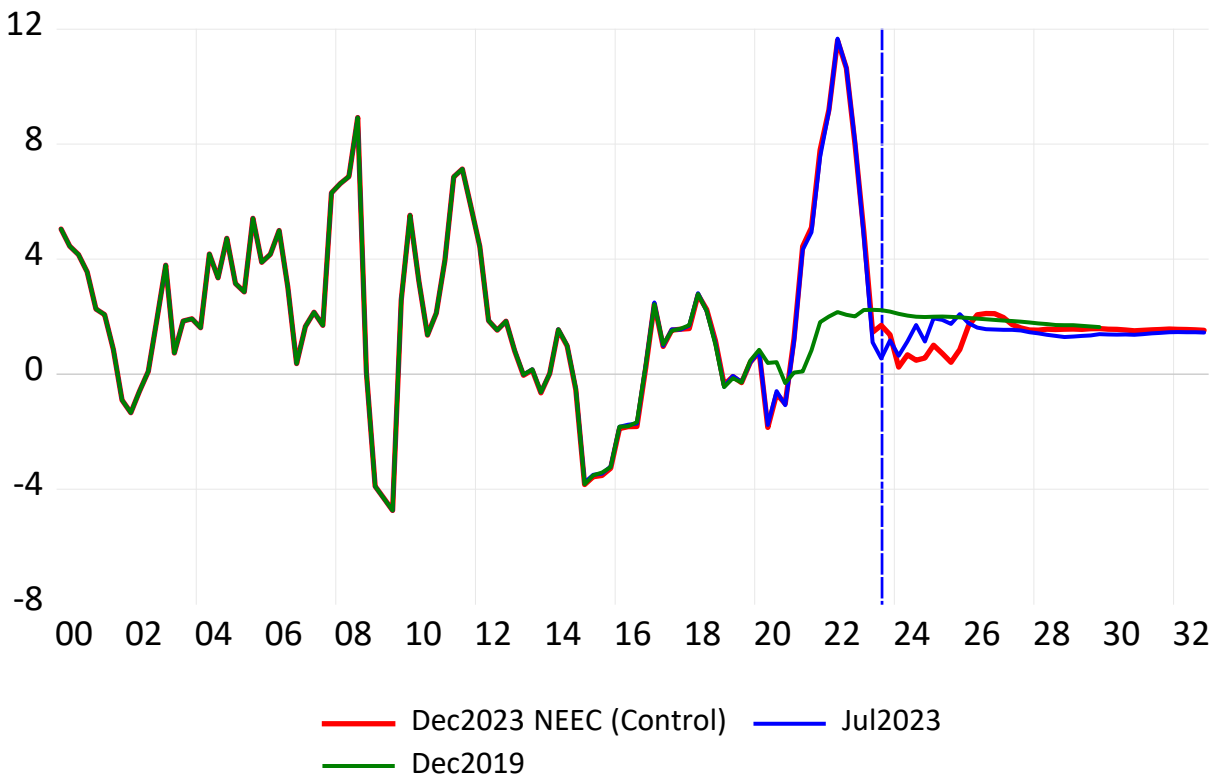

UPCNDGO: Chained Price Index--Consumer Motor Vehicle Fuels, Lubricants, & Fluids, Quarterly (SA)

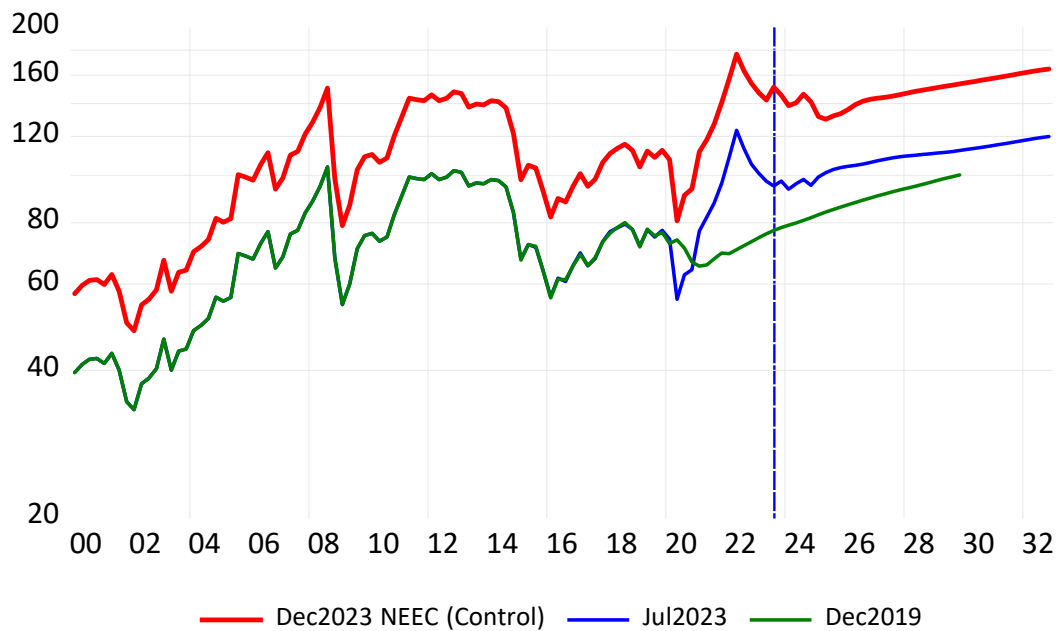

Annual Percent Change

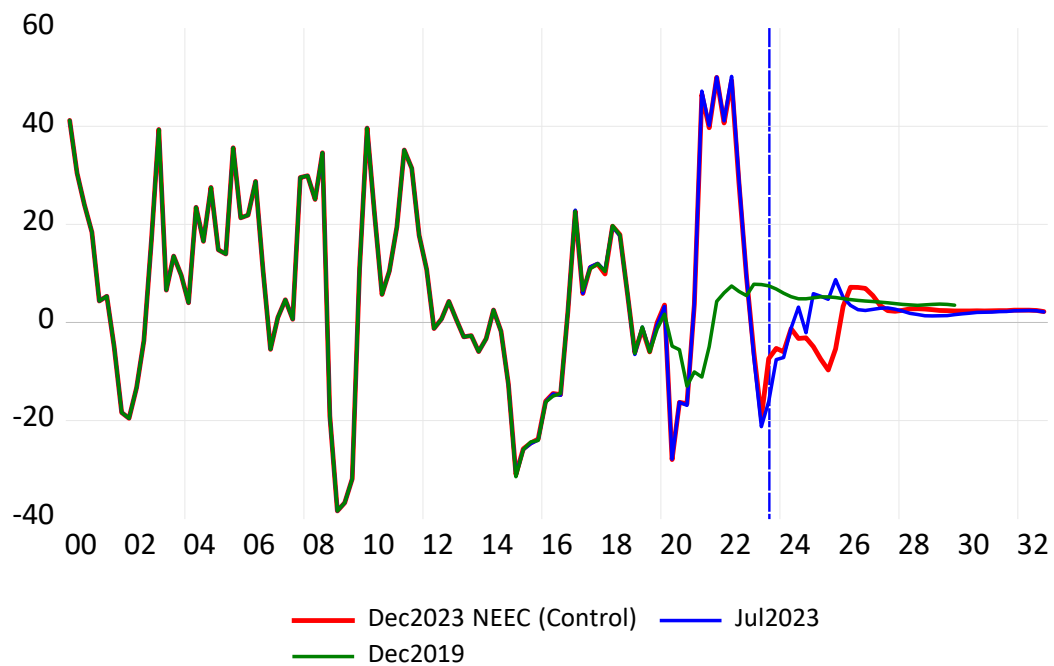

UPCD: Chained Price Index--Consumer Durables, Quarterly (SA)

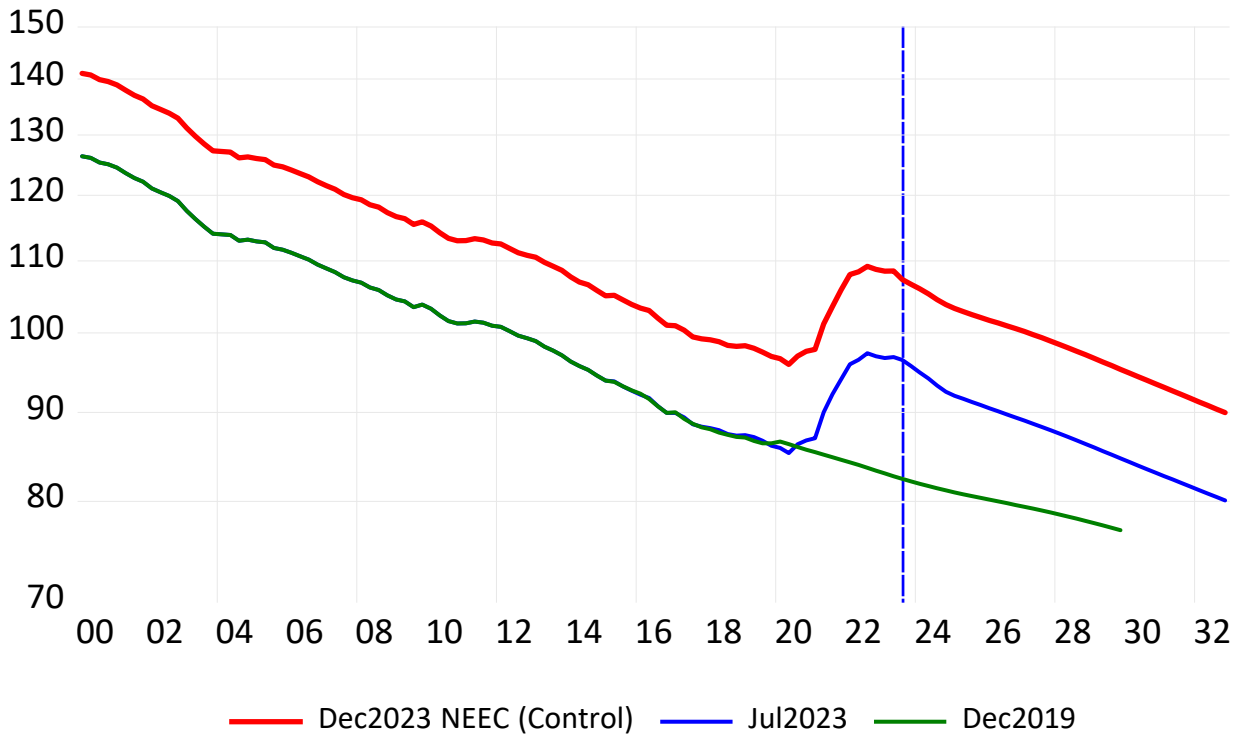

Annual Percent Change

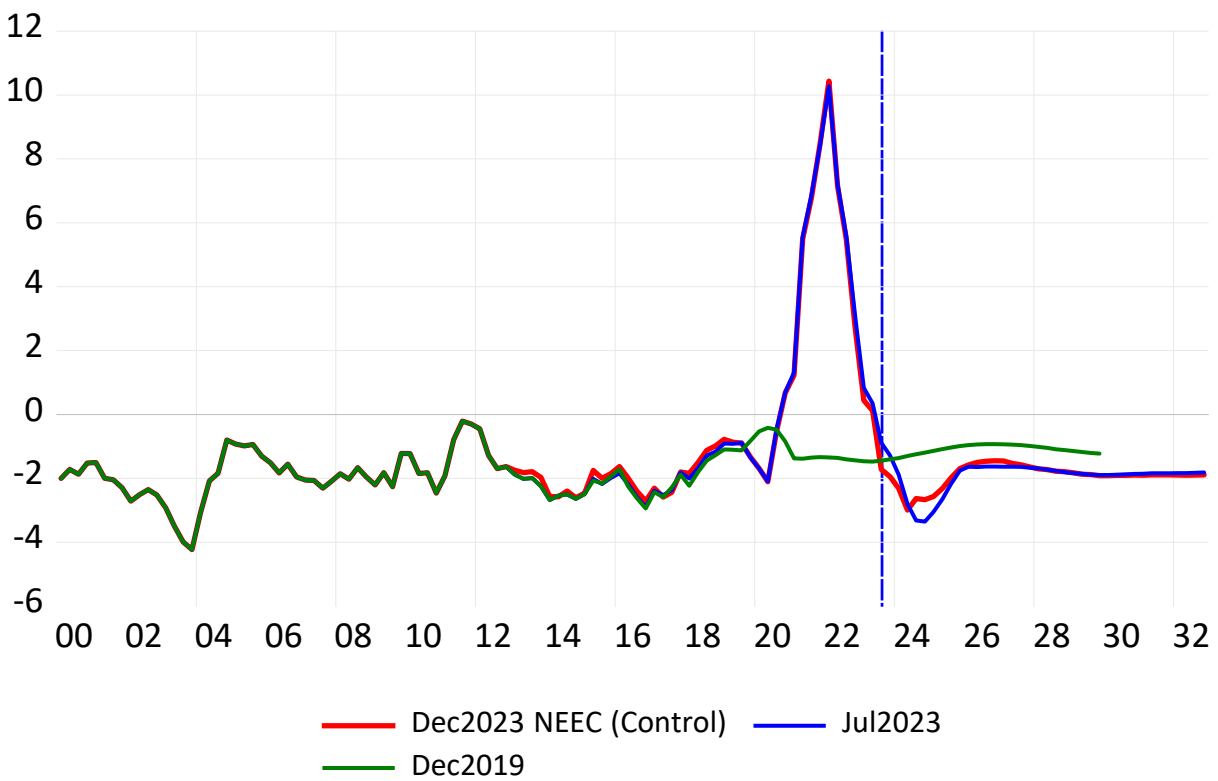

UPCDTLV: Chained Price Index--Consumer New Motor Vehicles, Quarterly (SA)

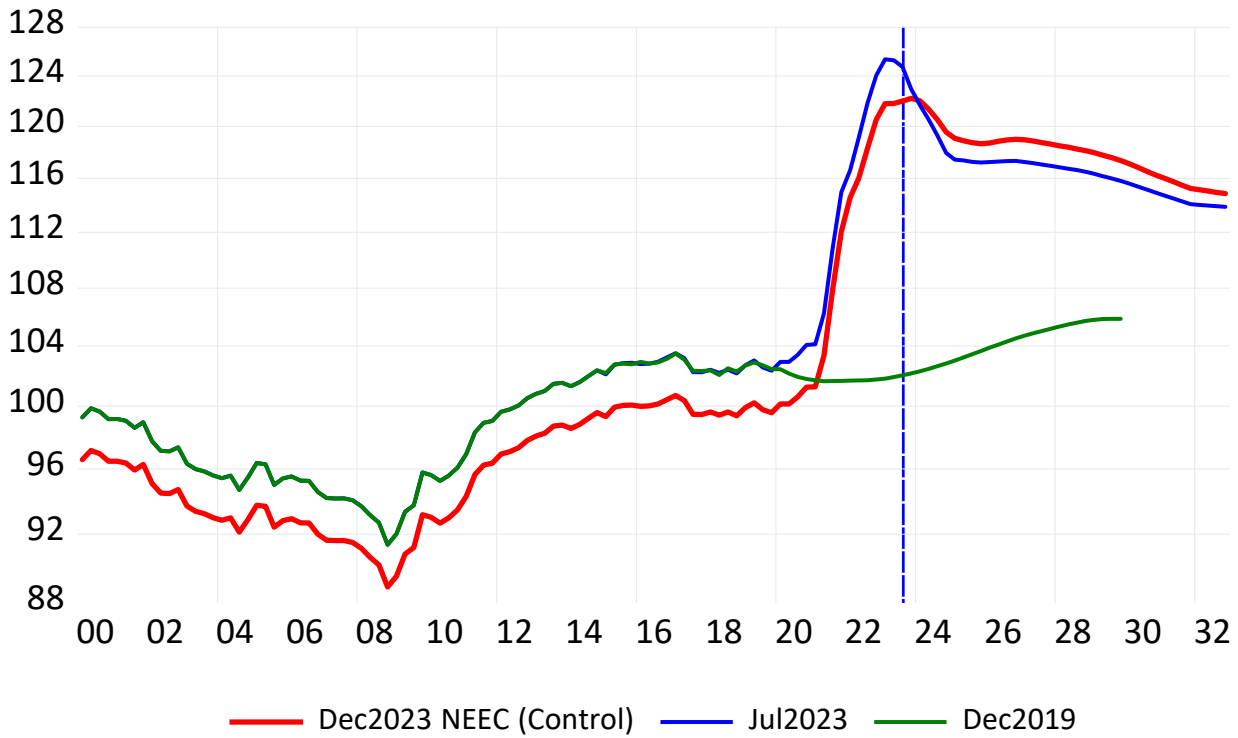

Annual Percent Change

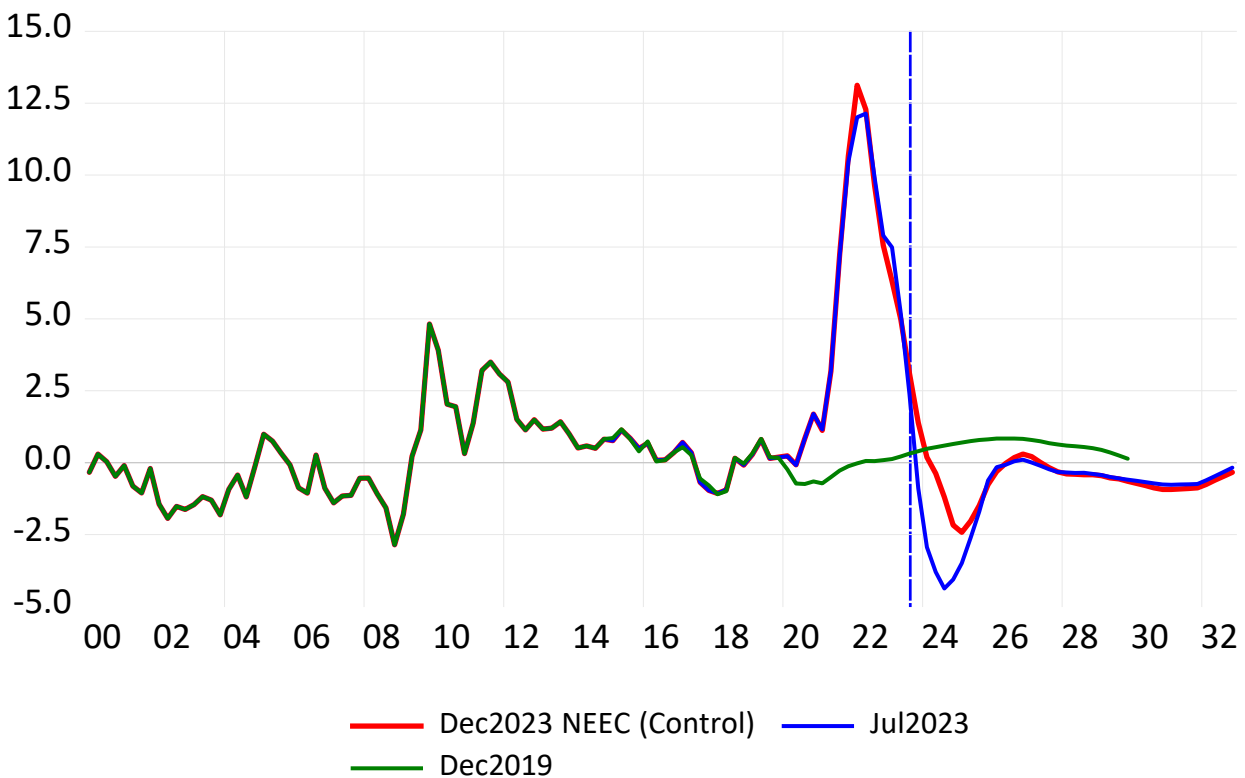

UPSVC: Chained Price Index--Consumer Services, Quarterly (SA)

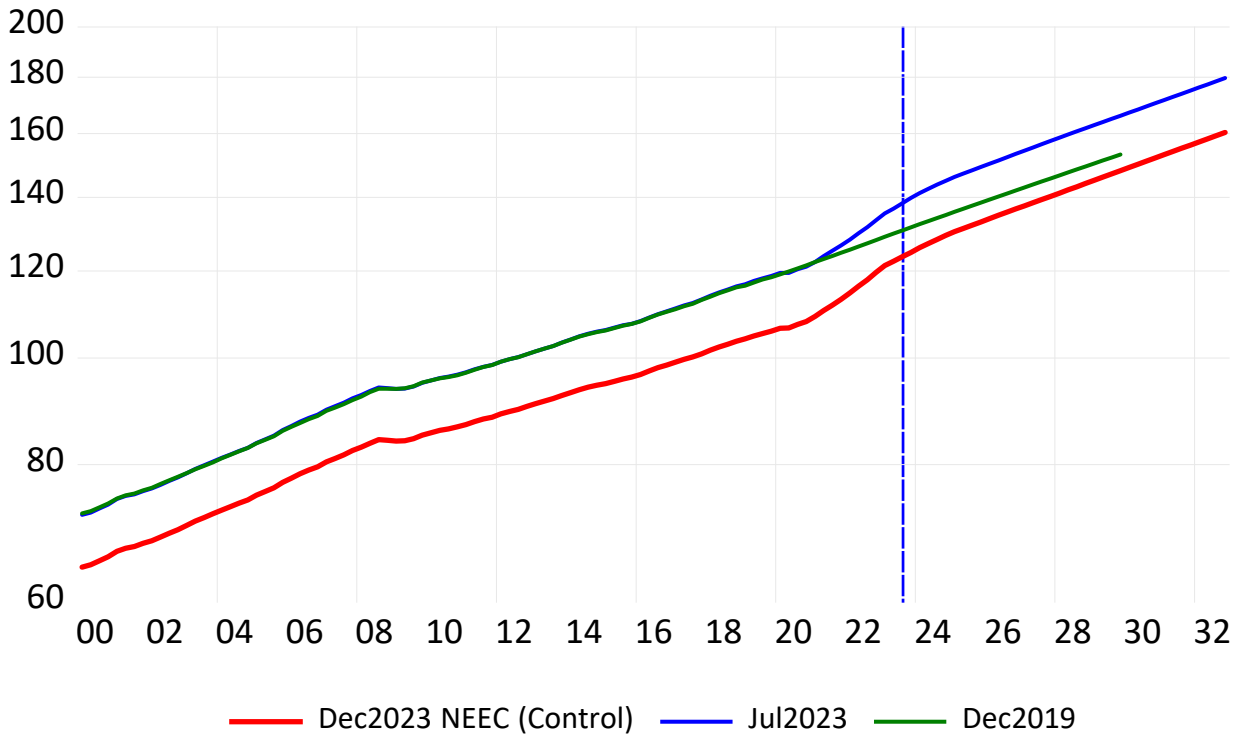

Annual Percent Change

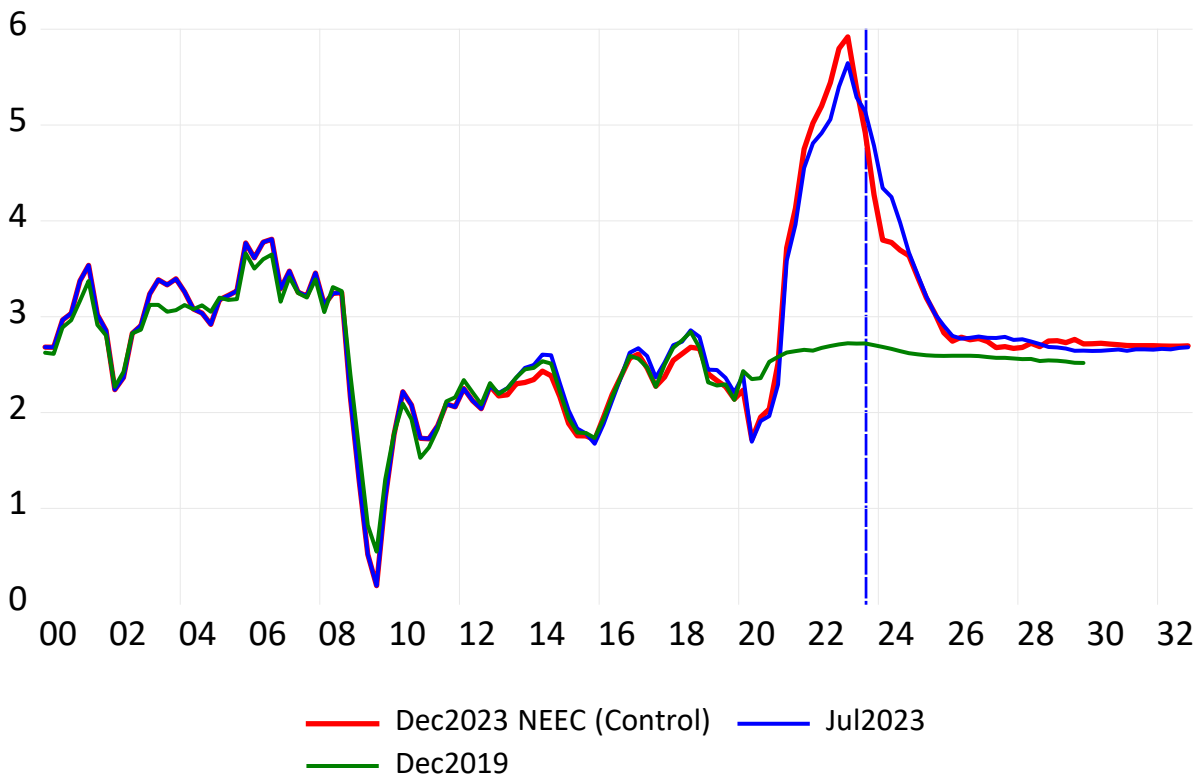

UPSVCMED: Chained Price Index--Consumer Health Care, Quarterly (SA)

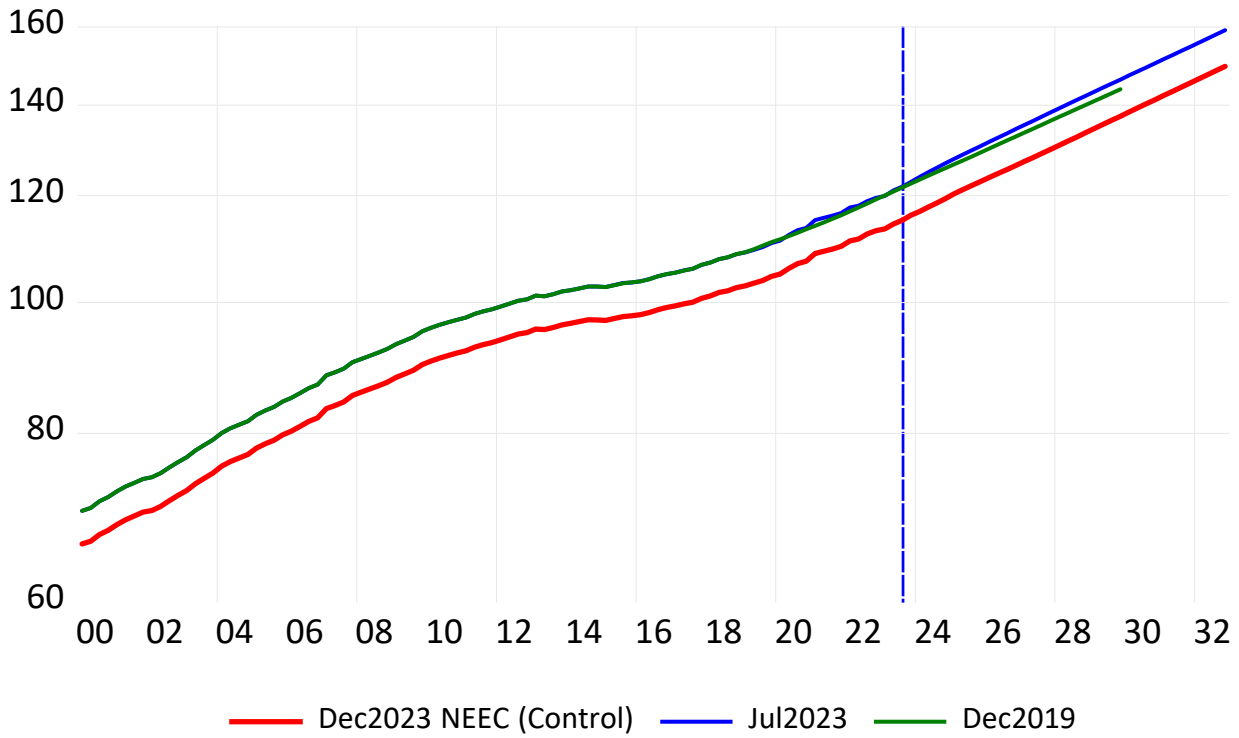

Annual Percent Change

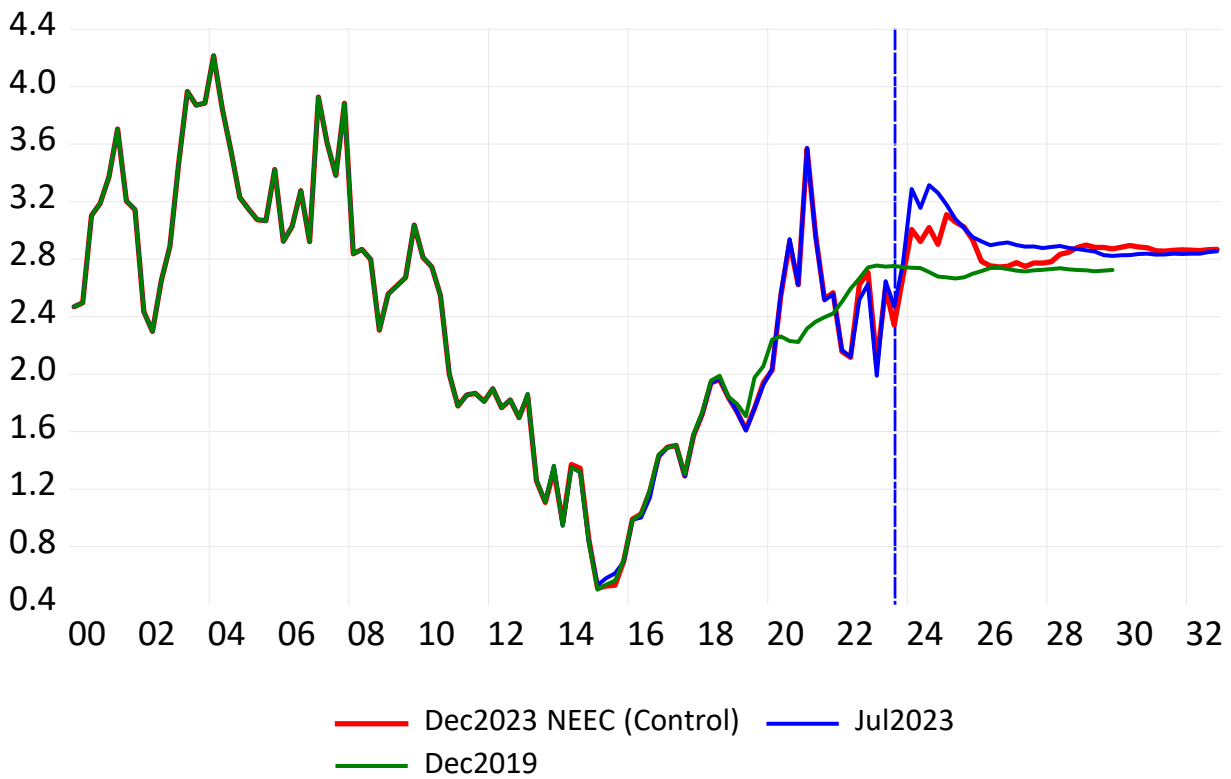

UYGDP: Gross Domestic Product, Quarterly (SA)

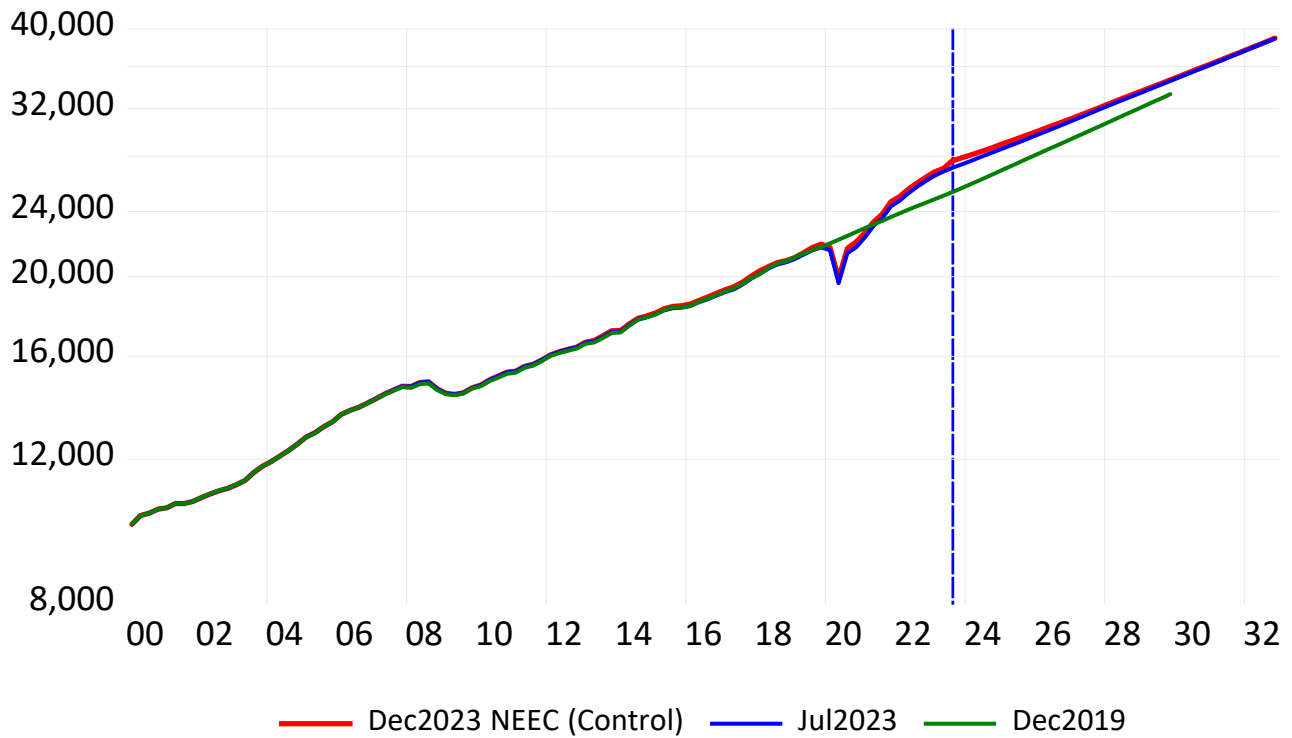

Annual Percent Change

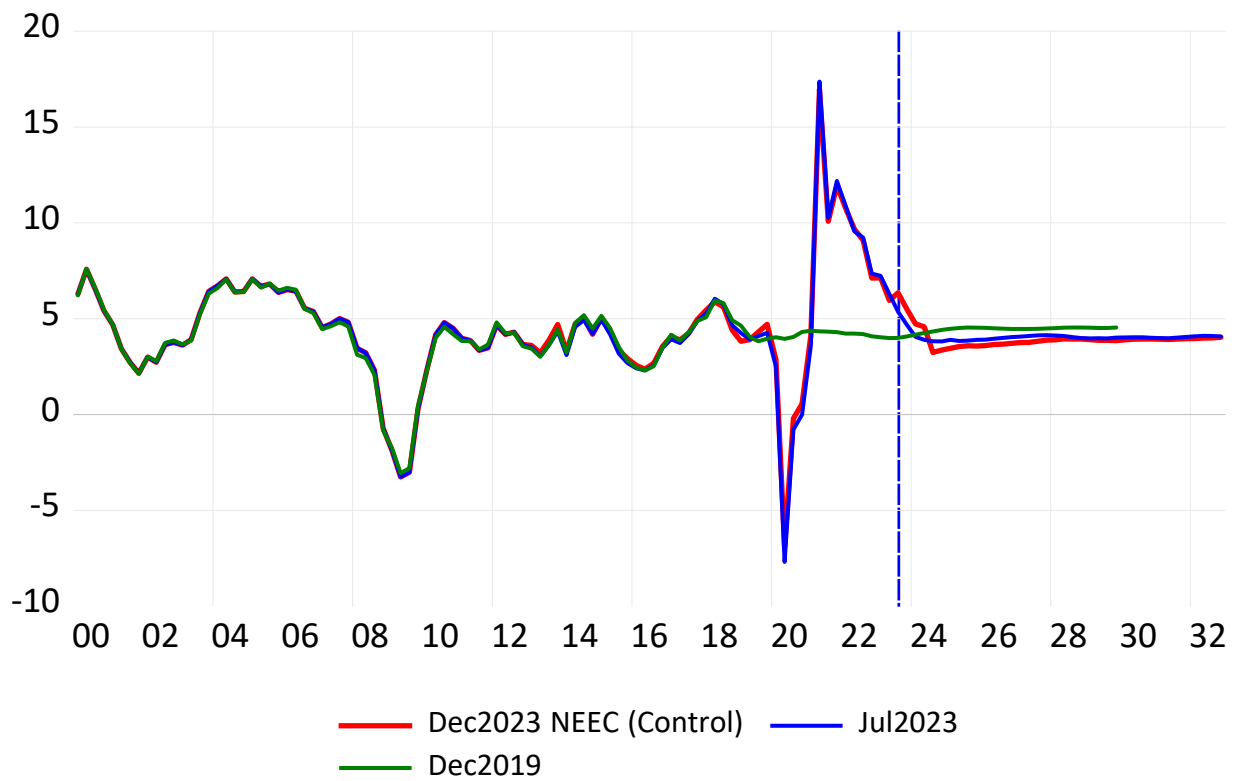

UYGDY: Gross Domestic Income, Quarterly (SA)

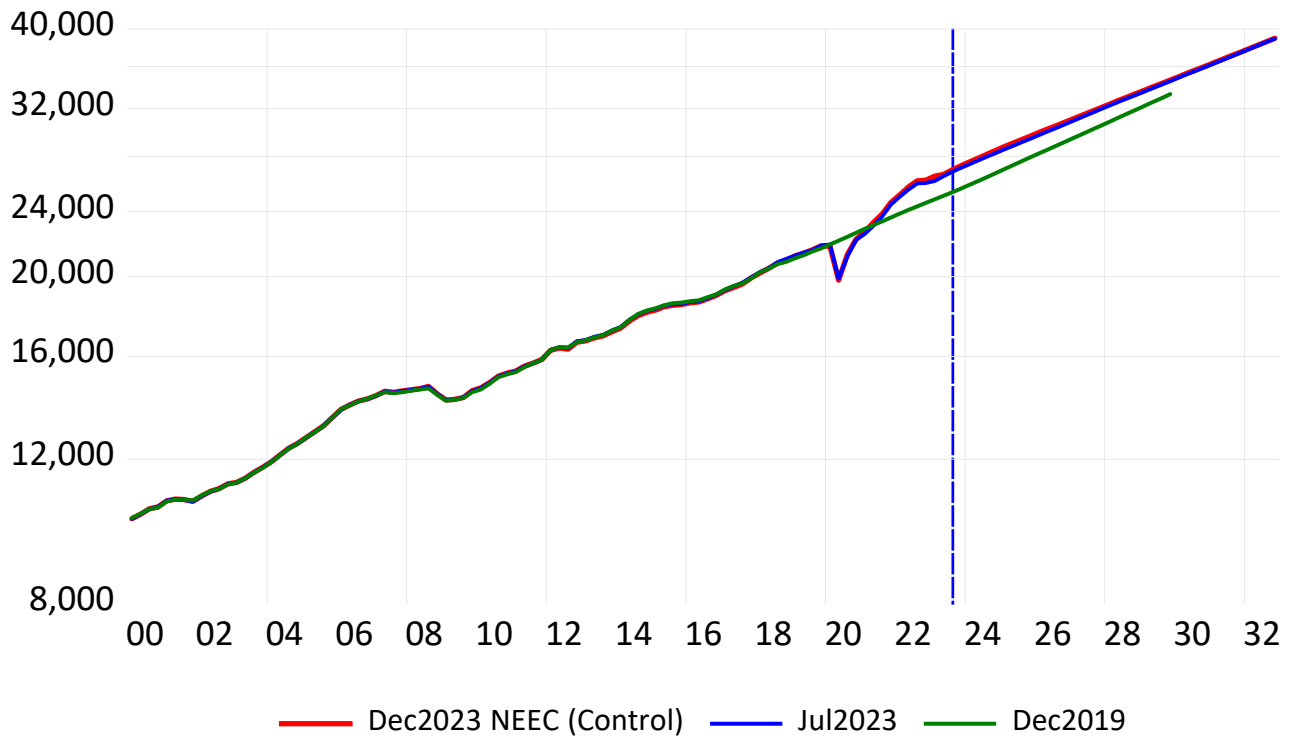

Annual Percent Change

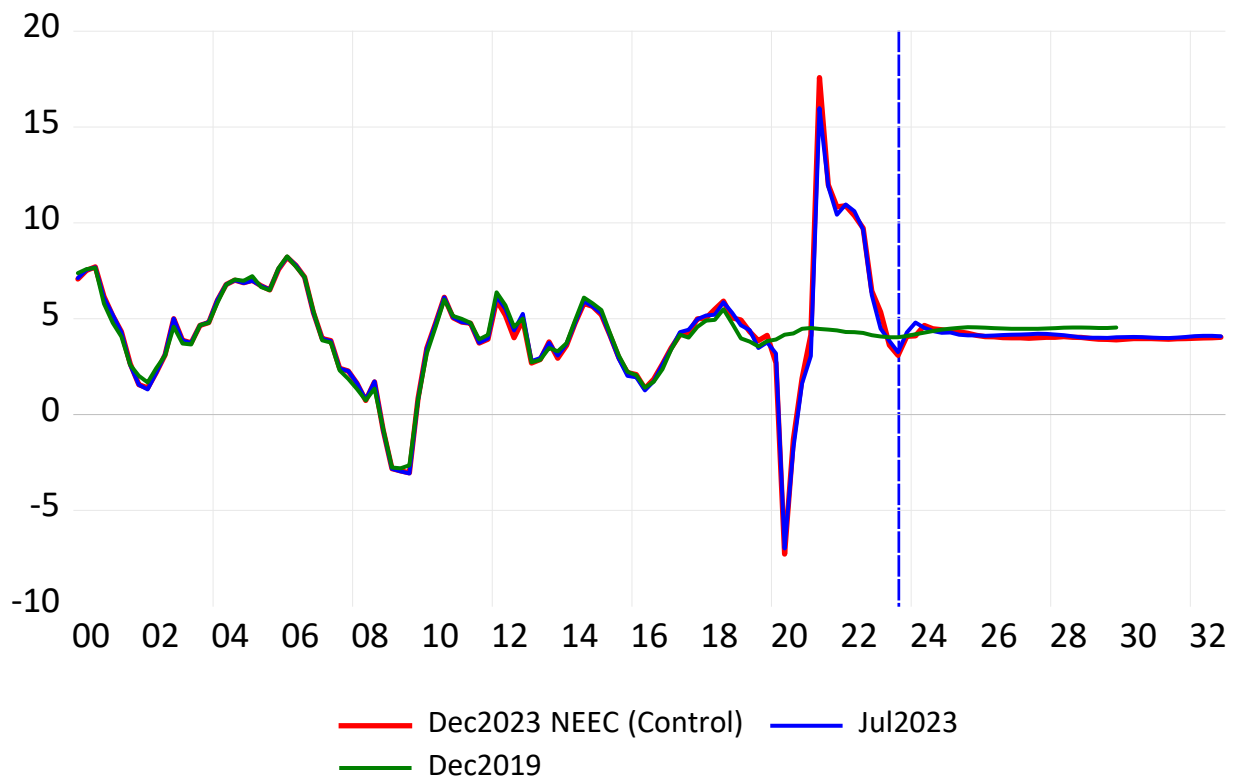

UYGDYR: Real Gross Domestic Income, Quarterly (SA)

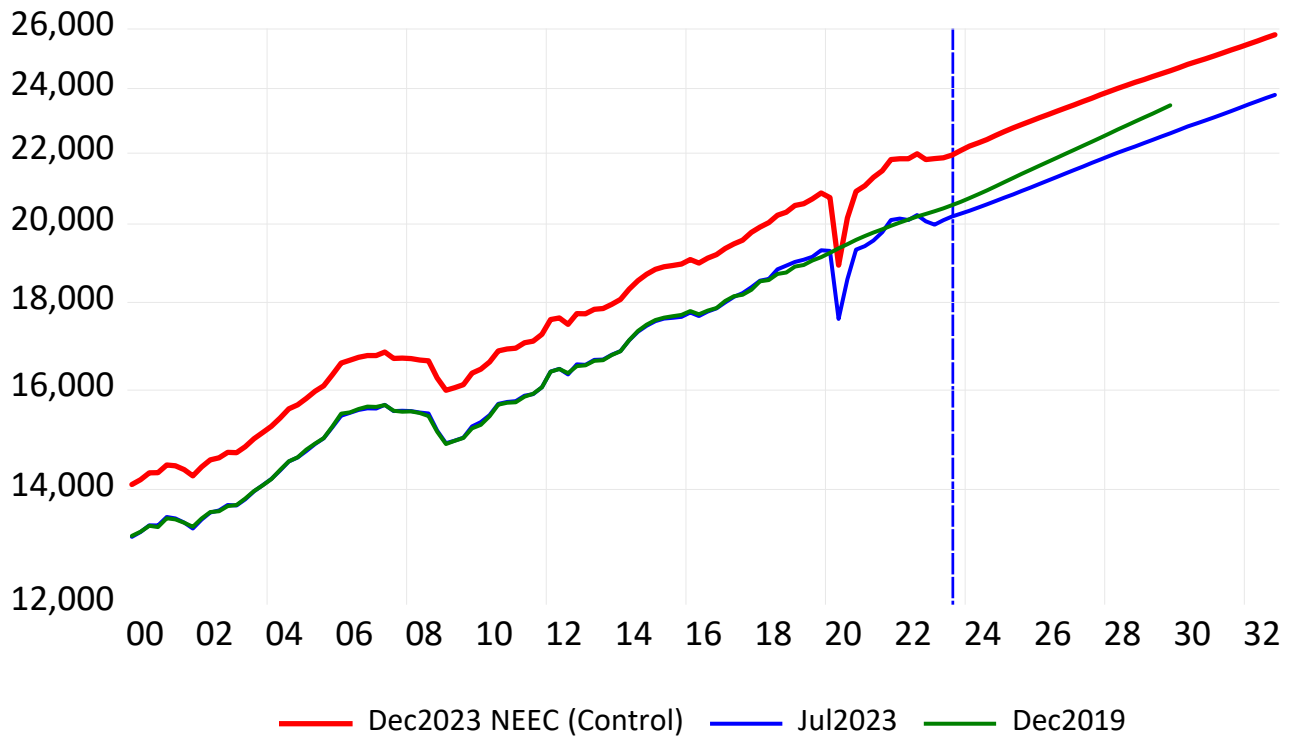

Annual Percent Change

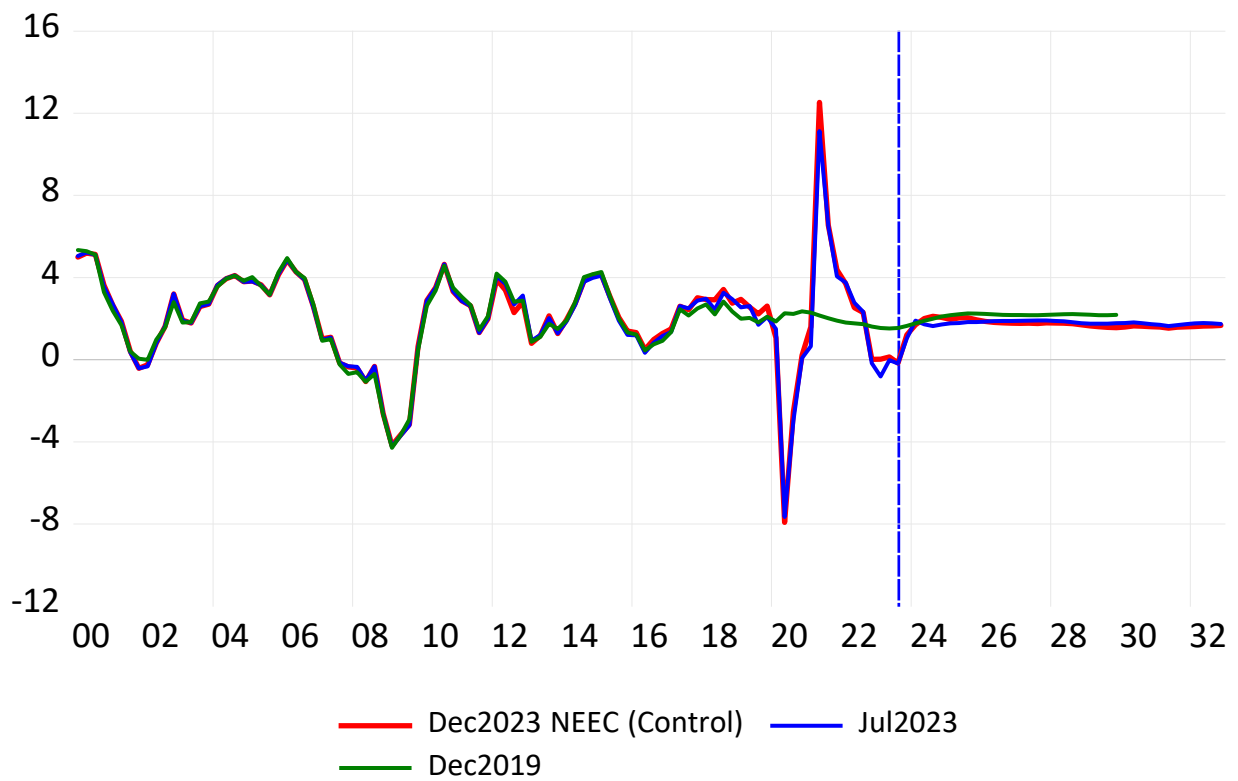

UYCONSU: Consumer Spending--Total Personal Consumption Expenditures, Quarterly (SA)

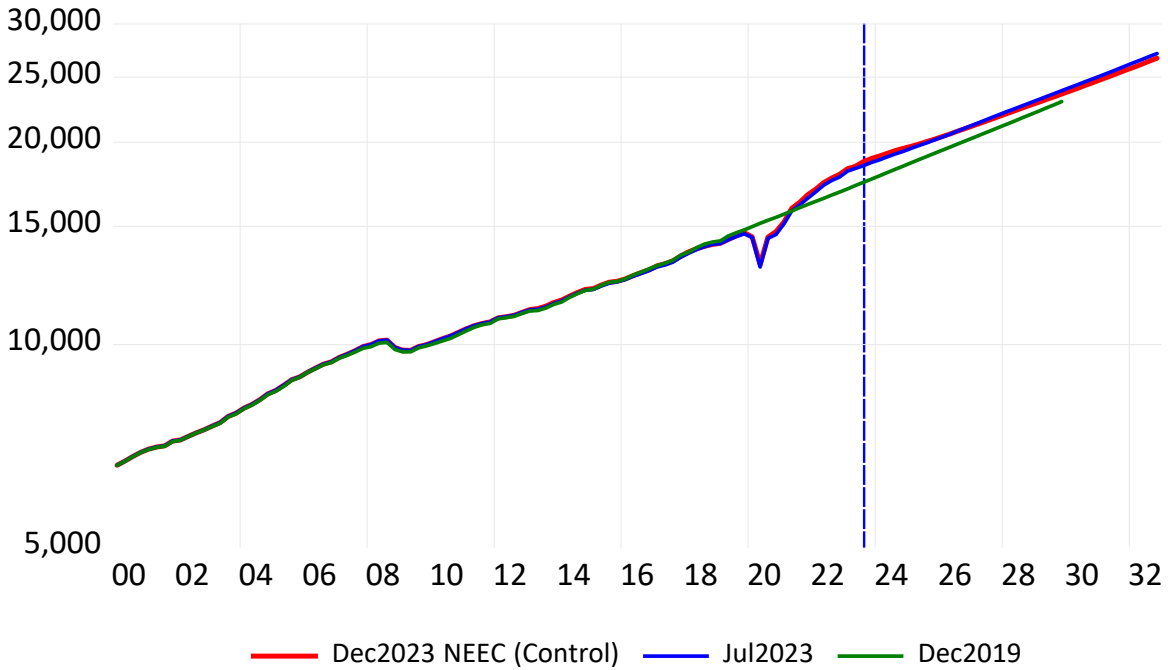

Annual Percent Change

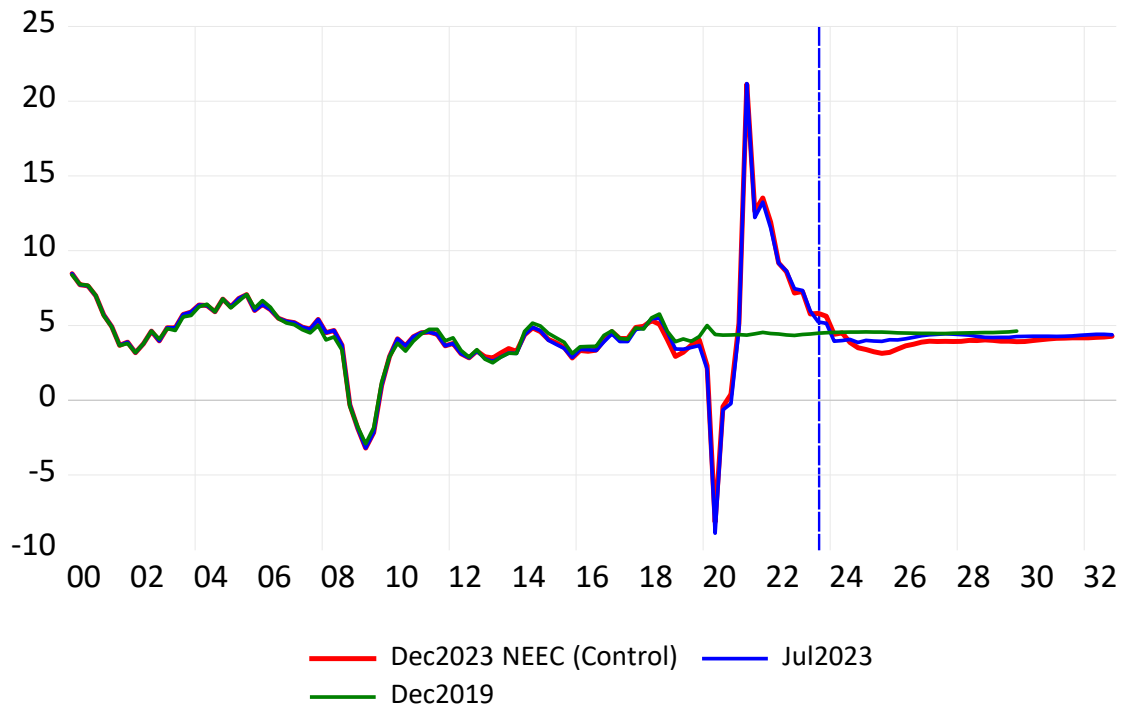

UYCND: Consumer Spending--Nondurables, Quarterly (SA)

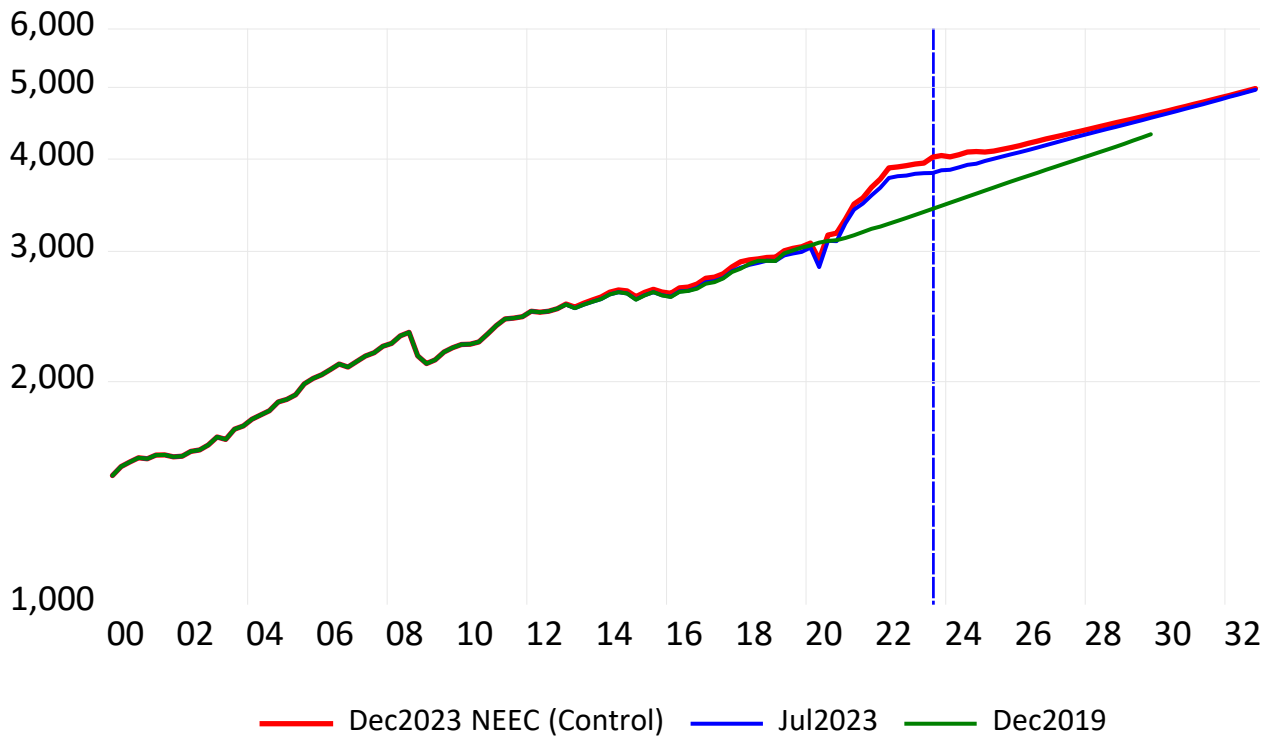

Annual Percent Change

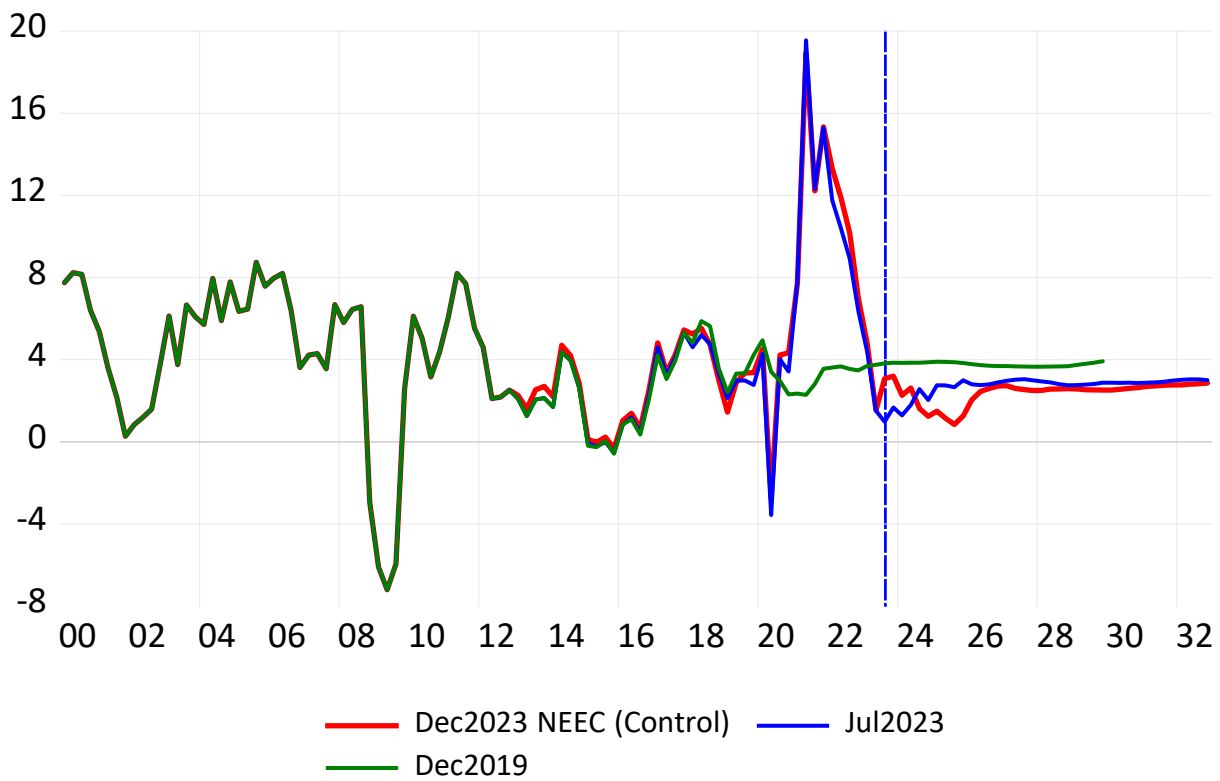

UYCDMVP: Consumer Spending--Motor Vehicles & Parts, Quarterly (SA)

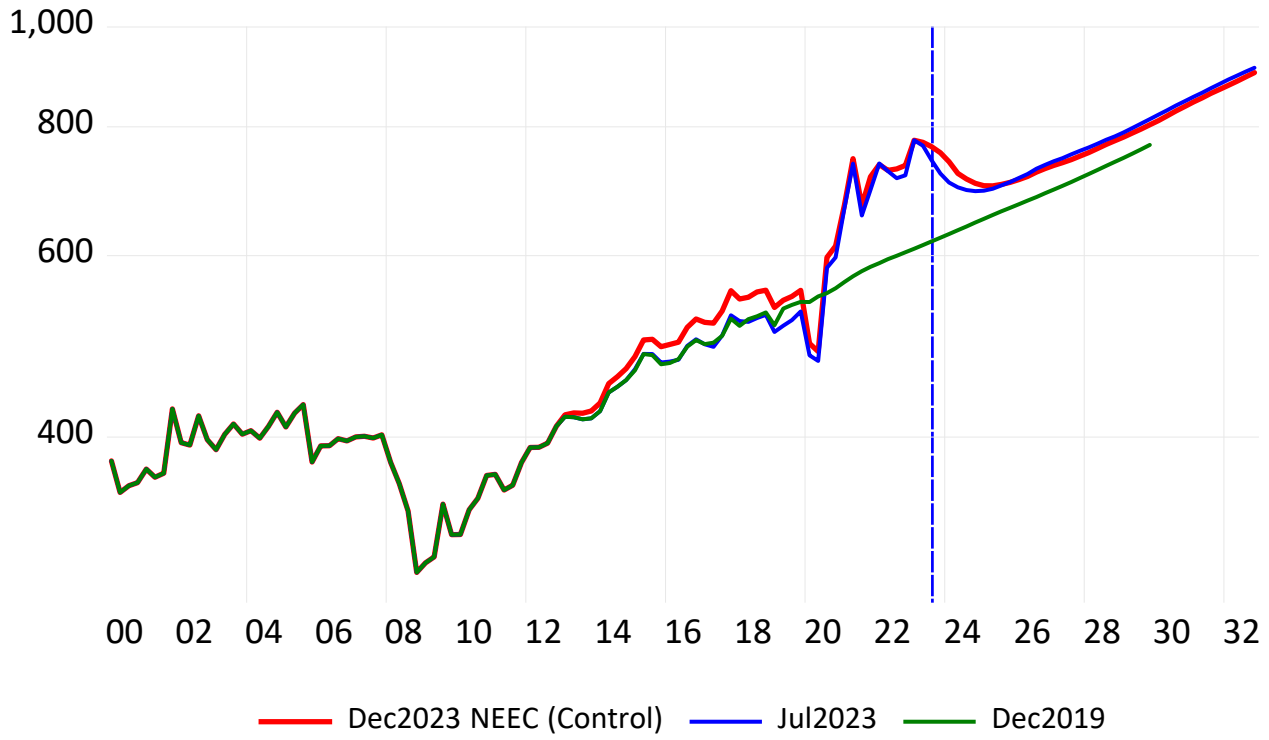

Annual Percent Change

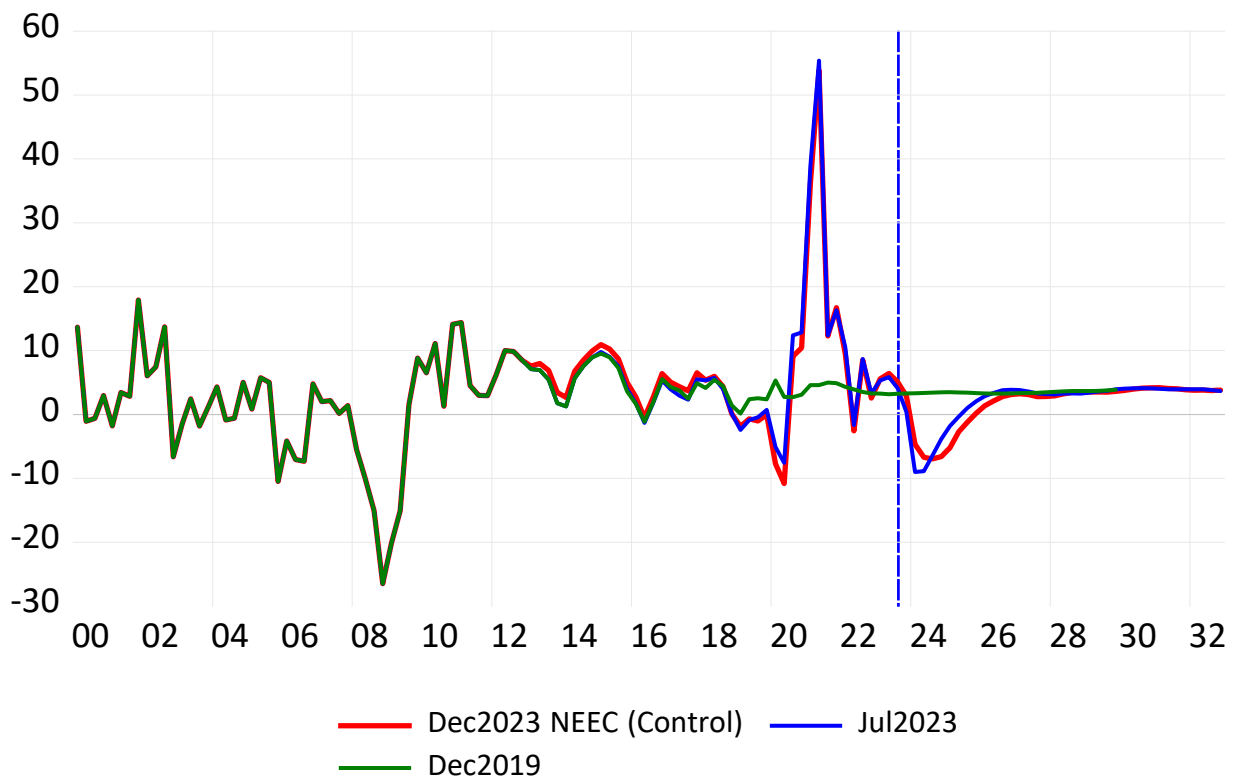

UYCDOOT: Consumer Spending--Other Durable Goods, Quarterly (SA)

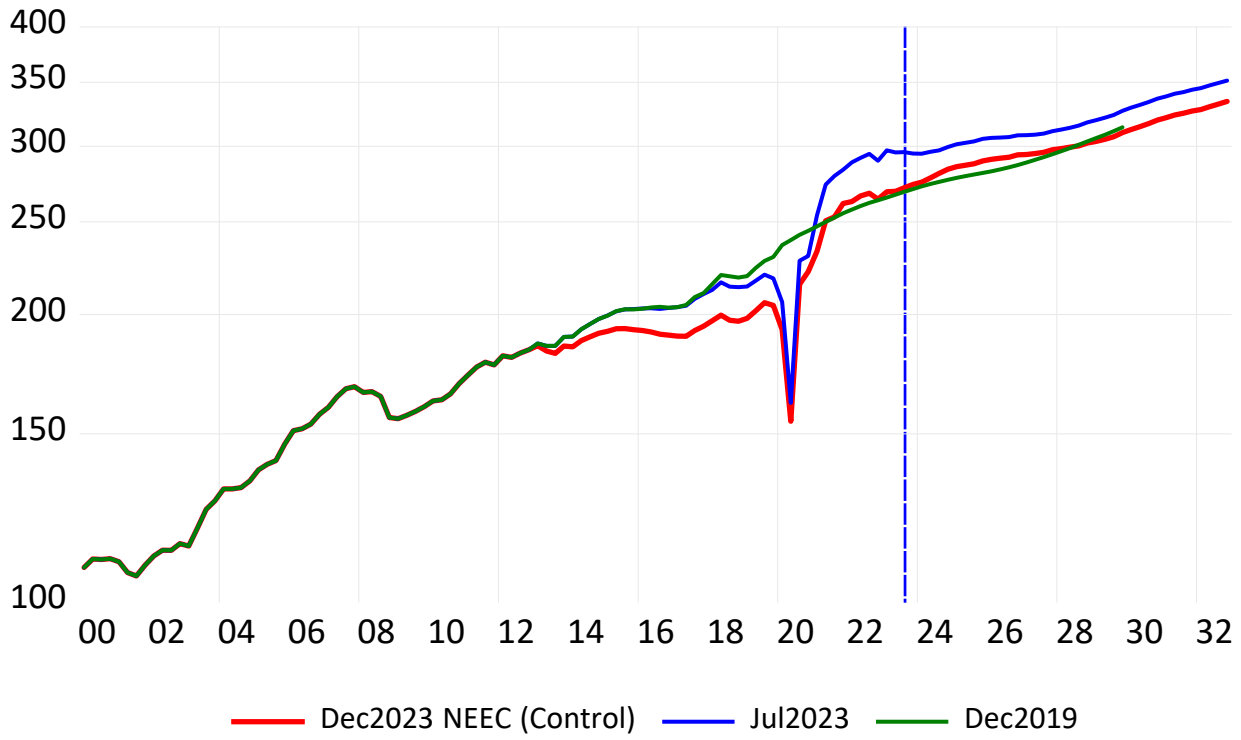

Annual Percent Change

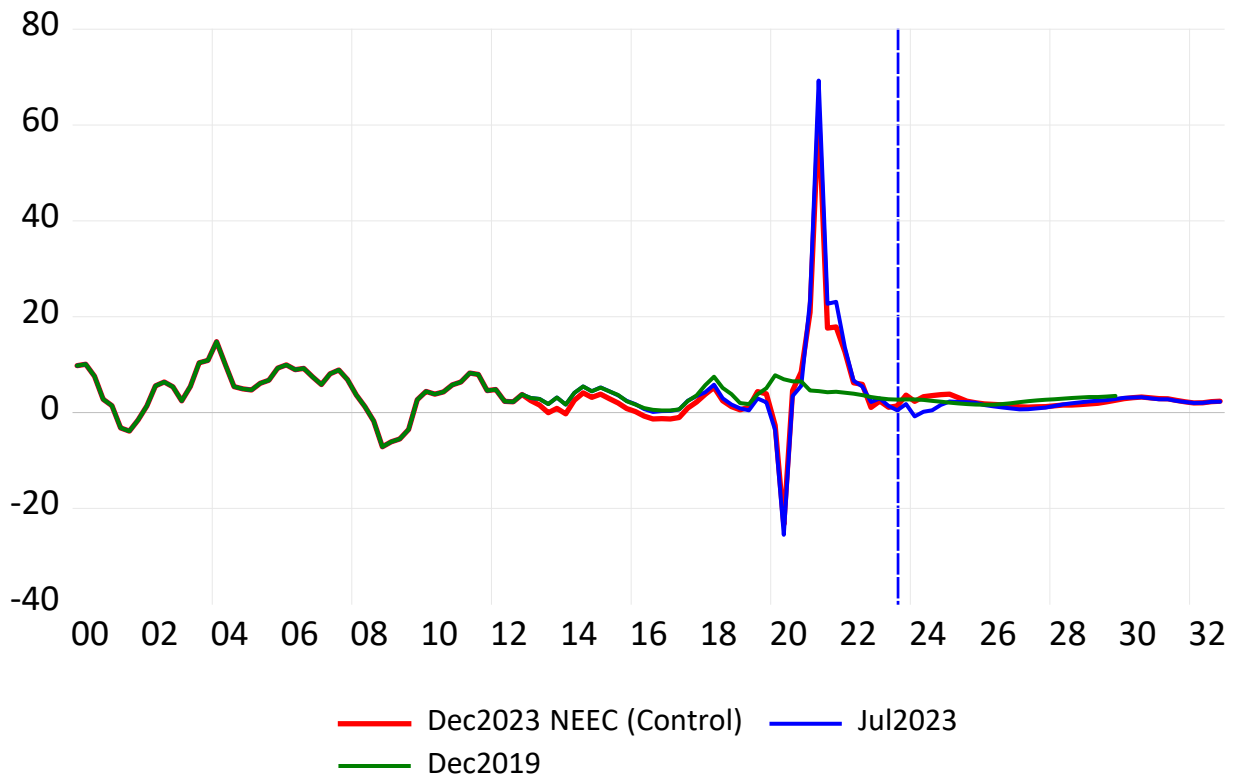

UYCSVC: Consumer Spending--Services, Quarterly (SA)

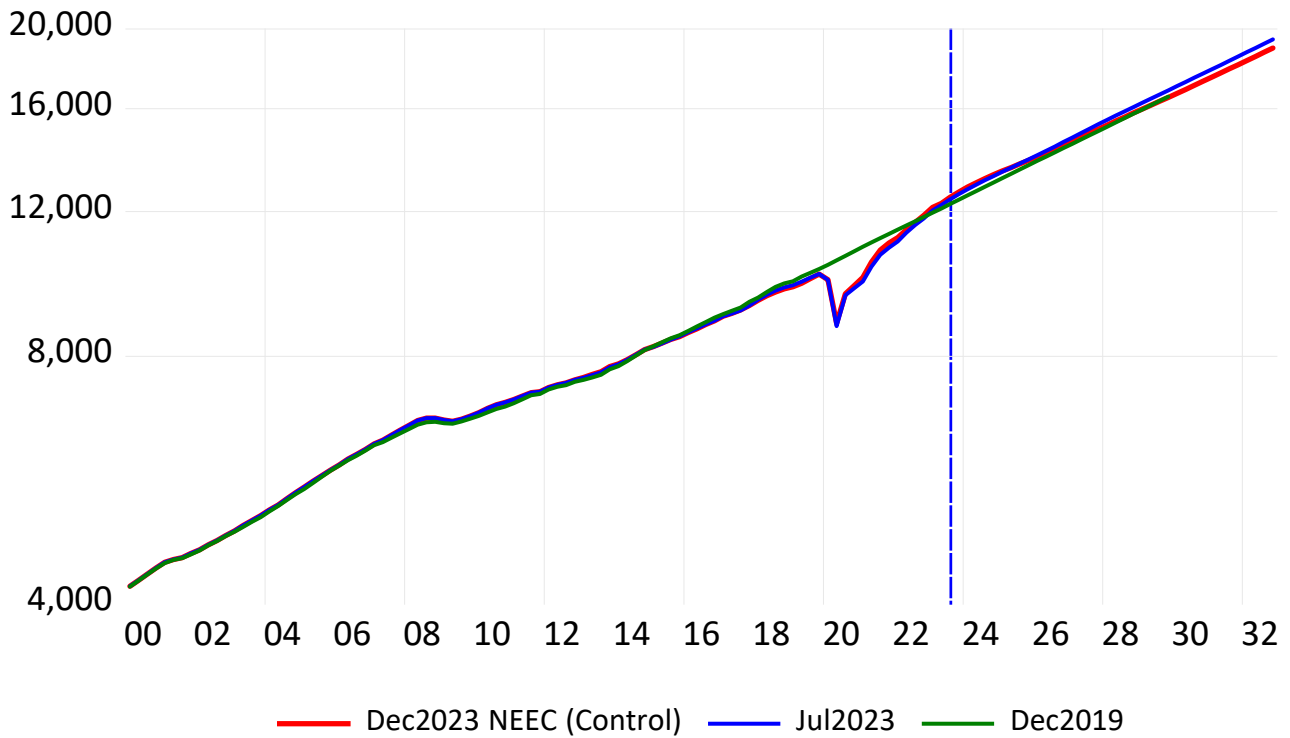

Annual Percent Change

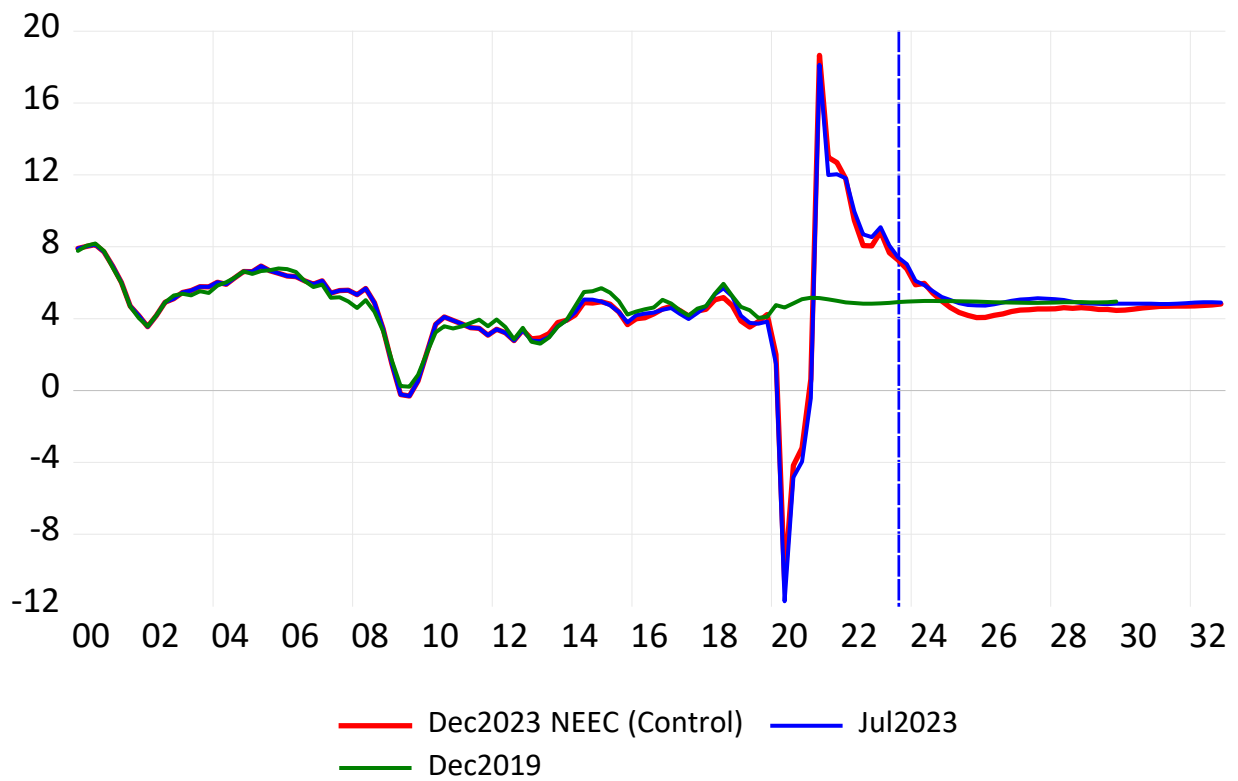

UEINV: Gross Private Domestic Investment, Quarterly (SA)

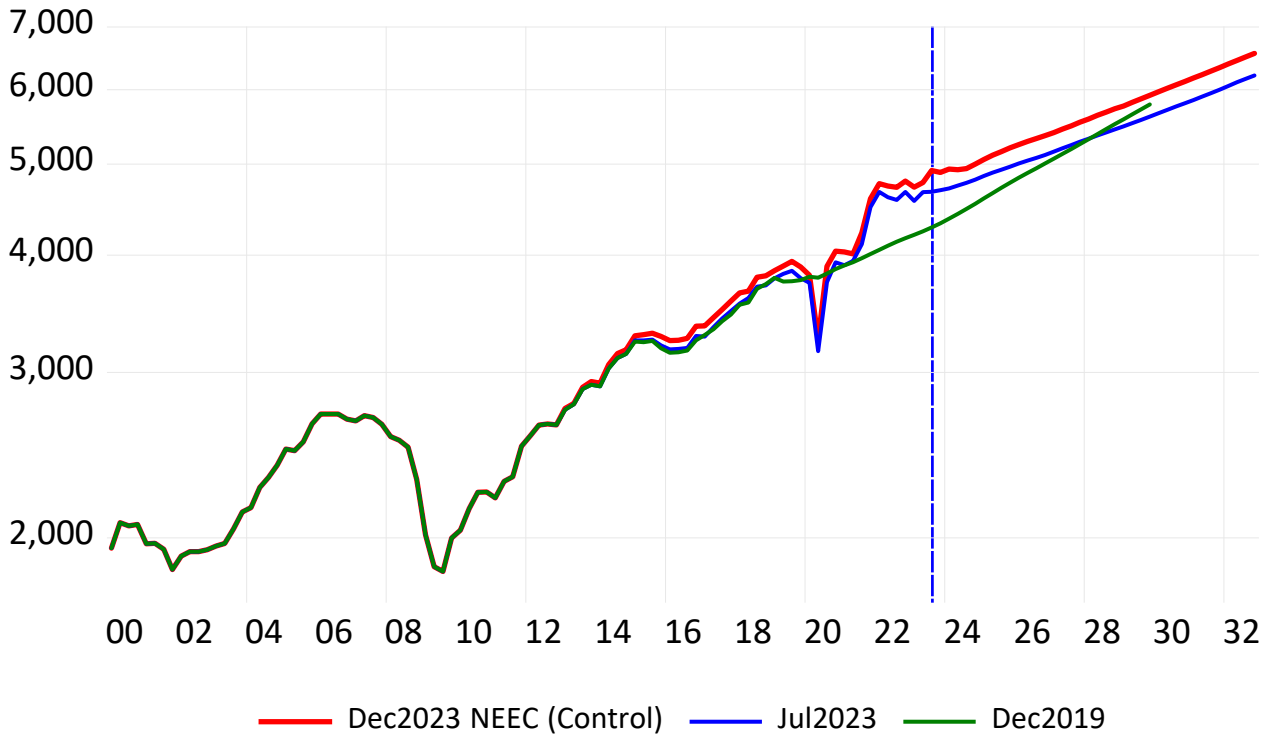

Annual Percent Change

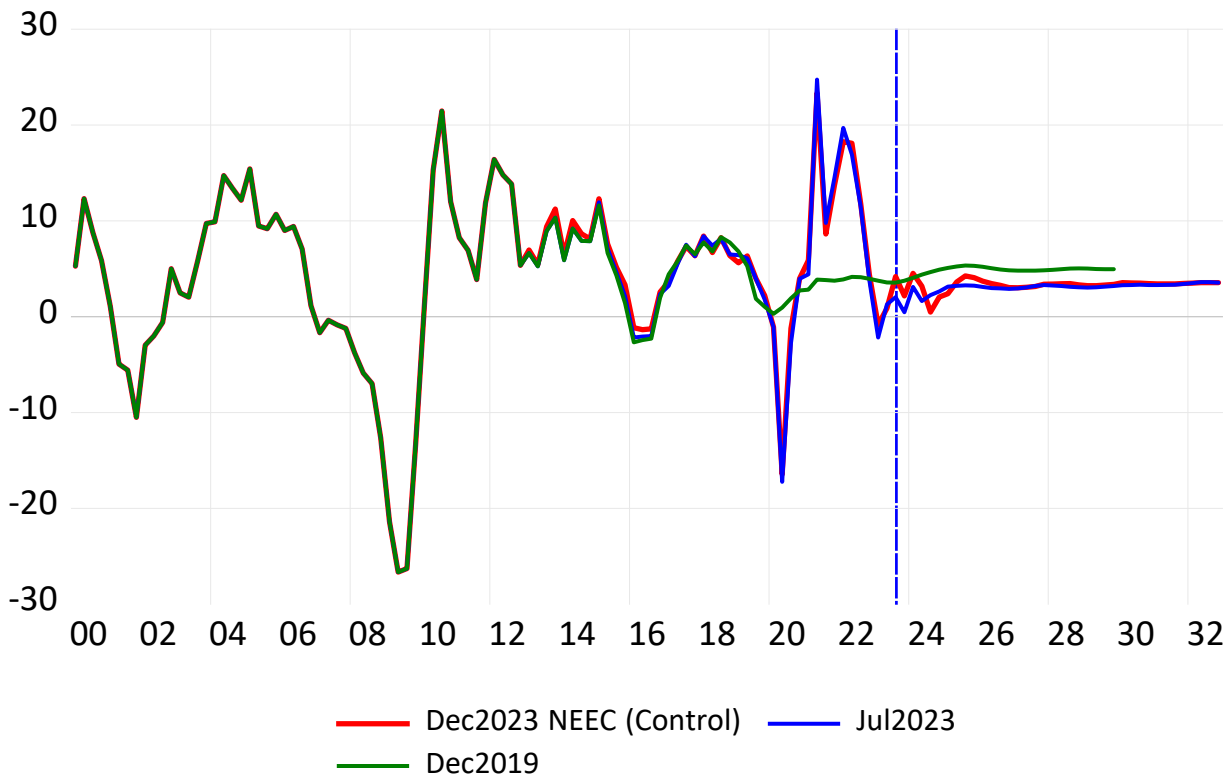

UEINR: Gross Private Fixed Nonresidential Investment, Quarterly (SA)

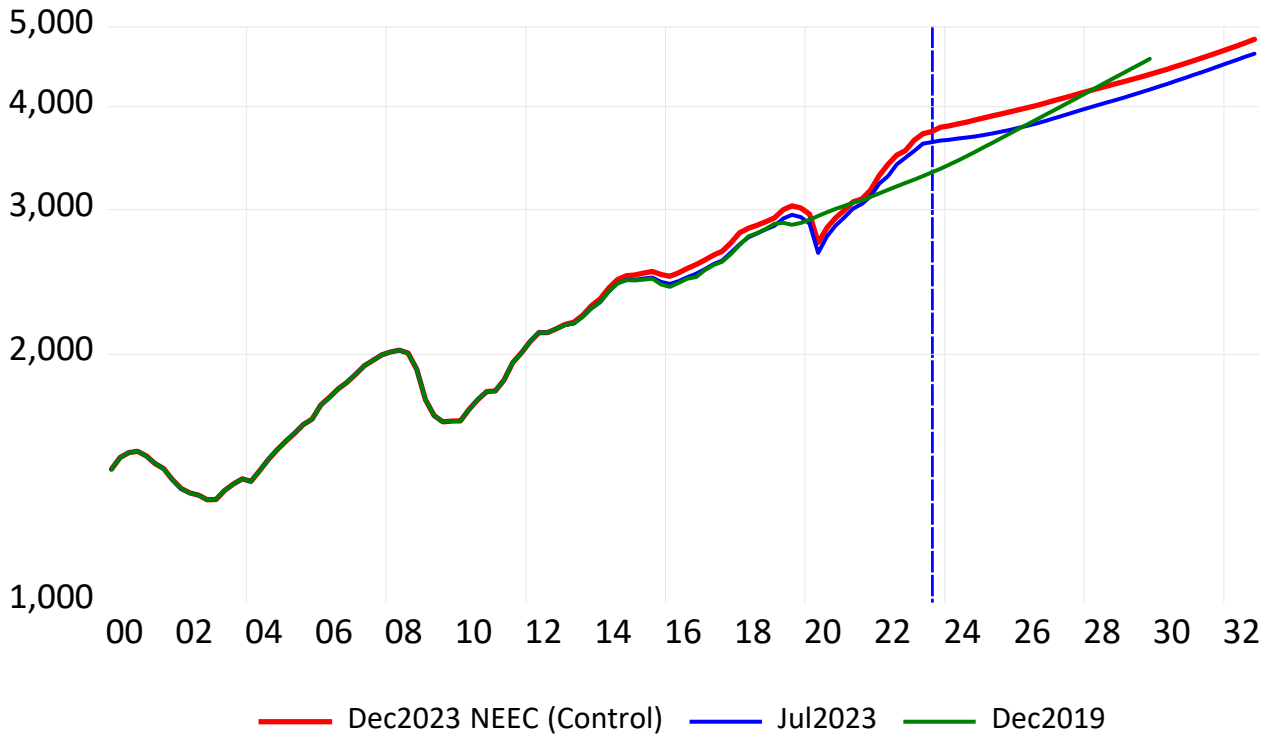

Annual Percent Change

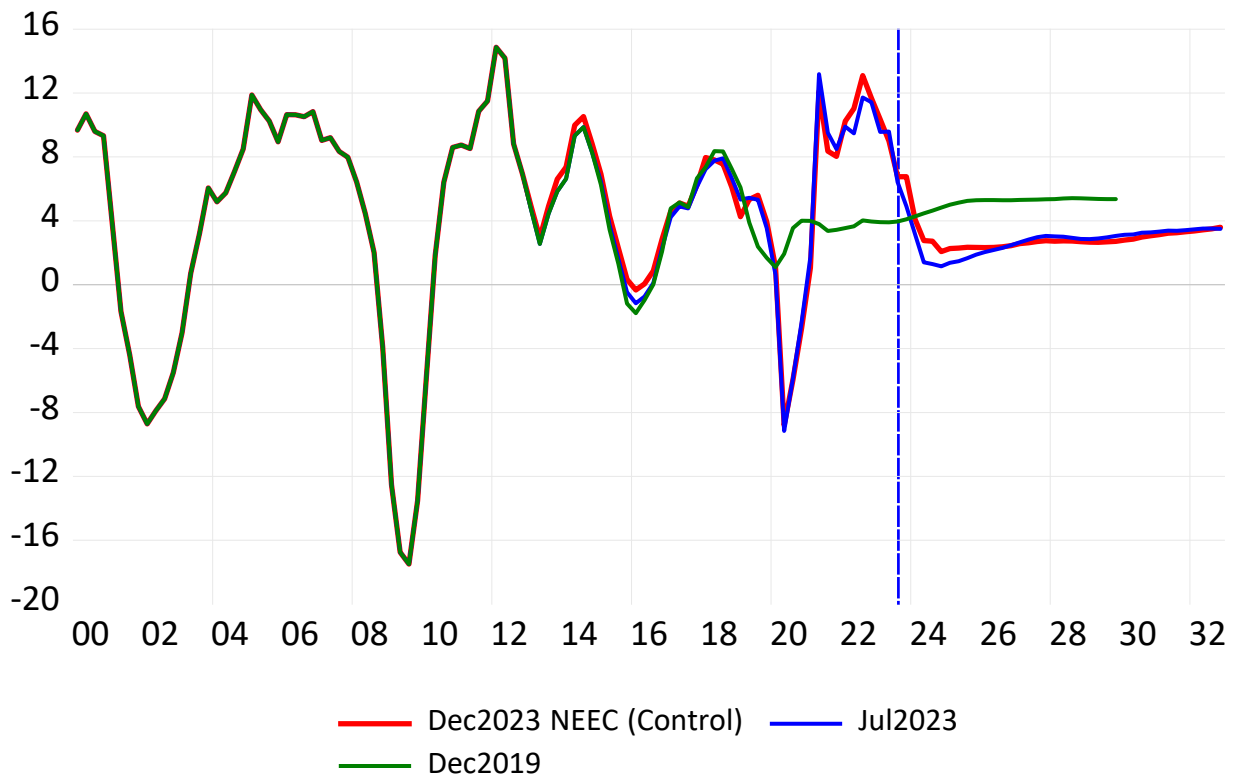

UEINRST: Gross Private Investment in Nonresidential Structures including Mines, Quarterly (SA)

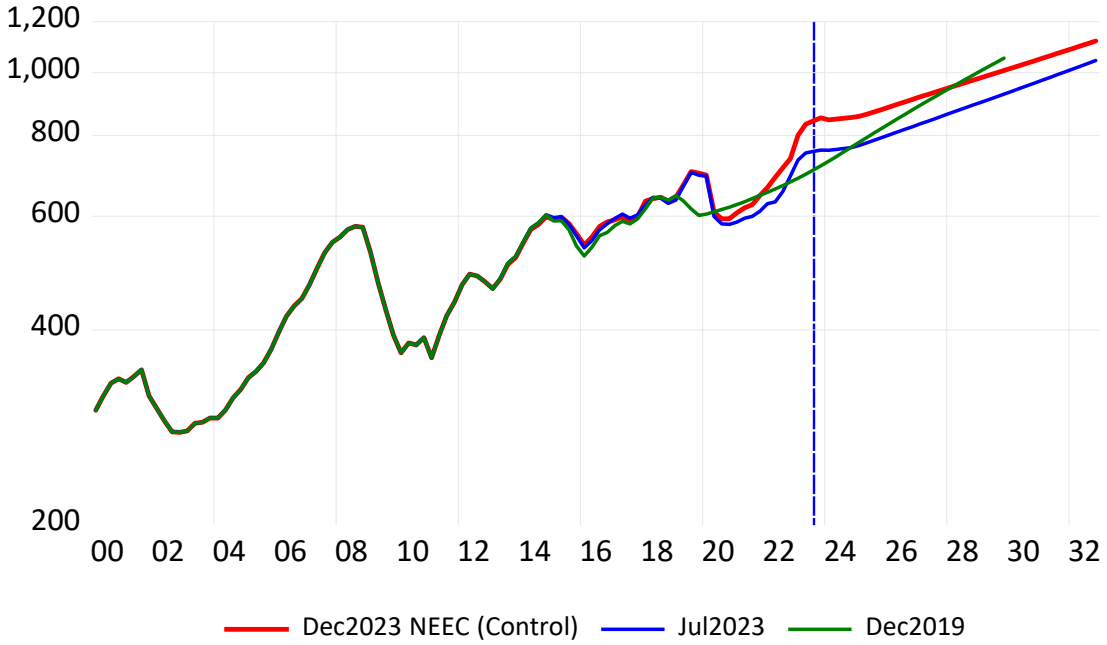

Annual Percent Change

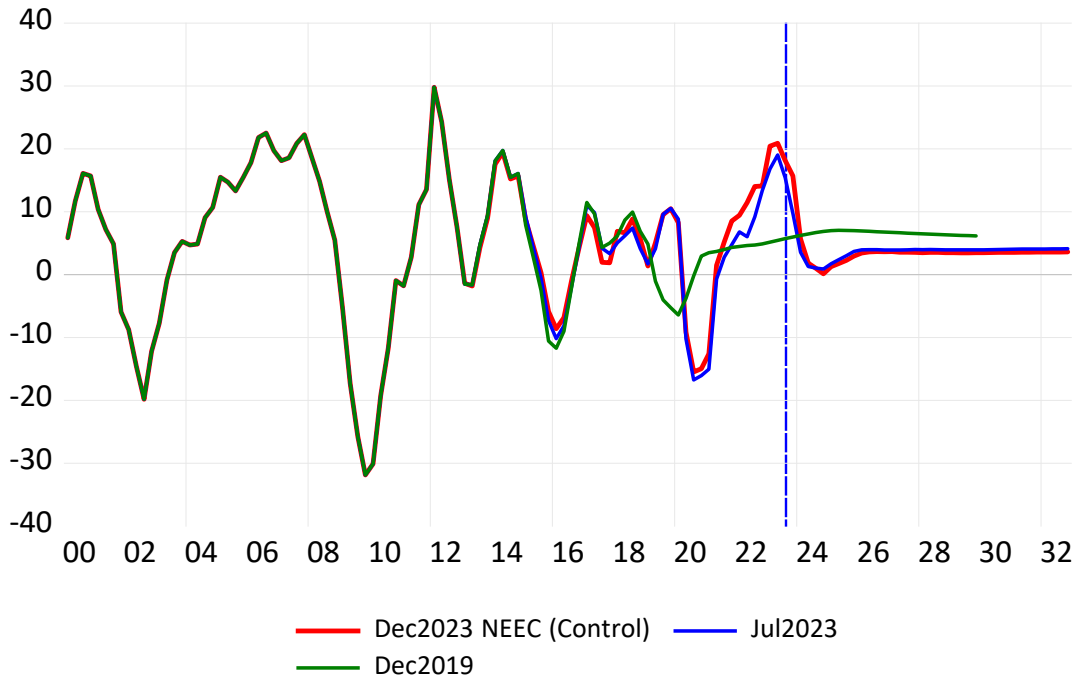

UEIRES: Gross Private Fixed Residential Investment, Quarterly (SA)

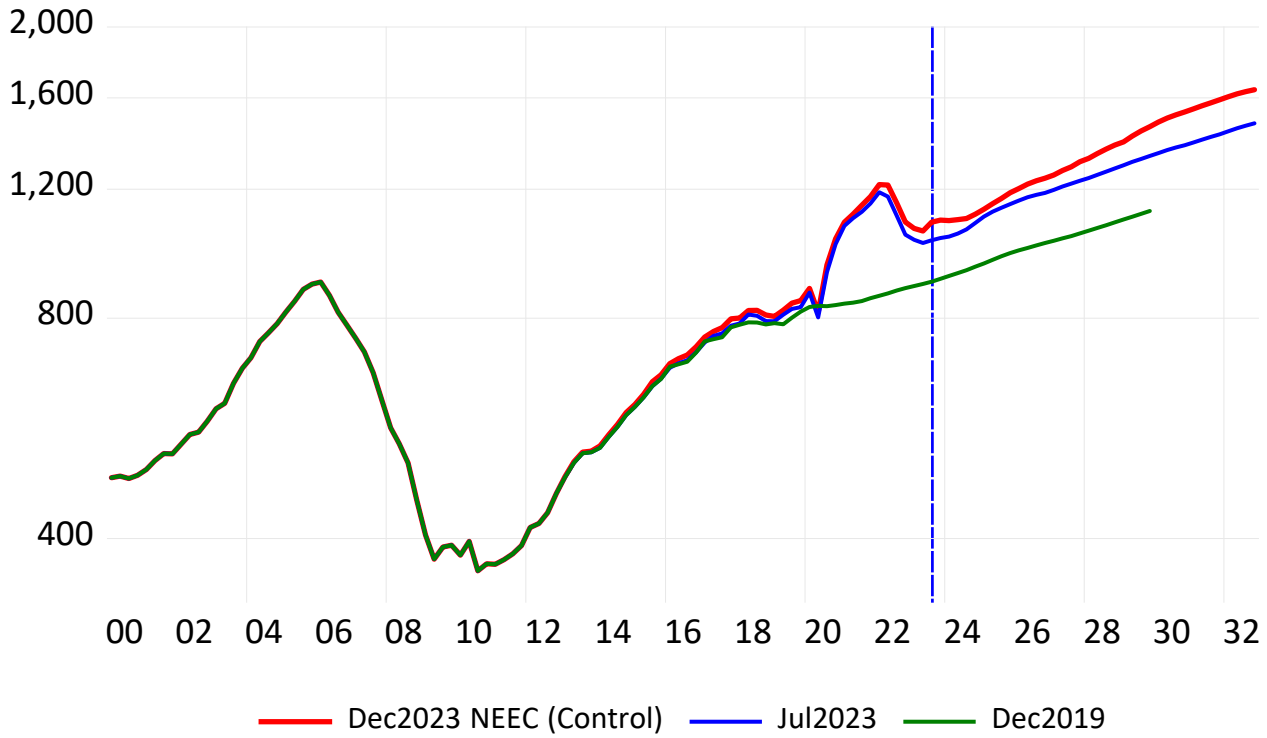

Annual Percent Change

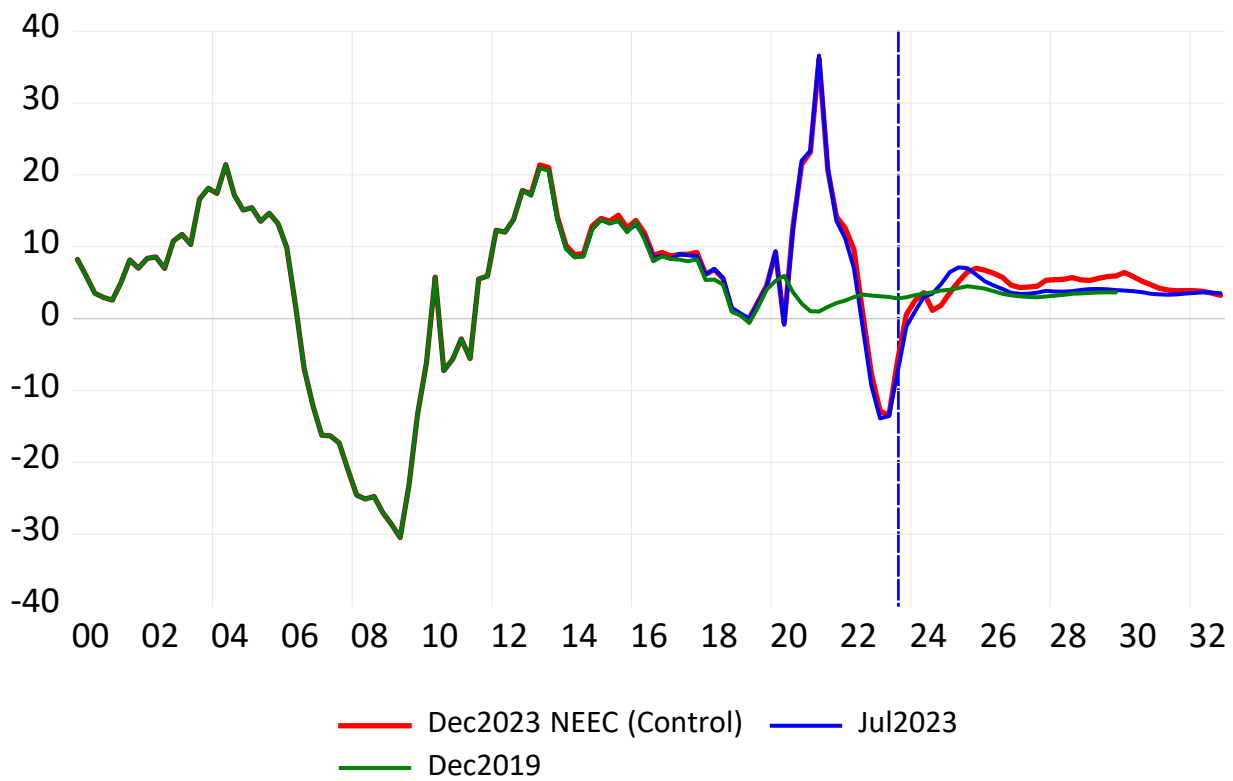

UEICHI: Change in Business Inventories, Quarterly (SA)

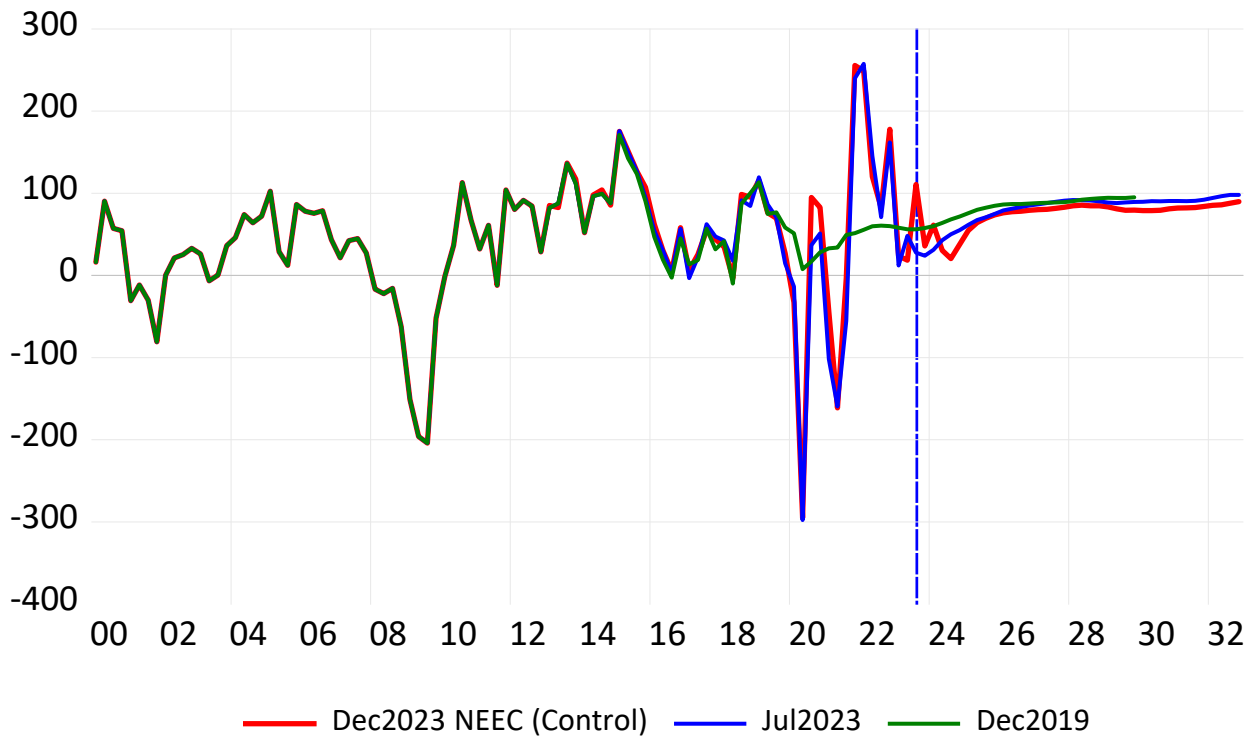

Annual Percent Change

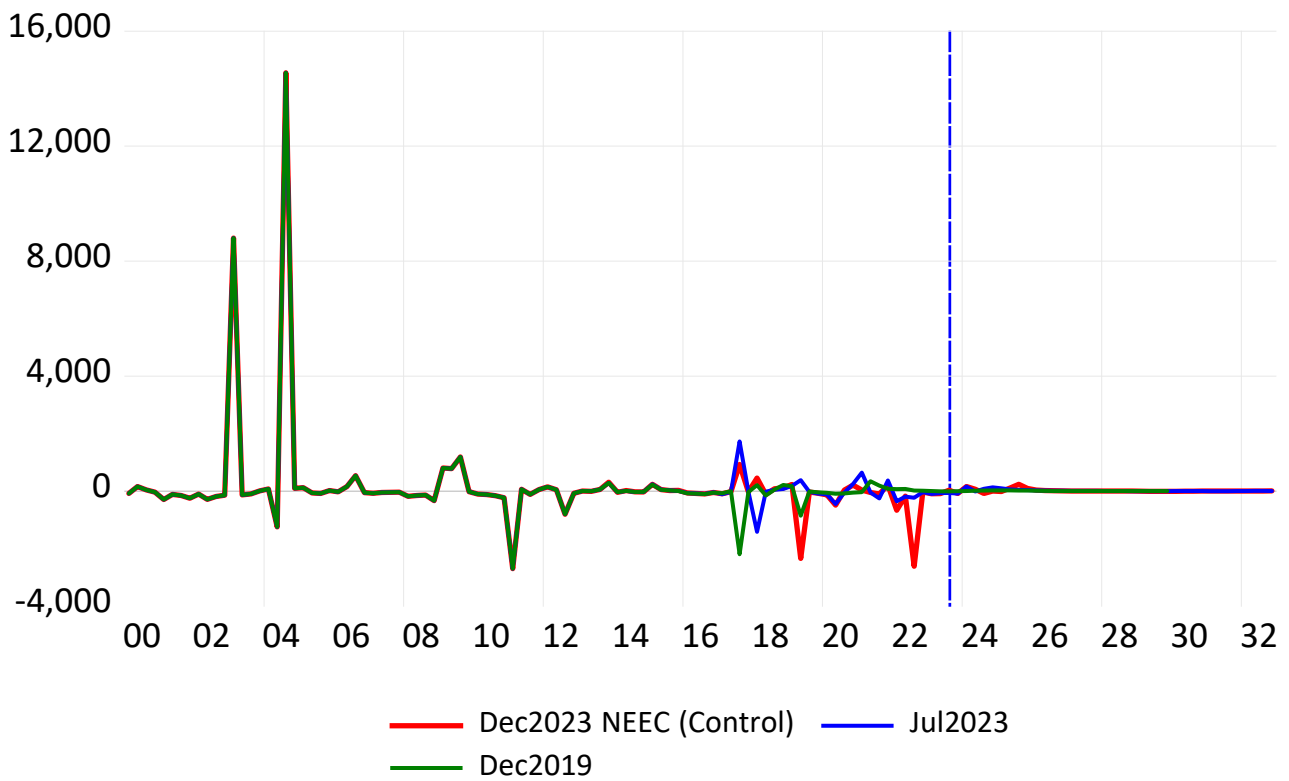

UYGOV: Government Purchases of Goods & Services, Quarterly (SA)

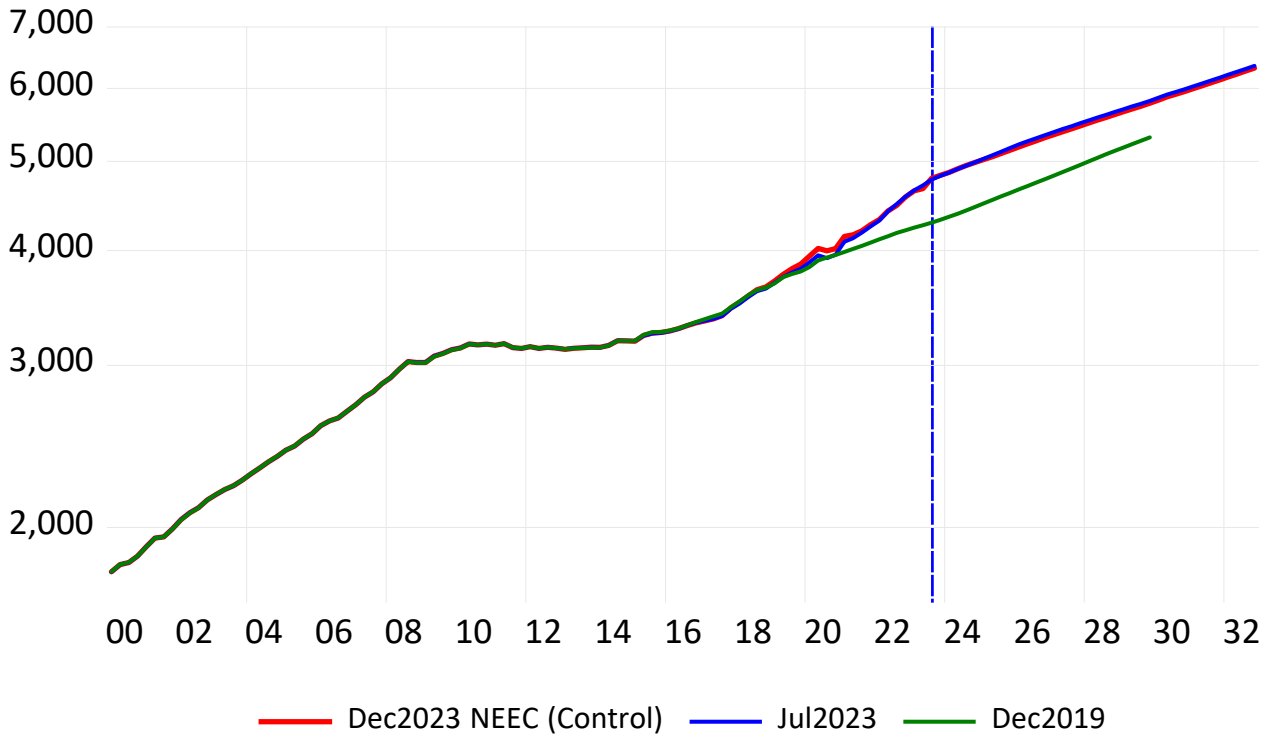

Annual Percent Change

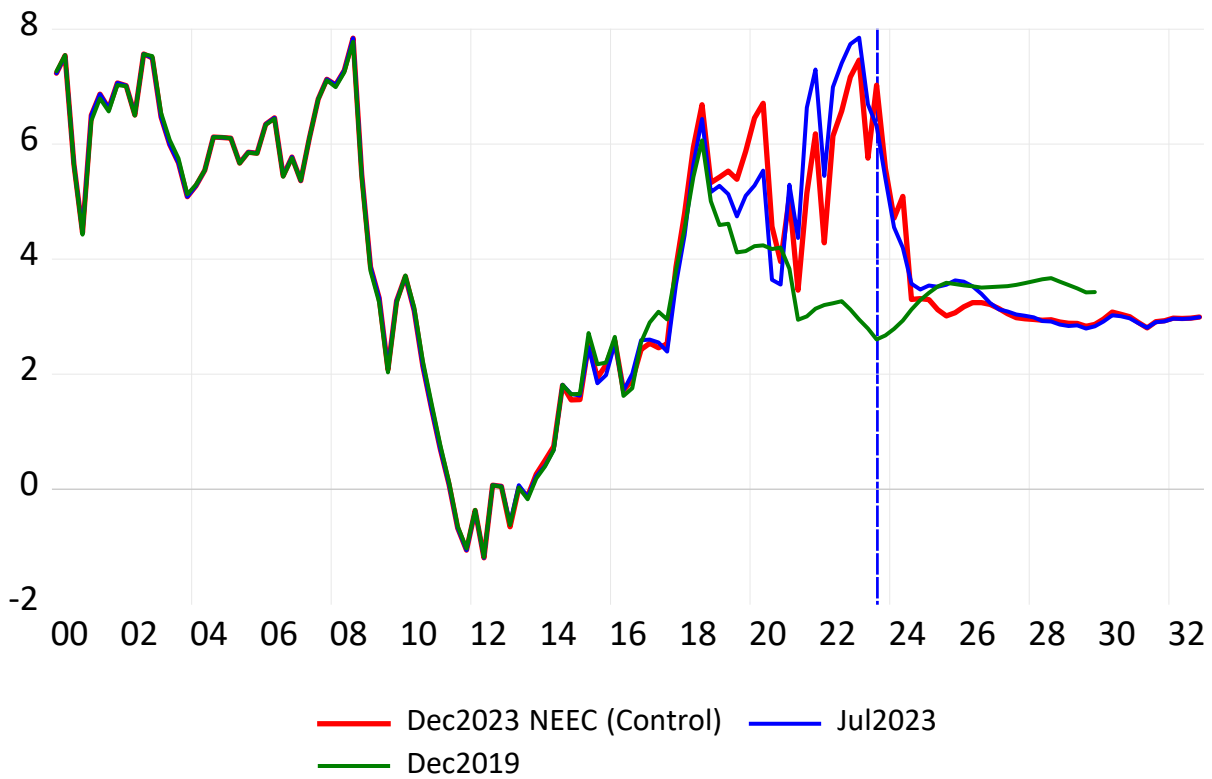

UYNETX: Net Exports of Goods & Services, Quarterly (SA)

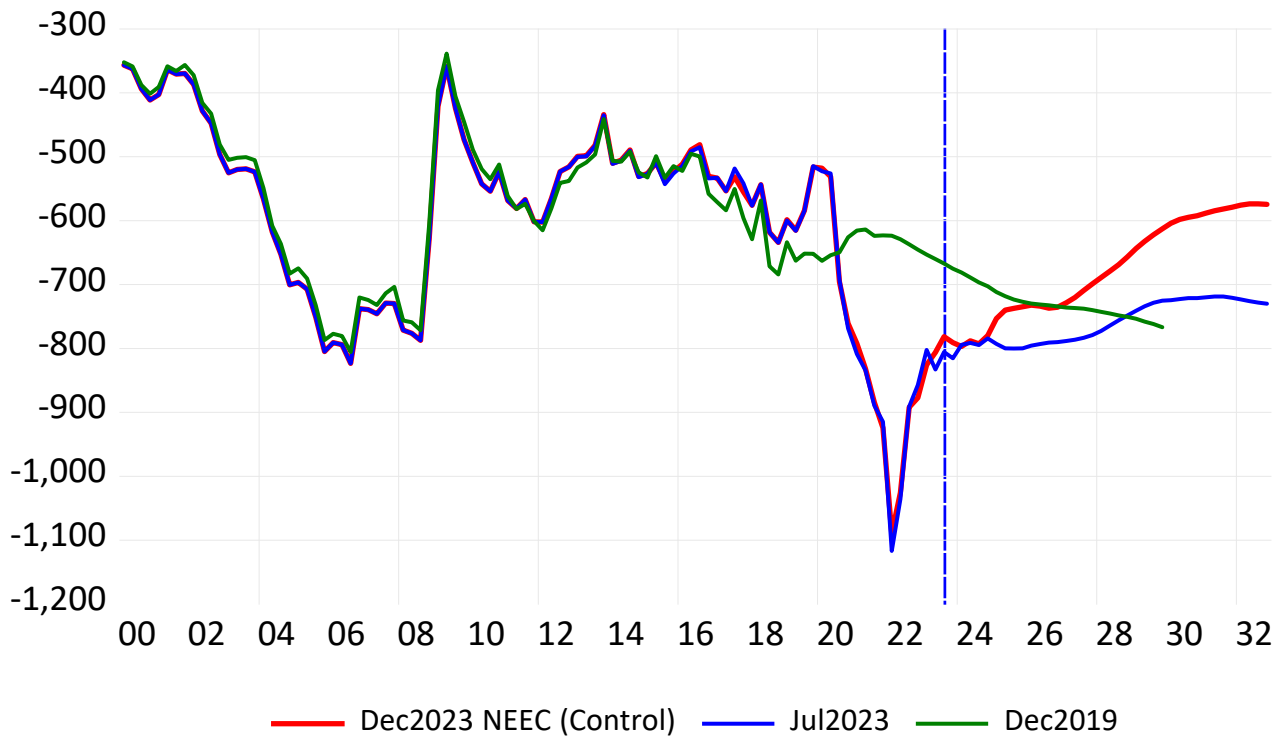

Annual Percent Change

