

**Demographic Estimating Conference
Executive Summary
November 28, 2023**

The Demographic Estimating Conference met on November 28, 2023, to adopt a new population forecast. The new estimates reflect recent demographic and economic-related data and trends, including a final population estimate for April 1, 2023.

Compared to the last conference, Florida’s population estimate for April 1, 2023 was adjusted slightly upward by 6,718 (0.03%), reflecting the final population estimates for Florida’s cities and counties. Based on this revision and recent electric customer data, the estimate for April 1, 2024 was increased by 29,966 for a total gain of 342,239 (1.51%) over the prior year. On a fiscal year basis, this reflects modest gains in net migration and natural increase relative to the prior forecast.

There were relatively few long-term differences in this forecast compared to the prior one. The population growth rates beginning in 2023 (shown as the percent change from the prior period in the table below) were similar to—but slightly higher than—the prior conference in the near term. A large portion of the change came from the estimated growth in 2024, which established a larger base in each year. Natural increase is expected to remain negative throughout the forecast horizon as deaths continue to outpace births.¹ Overall, the forecast maintains the pattern that the Conference has long been expecting, with growth slowing modestly each year. The end of the decade continues to be an inflection point with the entry of the final baby boomer cohorts into retirement. Annual growth drops below 1.00% thereafter.

April 1	Population	Change from the Prior Period		Change from the Prior Forecast
		Percent	Numeric	
2020	21,538,187	1.64%	348,338	0
2021	21,898,945	1.67%	360,758	0
2022	22,276,132	1.72%	377,187	0
2023	22,634,867	1.61%	358,735	6,718
2024	22,977,106	1.51%	342,239	29,966
2025	23,292,200	1.37%	315,094	38,447
2026	23,594,496	1.30%	302,296	43,218
2027	23,887,133	1.24%	292,637	47,143
2028	24,170,121	1.18%	282,988	51,015
2029	24,441,129	1.12%	271,008	54,648
2030	24,698,545	1.05%	257,416	56,665
2031	24,944,056	0.99%	245,511	58,600
2032	25,178,556	0.94%	234,500	61,957
2033	25,401,732	0.89%	223,176	66,593

For the five-year period beginning April 1, 2024, and ending April 1, 2028, population growth over the prior year is expected to average 307,051 net new residents per year (841 per day), representing a compound growth rate of 1.32% over this time horizon. These increases are analogous to adding a city slightly smaller than Orlando, but larger than St. Petersburg every year.

¹ The forecast for births does not make any adjustment for ch. 2022-69, L.O.F. or ch. 2023-21, L.O.F., as the 2022 law is currently undergoing legal challenge.

Florida Demographic Estimating Conference

Tables
Conference Packet

November 28, 2023

Florida Resident Population

April 1

Year	Florida Demographic Estimating Conference July 2023			Florida Demographic Estimating Conference November 2023		
	Population	% Change	Change	Population	% Change	Change
2000	15,982,824	2.58%	402,580	15,982,824	2.58%	402,580
2001	16,305,100	2.02%	322,276	16,305,100	2.02%	322,276
2002	16,634,256	2.02%	329,156	16,634,256	2.02%	329,156
2003	16,979,706	2.08%	345,450	16,979,706	2.08%	345,450
2004	17,374,824	2.33%	395,118	17,374,824	2.33%	395,118
2005	17,778,156	2.32%	403,332	17,778,156	2.32%	403,332
2006	18,154,475	2.12%	376,319	18,154,475	2.12%	376,319
2007	18,446,768	1.61%	292,293	18,446,768	1.61%	292,293
2008	18,613,905	0.91%	167,137	18,613,905	0.91%	167,137
2009	18,687,425	0.39%	73,520	18,687,425	0.39%	73,520
2010	18,801,332	0.61%	113,907	18,801,332	0.61%	113,907
2011	18,949,860	0.79%	148,528	18,949,860	0.79%	148,528
2012	19,134,956	0.98%	185,096	19,134,956	0.98%	185,096
2013	19,337,590	1.06%	202,634	19,337,590	1.06%	202,634
2014	19,585,096	1.28%	247,506	19,585,096	1.28%	247,506
2015	19,879,230	1.50%	294,134	19,879,230	1.50%	294,134
2016	20,201,450	1.62%	322,220	20,201,450	1.62%	322,220
2017	20,524,865	1.60%	323,415	20,524,865	1.60%	323,415
2018	20,854,945	1.61%	330,080	20,854,945	1.61%	330,080
2019	21,189,849	1.61%	334,904	21,189,849	1.61%	334,904
2020	21,538,187	1.64%	348,338	21,538,187	1.64%	348,338
2021	21,898,945	1.67%	360,758	21,898,945	1.67%	360,758
2022	22,276,132	1.72%	377,187	22,276,132	1.72%	377,187
2023	22,628,149	1.58%	352,017	22,634,867	1.61%	358,735
Begins forecast						
2024	22,947,140	1.41%	318,991	22,977,106	1.51%	342,239
2025	23,253,753	1.34%	306,613	23,292,200	1.37%	315,094
2026	23,551,278	1.28%	297,525	23,594,496	1.30%	302,296
2027	23,839,990	1.23%	288,712	23,887,133	1.24%	292,637
2028	24,119,106	1.17%	279,116	24,170,121	1.18%	282,988
5-Year Averages						
2030	24,641,880	1.17%	277,625	24,698,545	1.18%	281,269
2035	25,740,478	0.88%	219,720	25,814,954	0.89%	223,282
2040	26,597,829	0.66%	171,470	26,682,030	0.66%	173,415
2045	27,332,606	0.55%	146,955	27,409,376	0.54%	145,469
2050	28,012,505	0.49%	135,980	28,065,018	0.47%	131,128

Florida Resident Households

April 1

Year	Florida Demographic Estimating Conference July 2023			Florida Demographic Estimating Conference November 2023			
	Households	% Change	Change	Households	% Change	Change	
2000	6,338,075	2.52%	155,729	6,338,075	2.65%	163,703	
2001	6,467,215	2.04%	129,140	6,460,934	1.94%	122,859	
2002	6,599,035	2.04%	131,820	6,586,806	1.95%	125,872	
2003	6,737,370	2.10%	138,335	6,719,399	2.01%	132,593	
2004	6,895,469	2.35%	158,099	6,872,318	2.28%	152,919	
2005	7,056,889	2.34%	161,420	7,029,787	2.29%	157,469	
2006	7,207,645	2.14%	150,756	7,178,486	2.12%	148,699	
2007	7,312,907	1.46%	105,262	7,292,550	1.59%	114,064	
2008	7,368,319	0.76%	55,412	7,354,880	0.85%	62,330	
2009	7,386,570	0.25%	18,251	7,379,964	0.34%	25,084	
2010	7,420,802	0.46%	34,232	7,420,802	0.55%	40,838	
2011	7,479,031	0.78%	58,229	7,479,031	0.78%	58,229	
2012	7,554,206	1.01%	75,175	7,554,206	1.01%	75,175	
2013	7,636,343	1.09%	82,137	7,636,343	1.09%	82,137	
2014	7,737,048	1.32%	100,705	7,737,048	1.32%	100,705	
2015	7,856,934	1.55%	119,886	7,856,934	1.55%	119,886	
2016	7,988,256	1.67%	131,322	7,988,256	1.67%	131,322	
2017	8,119,979	1.65%	131,723	8,119,979	1.65%	131,723	
2018	8,253,445	1.64%	133,466	8,253,445	1.64%	133,466	
2019	8,390,280	1.66%	136,835	8,390,280	1.66%	136,835	
2020	8,529,067	1.65%	138,787	8,529,067	1.65%	138,787	
2021	8,676,264	1.73%	147,197	8,676,264	1.73%	147,197	
2022	8,838,661	1.87%	162,397	8,838,661	1.87%	162,397	
Begins forecast							
2023	8,983,864	1.64%	145,203	8,986,250	1.67%	147,589	
2024	9,115,423	1.46%	131,559	9,127,327	1.57%	141,077	
2025	9,244,900	1.42%	129,477	9,260,185	1.46%	132,858	
2026	9,371,751	1.37%	126,851	9,388,949	1.39%	128,764	
2027	9,495,758	1.32%	124,007	9,514,536	1.34%	125,587	
2028	9,617,956	1.29%	122,198	9,638,299	1.30%	123,763	
			5-Year Averages				5-Year Averages
2030	9,852,299	1.28%	121,480	9,876,376	1.30%	123,238	
2035	10,391,994	1.07%	107,939	10,423,115	1.08%	109,348	
2040	10,854,981	0.88%	92,597	10,886,858	0.87%	92,749	
2045	11,232,940	0.69%	75,592	11,258,160	0.67%	74,260	
2050	11,569,139	0.59%	67,240	11,578,958	0.56%	64,160	

QUARTERLY FORECAST TABLES

	<u>2010-2</u>	<u>2010-3</u>	<u>2010-4</u>	<u>2011-1</u>	<u>2011-2</u>	<u>2011-3</u>	<u>2011-4</u>	<u>2012-1</u>	<u>2012-2</u>	<u>2012-3</u>	<u>2012-4</u>	<u>2013-1</u>	<u>2013-2</u>	<u>2013-3</u>	<u>2013-4</u>	<u>2014-1</u>
Population																
FDEC, July 2023	18,818.4	18,853.5	18,890.3	18,929.6	18,971.6	19,016.3	19,063.0	19,110.8	19,159.2	19,208.1	19,258.4	19,310.8	19,366.1	19,424.7	19,486.7	19,551.8
FDEC, November 2023	18,818.4	18,853.5	18,890.3	18,929.6	18,971.6	19,016.3	19,063.0	19,110.8	19,159.2	19,208.1	19,258.4	19,310.8	19,366.1	19,424.7	19,486.7	19,551.8
Population Growth Rate																
FDEC, July 2023	0.72	0.75	0.78	0.83	0.89	0.95	0.99	1.01	1.02	1.03	1.05	1.09	1.15	1.22	1.28	1.34
FDEC, November 2023	0.72	0.75	0.78	0.83	0.89	0.95	0.99	1.01	1.02	1.03	1.05	1.09	1.15	1.22	1.28	1.34
Net Change in Population																
FDEC, July 2023	33.5	35.0	36.9	39.2	42.0	44.7	46.7	47.8	48.4	48.9	50.2	52.4	55.3	58.6	61.9	65.1
FDEC, November 2023	33.5	35.0	36.9	39.2	42.0	44.7	46.7	47.8	48.4	48.9	50.2	52.4	55.3	58.6	61.9	65.1
Households																
FDEC, July 2023	7,427.3	7,440.8	7,455.3	7,470.9	7,487.8	7,505.9	7,524.9	7,544.4	7,564.0	7,583.9	7,604.2	7,625.5	7,647.9	7,671.7	7,697.0	7,723.5
FDEC, November 2023	7,427.3	7,440.8	7,455.3	7,470.9	7,487.8	7,505.9	7,524.9	7,544.4	7,564.0	7,583.9	7,604.2	7,625.5	7,647.9	7,671.7	7,697.0	7,723.5
Household Growth Rate																
FDEC, July 2023	0.63	0.73	0.78	0.84	0.91	0.97	1.02	1.04	1.05	1.05	1.08	1.12	1.18	1.25	1.32	1.39
FDEC, November 2023	0.63	0.73	0.78	0.84	0.91	0.97	1.02	1.04	1.05	1.05	1.08	1.12	1.18	1.25	1.32	1.39
Net Change in Households																
FDEC, July 2023	11.6	13.5	14.5	15.6	16.9	18.1	19.0	19.5	19.7	19.8	20.3	21.2	22.5	23.8	25.2	26.5
FDEC, November 2023	11.6	13.5	14.5	15.6	16.9	18.1	19.0	19.5	19.7	19.8	20.3	21.2	22.5	23.8	25.2	26.5
Household Size																
FDEC, July 2023	2.534	2.534	2.534	2.534	2.534	2.533	2.533	2.533	2.533	2.533	2.533	2.532	2.532	2.532	2.532	2.531
FDEC, November 2023	2.534	2.534	2.534	2.534	2.534	2.533	2.533	2.533	2.533	2.533	2.533	2.532	2.532	2.532	2.532	2.531
Household Size Growth Rate																
FDEC, July 2023	0.09	0.02	0.00	-0.01	-0.02	-0.03	-0.03	-0.03	-0.03	-0.03	-0.03	-0.03	-0.03	-0.04	-0.04	-0.04
FDEC, November 2023	0.09	0.02	0.00	-0.01	-0.02	-0.03	-0.03	-0.03	-0.03	-0.03	-0.03	-0.03	-0.03	-0.04	-0.04	-0.04
Net Migration																
FDEC, July 2023	22.9	24.7	26.8	28.9	31.9	34.7	36.8	38.3	39.0	39.8	41.2	43.5	46.5	49.9	53.2	56.3
FDEC, November 2023	22.9	24.7	26.8	28.9	31.9	34.7	36.8	38.3	39.0	39.8	41.2	43.5	46.5	49.9	53.2	56.3
Net Domestic Migration																
FDEC, July 2023	3.9	5.5	7.4	9.5	12.2	14.2	16.0	17.6	18.9	19.5	20.5	22.0	23.9	26.1	28.4	30.5
FDEC, November 2023	3.9	5.5	7.4	9.5	12.2	14.2	16.0	17.6	18.9	19.5	20.5	22.0	23.9	26.1	28.4	30.5
Net International Migration																
FDEC, July 2023	19.0	19.2	19.4	19.4	19.7	20.5	20.9	20.7	20.1	20.2	20.6	21.5	22.7	23.8	24.9	25.7
FDEC, November 2023	19.0	19.2	19.4	19.4	19.7	20.5	20.9	20.7	20.1	20.2	20.6	21.5	22.7	23.8	24.9	25.7
Births																
FDEC, July 2023	53.7	53.5	53.3	53.4	53.3	53.3	53.2	53.2	53.2	53.3	53.4	53.5	53.7	53.9	54.1	54.5
FDEC, November 2023	53.7	53.5	53.3	53.4	53.3	53.3	53.2	53.2	53.2	53.3	53.4	53.5	53.7	53.9	54.1	54.5
Deaths																
FDEC, July 2023	43.1	43.2	43.2	43.1	43.1	43.3	43.4	43.6	43.8	44.1	44.3	44.6	44.9	45.1	45.4	45.7
FDEC, November 2023	43.1	43.2	43.2	43.1	43.1	43.3	43.4	43.6	43.8	44.1	44.3	44.6	44.9	45.1	45.4	45.7
Net Natural Increase																
FDEC, July 2023	10.6	10.3	10.0	10.3	10.2	10.0	9.9	9.5	9.3	9.2	9.0	8.9	8.8	8.8	8.7	8.8
FDEC, November 2023	10.6	10.3	10.0	10.3	10.2	10.0	9.9	9.5	9.3	9.2	9.0	8.9	8.8	8.8	8.7	8.8

QUARTERLY FORECAST TABLES

	<u>2014-2</u>	<u>2014-3</u>	<u>2014-4</u>	<u>2015-1</u>	<u>2015-2</u>	<u>2015-3</u>	<u>2015-4</u>	<u>2016-1</u>	<u>2016-2</u>	<u>2016-3</u>	<u>2016-4</u>	<u>2017-1</u>	<u>2017-2</u>	<u>2017-3</u>	<u>2017-4</u>	<u>2018-1</u>
Population																
FDEC, July 2023	19,619.9	19,690.9	19,764.6	19,840.6	19,918.8	19,998.6	20,079.5	20,160.8	20,241.9	20,322.7	20,403.3	20,484.3	20,565.8	20,647.9	20,730.5	20,813.4
FDEC, November 2023	19,619.9	19,690.9	19,764.6	19,840.6	19,918.8	19,998.6	20,079.5	20,160.8	20,241.9	20,322.7	20,403.3	20,484.3	20,565.8	20,647.9	20,730.5	20,813.4
Population Growth Rate																
FDEC, July 2023	1.40	1.46	1.50	1.55	1.59	1.61	1.63	1.63	1.62	1.61	1.60	1.60	1.60	1.61	1.61	1.61
FDEC, November 2023	1.40	1.46	1.50	1.55	1.59	1.61	1.63	1.63	1.62	1.61	1.60	1.60	1.60	1.61	1.61	1.61
Net Change in Population																
FDEC, July 2023	68.2	71.0	73.7	76.0	78.2	79.8	80.9	81.3	81.1	80.8	80.7	80.9	81.5	82.1	82.6	82.9
FDEC, November 2023	68.2	71.0	73.7	76.0	78.2	79.8	80.9	81.3	81.1	80.8	80.7	80.9	81.5	82.1	82.6	82.9
Households																
FDEC, July 2023	7,751.2	7,780.2	7,810.2	7,841.2	7,873.1	7,905.6	7,938.5	7,971.7	8,004.8	8,037.7	8,070.6	8,103.5	8,136.5	8,169.7	8,203.0	8,236.6
FDEC, November 2023	7,751.2	7,780.2	7,810.2	7,841.2	7,873.1	7,905.6	7,938.5	7,971.7	8,004.8	8,037.7	8,070.6	8,103.5	8,136.5	8,169.7	8,203.0	8,236.6
Household Growth Rate																
FDEC, July 2023	1.45	1.50	1.55	1.60	1.63	1.66	1.68	1.68	1.67	1.66	1.65	1.64	1.64	1.64	1.64	1.65
FDEC, November 2023	1.45	1.50	1.55	1.60	1.63	1.66	1.68	1.68	1.67	1.66	1.65	1.64	1.64	1.64	1.64	1.65
Net Change in Households																
FDEC, July 2023	27.8	28.9	30.0	31.0	31.8	32.5	33.0	33.1	33.1	33.0	32.9	32.9	33.0	33.1	33.3	33.6
FDEC, November 2023	27.8	28.9	30.0	31.0	31.8	32.5	33.0	33.1	33.1	33.0	32.9	32.9	33.0	33.1	33.3	33.6
Household Size																
FDEC, July 2023	2.531	2.531	2.531	2.530	2.530	2.530	2.529	2.529	2.529	2.528	2.528	2.528	2.528	2.527	2.527	2.527
FDEC, November 2023	2.531	2.531	2.531	2.530	2.530	2.530	2.529	2.529	2.529	2.528	2.528	2.528	2.528	2.527	2.527	2.527
Household Size Growth Rate																
FDEC, July 2023	-0.04	-0.05	-0.05	-0.05	-0.05	-0.05	-0.05	-0.05	-0.05	-0.05	-0.05	-0.04	-0.04	-0.03	-0.03	-0.04
FDEC, November 2023	-0.04	-0.05	-0.05	-0.05	-0.05	-0.05	-0.05	-0.05	-0.05	-0.05	-0.05	-0.04	-0.04	-0.03	-0.03	-0.04
Net Migration																
FDEC, July 2023	59.4	62.3	65.1	67.5	69.8	71.7	73.0	73.8	73.9	74.0	74.4	75.3	76.3	77.3	78.1	78.6
FDEC, November 2023	59.4	62.3	65.1	67.5	69.8	71.7	73.0	73.8	73.9	74.0	74.4	75.3	76.3	77.3	78.1	78.6
Net Domestic Migration																
FDEC, July 2023	32.8	35.0	37.1	39.1	41.1	42.1	42.8	43.1	43.1	42.0	41.2	40.6	40.0	40.0	39.8	39.4
FDEC, November 2023	32.8	35.0	37.1	39.1	41.1	42.1	42.8	43.1	43.1	42.0	41.2	40.6	40.0	40.0	39.8	39.4
Net International Migration																
FDEC, July 2023	26.6	27.3	27.9	28.4	28.8	29.6	30.3	30.7	30.9	31.9	33.2	34.7	36.2	37.3	38.3	39.1
FDEC, November 2023	26.6	27.3	27.9	28.4	28.8	29.6	30.3	30.7	30.9	31.9	33.2	34.7	36.2	37.3	38.3	39.1
Births																
FDEC, July 2023	54.8	55.1	55.4	55.8	56.0	56.2	56.3	56.3	56.3	56.3	56.2	56.1	56.0	55.8	55.7	55.5
FDEC, November 2023	54.8	55.1	55.4	55.8	56.0	56.2	56.3	56.3	56.3	56.3	56.2	56.1	56.0	55.8	55.7	55.5
Deaths																
FDEC, July 2023	46.1	46.4	46.8	47.3	47.7	48.1	48.4	48.8	49.1	49.5	49.9	50.4	50.7	51.0	51.2	51.2
FDEC, November 2023	46.1	46.4	46.8	47.3	47.7	48.1	48.4	48.8	49.1	49.5	49.9	50.4	50.7	51.0	51.2	51.2
Net Natural Increase																
FDEC, July 2023	8.8	8.7	8.6	8.5	8.3	8.1	7.8	7.5	7.2	6.8	6.3	5.6	5.2	4.8	4.5	4.4
FDEC, November 2023	8.8	8.7	8.6	8.5	8.3	8.1	7.8	7.5	7.2	6.8	6.3	5.6	5.2	4.8	4.5	4.4

QUARTERLY FORECAST TABLES

	<u>2018-2</u>	<u>2018-3</u>	<u>2018-4</u>	<u>2019-1</u>	<u>2019-2</u>	<u>2019-3</u>	<u>2019-4</u>	<u>2020-1</u>	<u>2020-2</u>	<u>2020-3</u>	<u>2020-4</u>	<u>2021-1</u>	<u>2021-2</u>	<u>2021-3</u>	<u>2021-4</u>	<u>2022-1</u>
Population																
FDEC, July 2023	20,896.5	20,979.7	21,063.3	21,147.6	21,232.6	21,318.7	21,405.7	21,493.9	21,582.5	21,671.5	21,761.5	21,852.9	21,945.9	22,040.3	22,135.2	22,229.3
FDEC, November 2023	20,896.5	20,979.7	21,063.3	21,147.6	21,232.6	21,318.7	21,405.7	21,493.9	21,582.5	21,671.5	21,761.5	21,852.9	21,945.9	22,040.2	22,135.0	22,229.3
Population Growth Rate																
FDEC, July 2023	1.61	1.60	1.60	1.61	1.62	1.63	1.64	1.66	1.66	1.66	1.67	1.69	1.71	1.73	1.73	1.71
FDEC, November 2023	1.61	1.60	1.60	1.61	1.62	1.63	1.64	1.66	1.66	1.66	1.67	1.69	1.71	1.73	1.73	1.71
Net Change in Population																
FDEC, July 2023	83.1	83.2	83.6	84.2	85.1	86.0	87.1	88.1	88.6	89.0	90.0	91.4	93.1	94.4	94.8	94.2
FDEC, November 2023	83.1	83.2	83.6	84.2	85.1	86.0	87.1	88.1	88.6	89.0	90.0	91.4	93.0	94.3	94.8	94.3
Households																
FDEC, July 2023	8,270.4	8,304.5	8,338.8	8,373.1	8,407.4	8,441.8	8,476.4	8,511.4	8,546.8	8,582.5	8,619.1	8,657.0	8,696.4	8,737.0	8,778.0	8,818.6
FDEC, November 2023	8,270.4	8,304.5	8,338.8	8,373.1	8,407.4	8,441.8	8,476.4	8,511.4	8,546.8	8,582.5	8,619.1	8,657.0	8,696.3	8,737.0	8,778.0	8,818.6
Household Growth Rate																
FDEC, July 2023	1.65	1.66	1.66	1.66	1.65	1.64	1.65	1.66	1.67	1.68	1.72	1.77	1.83	1.88	1.89	1.86
FDEC, November 2023	1.65	1.66	1.66	1.66	1.65	1.64	1.65	1.66	1.67	1.68	1.72	1.77	1.83	1.88	1.89	1.86
Net Change in Households																
FDEC, July 2023	33.9	34.1	34.3	34.3	34.3	34.4	34.6	35.0	35.4	35.7	36.6	37.9	39.4	40.6	41.1	40.6
FDEC, November 2023	33.9	34.1	34.3	34.3	34.3	34.4	34.6	35.0	35.4	35.7	36.6	37.9	39.4	40.6	41.1	40.6
Household Size																
FDEC, July 2023	2.527	2.526	2.526	2.526	2.525	2.525	2.525	2.525	2.525	2.525	2.525	2.524	2.524	2.523	2.522	2.521
FDEC, November 2023	2.527	2.526	2.526	2.526	2.525	2.525	2.525	2.525	2.525	2.525	2.525	2.524	2.524	2.523	2.522	2.521
Household Size Growth Rate																
FDEC, July 2023	-0.05	-0.06	-0.06	-0.05	-0.03	-0.01	-0.01	-0.01	-0.01	-0.02	-0.05	-0.08	-0.12	-0.15	-0.16	-0.15
FDEC, November 2023	-0.05	-0.06	-0.06	-0.05	-0.03	-0.01	-0.01	-0.01	-0.01	-0.02	-0.05	-0.08	-0.12	-0.15	-0.16	-0.15
Net Migration																
FDEC, July 2023	78.9	79.3	79.9	79.1	80.8	83.2	86.3	92.6	95.4	97.6	99.9	103.0	104.9	105.8	105.1	99.7
FDEC, November 2023	78.9	79.3	79.9	79.1	80.8	83.2	86.3	92.6	95.4	97.6	99.9	103.0	104.9	105.7	105.0	99.8
Net Domestic Migration																
FDEC, July 2023	39.0	40.9	42.8	44.1	46.7	51.1	56.1	64.8	81.0	87.7	87.4	87.6	86.5	86.6	85.2	79.4
FDEC, November 2023	39.0	40.9	42.8	44.1	46.7	51.1	56.1	64.8	81.0	87.7	87.4	87.6	86.5	86.5	85.1	79.5
Net International Migration																
FDEC, July 2023	39.9	38.5	37.1	35.1	34.1	32.1	30.2	27.9	14.4	9.9	12.5	15.4	18.4	19.2	19.9	20.2
FDEC, November 2023	39.9	38.5	37.1	35.1	34.1	32.1	30.2	27.9	14.4	9.9	12.5	15.4	18.4	19.2	19.9	20.3
Births																
FDEC, July 2023	55.4	55.3	55.2	55.5	55.3	54.9	54.4	52.7	52.3	52.2	52.4	53.4	53.8	54.3	54.7	55.5
FDEC, November 2023	55.4	55.3	55.2	55.5	55.3	54.9	54.4	52.7	52.3	52.2	52.4	53.4	53.8	54.3	54.8	55.5
Deaths																
FDEC, July 2023	51.3	51.4	51.5	50.4	51.0	52.0	53.6	57.2	59.1	60.8	62.3	65.0	65.7	65.7	65.0	61.0
FDEC, November 2023	51.3	51.4	51.5	50.4	51.0	52.0	53.6	57.2	59.1	60.8	62.3	65.0	65.7	65.7	65.0	61.1
Net Natural Increase																
FDEC, July 2023	4.1	3.9	3.7	5.1	4.3	2.9	0.8	-4.5	-6.7	-8.6	-10.0	-11.6	-11.9	-11.4	-10.3	-5.5
FDEC, November 2023	4.1	3.9	3.7	5.1	4.3	2.9	0.8	-4.5	-6.7	-8.6	-10.0	-11.6	-11.9	-11.4	-10.2	-5.5

QUARTERLY FORECAST TABLES

	<u>2022-2</u>	<u>2022-3</u>	<u>2022-4</u>	<u>2023-1</u>	<u>2023-2</u>	<u>2023-3</u>	<u>2023-4</u>	<u>2024-1</u>	<u>2024-2</u>	<u>2024-3</u>	<u>2024-4</u>	<u>2025-1</u>	<u>2025-2</u>	<u>2025-3</u>	<u>2025-4</u>	<u>2026-1</u>
Population																
FDEC, July 2023	22,321.9	22,412.2	22,500.3	22,585.9	22,669.2	22,750.4	22,829.9	22,908.2	22,985.8	23,063.0	23,139.7	23,215.8	23,291.4	23,366.3	23,440.7	23,514.5
FDEC, November 2023	22,322.1	22,413.2	22,502.7	22,591.0	22,678.3	22,764.8	22,850.4	22,935.0	23,017.7	23,097.8	23,176.4	23,253.7	23,330.4	23,406.5	23,482.1	23,557.1
Population Growth Rate																
FDEC, July 2023	1.68	1.63	1.58	1.53	1.48	1.44	1.41	1.38	1.36	1.35	1.34	1.32	1.31	1.29	1.28	1.27
FDEC, November 2023	1.68	1.64	1.61	1.58	1.55	1.53	1.51	1.49	1.45	1.40	1.37	1.34	1.33	1.31	1.30	1.28
Net Change in Population																
FDEC, July 2023	92.5	90.3	88.0	85.7	83.3	81.2	79.5	78.3	77.6	77.2	76.7	76.1	75.6	75.0	74.4	73.8
FDEC, November 2023	92.8	91.1	89.5	88.3	87.3	86.5	85.6	84.7	82.6	80.2	78.5	77.4	76.7	76.1	75.6	75.0
Households																
FDEC, July 2023	8,857.9	8,895.5	8,931.7	8,966.7	9,000.7	9,033.9	9,066.7	9,099.2	9,131.6	9,164.1	9,196.5	9,228.8	9,260.9	9,292.8	9,324.5	9,356.0
FDEC, November 2023	8,857.9	8,895.8	8,932.5	8,968.4	9,004.0	9,039.4	9,074.7	9,109.8	9,144.3	9,178.0	9,211.1	9,243.9	9,276.4	9,308.8	9,341.0	9,373.0
Household Growth Rate																
FDEC, July 2023	1.79	1.71	1.64	1.57	1.53	1.49	1.46	1.44	1.43	1.43	1.42	1.41	1.40	1.39	1.37	1.36
FDEC, November 2023	1.80	1.72	1.66	1.62	1.60	1.58	1.57	1.56	1.52	1.48	1.45	1.43	1.42	1.40	1.39	1.38
Net Change in Households																
FDEC, July 2023	39.3	37.6	36.2	35.0	34.0	33.3	32.8	32.5	32.4	32.4	32.4	32.3	32.1	31.9	31.7	31.5
FDEC, November 2023	39.3	37.9	36.7	35.9	35.6	35.4	35.3	35.1	34.5	33.7	33.1	32.8	32.5	32.4	32.2	32.0
Household Size																
FDEC, July 2023	2.520	2.519	2.519	2.519	2.519	2.518	2.518	2.518	2.517	2.517	2.516	2.516	2.515	2.514	2.514	2.513
FDEC, November 2023	2.520	2.520	2.519	2.519	2.519	2.518	2.518	2.518	2.517	2.517	2.516	2.516	2.515	2.514	2.514	2.513
Household Size Growth Rate																
FDEC, July 2023	-0.12	-0.08	-0.06	-0.04	-0.04	-0.05	-0.05	-0.06	-0.07	-0.08	-0.08	-0.09	-0.09	-0.09	-0.09	-0.09
FDEC, November 2023	-0.11	-0.08	-0.05	-0.04	-0.04	-0.05	-0.06	-0.07	-0.07	-0.08	-0.08	-0.09	-0.09	-0.09	-0.09	-0.09
Net Migration																
FDEC, July 2023	96.6	93.4	90.5	89.0	86.6	84.4	82.8	81.9	81.3	81.0	80.6	80.2	79.8	79.4	79.0	78.7
FDEC, November 2023	96.8	94.0	91.7	90.8	89.7	88.8	87.9	87.5	85.6	83.3	81.8	80.8	80.2	79.9	79.6	79.2
Net Domestic Migration																
FDEC, July 2023	76.1	72.7	69.6	67.4	64.8	62.6	60.9	59.7	58.9	58.3	57.8	57.4	56.9	56.4	56.0	55.6
FDEC, November 2023	76.3	73.1	70.5	68.8	67.2	65.8	64.6	63.8	62.0	60.0	58.6	57.8	57.2	56.8	56.3	55.9
Net International Migration																
FDEC, July 2023	20.5	20.7	20.9	21.6	21.7	21.8	22.0	22.2	22.4	22.7	22.9	22.8	22.9	23.0	23.1	23.1
FDEC, November 2023	20.6	20.8	21.2	22.0	22.5	22.9	23.3	23.7	23.6	23.3	23.2	23.0	23.1	23.1	23.2	23.3
Births																
FDEC, July 2023	55.9	56.2	56.3	56.0	56.0	56.1	56.2	56.4	56.5	56.7	56.8	56.9	57.0	57.2	57.3	57.4
FDEC, November 2023	56.0	56.3	56.6	56.5	56.7	56.8	57.0	57.2	57.3	57.5	57.7	57.8	58.0	58.1	58.2	58.3
Deaths																
FDEC, July 2023	60.0	59.2	58.8	59.3	59.3	59.4	59.5	59.9	60.2	60.5	60.7	61.0	61.3	61.6	61.9	62.3
FDEC, November 2023	60.0	59.2	58.7	59.1	59.1	59.2	59.4	60.0	60.3	60.6	60.9	61.2	61.5	61.9	62.2	62.5
Net Natural Increase																
FDEC, July 2023	-4.1	-3.1	-2.5	-3.3	-3.3	-3.3	-3.3	-3.6	-3.7	-3.8	-4.0	-4.1	-4.3	-4.4	-4.6	-4.9
FDEC, November 2023	-4.0	-2.9	-2.2	-2.6	-2.4	-2.3	-2.3	-2.8	-3.0	-3.1	-3.3	-3.4	-3.6	-3.8	-4.0	-4.2

QUARTERLY FORECAST TABLES

	<u>2026-2</u>	<u>2026-3</u>	<u>2026-4</u>	<u>2027-1</u>	<u>2027-2</u>	<u>2027-3</u>	<u>2027-4</u>	<u>2028-1</u>	<u>2028-2</u>	<u>2028-3</u>	<u>2028-4</u>	<u>2029-1</u>	<u>2029-2</u>	<u>2029-3</u>	<u>2029-4</u>	<u>2030-1</u>
Population																
FDEC, July 2023	23,587.8	23,660.5	23,732.7	23,804.3	23,875.4	23,945.8	24,015.6	24,084.7	24,153.1	24,220.7	24,287.5	24,353.6	24,419.0	24,483.5	24,547.4	24,610.5
FDEC, November 2023	23,631.5	23,705.3	23,778.4	23,851.0	23,923.0	23,994.4	24,065.1	24,135.2	24,204.6	24,273.2	24,341.0	24,407.9	24,473.9	24,539.1	24,603.4	24,667.0
Population Growth Rate																
FDEC, July 2023	1.25	1.24	1.23	1.21	1.20	1.19	1.17	1.16	1.14	1.12	1.11	1.09	1.08	1.06	1.05	1.03
FDEC, November 2023	1.27	1.25	1.24	1.23	1.21	1.20	1.19	1.17	1.15	1.14	1.12	1.10	1.09	1.07	1.05	1.04
Net Change in Population																
FDEC, July 2023	73.3	72.7	72.2	71.6	71.0	70.4	69.8	69.1	68.4	67.6	66.8	66.1	65.3	64.6	63.8	63.1
FDEC, November 2023	74.4	73.8	73.1	72.6	72.0	71.4	70.8	70.1	69.4	68.6	67.8	66.9	66.0	65.2	64.3	63.5
Households																
FDEC, July 2023	9,387.4	9,418.5	9,449.5	9,480.4	9,511.1	9,541.8	9,572.4	9,602.8	9,633.0	9,662.8	9,692.5	9,721.9	9,751.2	9,780.3	9,809.2	9,838.0
FDEC, November 2023	9,404.8	9,436.3	9,467.7	9,498.9	9,530.1	9,561.2	9,592.2	9,623.0	9,653.6	9,684.0	9,714.2	9,744.2	9,773.9	9,803.4	9,832.7	9,861.9
Household Growth Rate																
FDEC, July 2023	1.35	1.33	1.32	1.31	1.30	1.30	1.29	1.28	1.26	1.25	1.23	1.22	1.21	1.20	1.19	1.18
FDEC, November 2023	1.36	1.35	1.34	1.33	1.32	1.31	1.30	1.29	1.28	1.27	1.25	1.24	1.23	1.21	1.20	1.19
Net Change in Households																
FDEC, July 2023	31.3	31.1	31.0	30.9	30.8	30.7	30.6	30.4	30.2	29.9	29.6	29.4	29.3	29.1	28.9	28.8
FDEC, November 2023	31.8	31.5	31.4	31.3	31.2	31.1	31.0	30.8	30.6	30.4	30.2	30.0	29.7	29.5	29.3	29.1
Household Size																
FDEC, July 2023	2.513	2.512	2.512	2.511	2.510	2.510	2.509	2.508	2.507	2.507	2.506	2.505	2.504	2.503	2.502	2.502
FDEC, November 2023	2.513	2.512	2.512	2.511	2.510	2.510	2.509	2.508	2.507	2.507	2.506	2.505	2.504	2.503	2.502	2.501
Household Size Growth Rate																
FDEC, July 2023	-0.09	-0.09	-0.10	-0.10	-0.10	-0.11	-0.11	-0.12	-0.12	-0.12	-0.12	-0.13	-0.13	-0.14	-0.14	-0.14
FDEC, November 2023	-0.09	-0.09	-0.10	-0.10	-0.11	-0.11	-0.12	-0.12	-0.12	-0.13	-0.13	-0.13	-0.14	-0.14	-0.15	-0.15
Net Migration																
FDEC, July 2023	78.3	78.0	77.7	77.3	77.0	76.6	76.2	75.7	75.2	74.7	74.2	73.9	73.4	73.0	72.5	72.0
FDEC, November 2023	78.8	78.3	77.9	77.5	77.1	76.8	76.4	76.0	75.6	75.2	74.7	74.2	73.7	73.1	72.6	72.1
Net Domestic Migration																
FDEC, July 2023	55.2	54.8	54.5	54.2	53.8	53.4	53.0	52.5	52.0	51.5	51.0	50.6	50.1	49.6	49.1	48.5
FDEC, November 2023	55.5	55.1	54.6	54.3	53.9	53.6	53.2	52.8	52.3	51.9	51.4	50.8	50.2	49.7	49.1	48.6
Net International Migration																
FDEC, July 2023	23.1	23.2	23.2	23.1	23.1	23.1	23.1	23.2	23.2	23.2	23.2	23.3	23.3	23.4	23.4	23.4
FDEC, November 2023	23.3	23.3	23.3	23.2	23.2	23.2	23.2	23.3	23.3	23.3	23.4	23.4	23.4	23.4	23.4	23.5
Births																
FDEC, July 2023	57.5	57.6	57.8	57.8	58.0	58.1	58.2	58.3	58.5	58.6	58.8	59.0	59.2	59.3	59.5	59.7
FDEC, November 2023	58.4	58.6	58.7	58.8	58.9	59.0	59.1	59.0	59.1	59.2	59.2	59.3	59.3	59.4	59.4	59.5
Deaths																
FDEC, July 2023	62.6	62.9	63.2	63.5	63.9	64.2	64.6	64.9	65.3	65.7	66.2	66.8	67.3	67.7	68.2	68.5
FDEC, November 2023	62.8	63.1	63.4	63.7	64.1	64.4	64.7	64.9	65.3	65.8	66.2	66.6	66.9	67.3	67.7	68.1
Net Natural Increase																
FDEC, July 2023	-5.1	-5.3	-5.5	-5.7	-5.9	-6.1	-6.4	-6.6	-6.8	-7.1	-7.4	-7.8	-8.1	-8.4	-8.7	-8.9
FDEC, November 2023	-4.4	-4.6	-4.8	-4.9	-5.1	-5.4	-5.6	-5.9	-6.2	-6.7	-7.0	-7.3	-7.6	-7.9	-8.2	-8.6

QUARTERLY FORECAST TABLES

	<u>2030-2</u>	<u>2030-3</u>	<u>2030-4</u>	<u>2031-1</u>	<u>2031-2</u>	<u>2031-3</u>	<u>2031-4</u>	<u>2032-1</u>	<u>2032-2</u>	<u>2032-3</u>	<u>2032-4</u>	<u>2033-1</u>	<u>2033-2</u>
Population													
FDEC, July 2023	24,672.9	24,734.5	24,795.4	24,855.6	24,914.9	24,973.5	25,031.3	25,088.3	25,144.5	25,199.9	25,254.5	25,308.4	25,361.6
FDEC, November 2023	24,729.8	24,791.8	24,853.2	24,913.9	24,973.9	25,033.2	25,091.8	25,149.8	25,207.0	25,263.5	25,319.3	25,374.4	25,428.8
Population Growth Rate													
FDEC, July 2023	1.02	1.00	0.99	0.97	0.96	0.94	0.93	0.91	0.90	0.88	0.87	0.86	0.84
FDEC, November 2023	1.02	1.01	0.99	0.98	0.97	0.95	0.94	0.93	0.91	0.90	0.89	0.87	0.86
Net Change in Population													
FDEC, July 2023	62.4	61.6	60.9	60.1	59.4	58.6	57.8	57.0	56.2	55.4	54.6	53.9	53.2
FDEC, November 2023	62.8	62.1	61.4	60.7	60.0	59.3	58.6	57.9	57.2	56.5	55.8	55.1	54.4
Households													
FDEC, July 2023	9,866.6	9,895.0	9,923.3	9,951.3	9,979.3	10,007.0	10,034.6	10,062.0	10,089.3	10,116.3	10,143.3	10,170.0	10,196.6
FDEC, November 2023	9,890.8	9,919.6	9,948.3	9,976.8	10,005.1	10,033.3	10,061.3	10,089.2	10,116.9	10,144.4	10,171.8	10,199.0	10,226.1
Household Growth Rate													
FDEC, July 2023	1.17	1.16	1.15	1.14	1.13	1.12	1.11	1.10	1.09	1.08	1.07	1.06	1.05
FDEC, November 2023	1.18	1.17	1.16	1.15	1.14	1.13	1.12	1.11	1.10	1.09	1.08	1.07	1.06
Net Change in Households													
FDEC, July 2023	28.6	28.4	28.3	28.1	27.9	27.8	27.6	27.4	27.2	27.1	26.9	26.8	26.6
FDEC, November 2023	29.0	28.8	28.7	28.5	28.3	28.2	28.0	27.9	27.7	27.5	27.4	27.2	27.0
Household Size													
FDEC, July 2023	2.501	2.500	2.499	2.498	2.497	2.496	2.494	2.493	2.492	2.491	2.490	2.489	2.487
FDEC, November 2023	2.500	2.499	2.498	2.497	2.496	2.495	2.494	2.493	2.492	2.490	2.489	2.488	2.487
Household Size Growth Rate													
FDEC, July 2023	-0.15	-0.15	-0.16	-0.16	-0.17	-0.17	-0.18	-0.18	-0.19	-0.19	-0.20	-0.20	-0.20
FDEC, November 2023	-0.16	-0.16	-0.16	-0.17	-0.17	-0.18	-0.18	-0.18	-0.19	-0.19	-0.20	-0.20	-0.20
Net Migration													
FDEC, July 2023	71.6	71.1	70.7	70.3	69.9	69.4	69.0	68.6	68.2	67.7	67.3	67.0	66.6
FDEC, November 2023	71.7	71.3	70.9	70.5	70.1	69.7	69.4	69.0	68.6	68.2	67.8	67.4	67.1
Net Domestic Migration													
FDEC, July 2023	48.1	47.6	47.1	46.7	46.2	45.8	45.3	44.8	44.4	43.9	43.4	43.0	42.6
FDEC, November 2023	48.1	47.7	47.2	46.8	46.4	45.9	45.5	45.1	44.6	44.2	43.8	43.3	42.9
Net International Migration													
FDEC, July 2023	23.5	23.5	23.6	23.6	23.7	23.7	23.7	23.8	23.8	23.8	23.9	24.0	24.0
FDEC, November 2023	23.5	23.6	23.6	23.7	23.7	23.8	23.9	23.9	24.0	24.0	24.1	24.2	24.2
Births													
FDEC, July 2023	59.8	59.9	60.0	60.1	60.2	60.3	60.4	60.4	60.5	60.6	60.6	60.7	60.7
FDEC, November 2023	59.5	59.6	59.7	59.7	59.8	59.9	60.0	60.0	60.1	60.2	60.3	60.3	60.4
Deaths													
FDEC, July 2023	69.0	69.4	69.8	70.3	70.7	71.1	71.6	72.1	72.5	72.9	73.3	73.7	74.1
FDEC, November 2023	68.4	68.8	69.2	69.5	69.9	70.3	70.7	71.1	71.5	71.9	72.3	72.7	73.1
Net Natural Increase													
FDEC, July 2023	-9.2	-9.5	-9.8	-10.2	-10.5	-10.9	-11.2	-11.6	-12.0	-12.3	-12.7	-13.1	-13.4
FDEC, November 2023	-8.9	-9.2	-9.5	-9.8	-10.1	-10.4	-10.7	-11.1	-11.4	-11.7	-12.0	-12.4	-12.7

FISCAL YEAR
FORECAST TABLES

	<u>2000-01</u>	<u>2001-02</u>	<u>2002-03</u>	<u>2003-04</u>	<u>2004-05</u>	<u>2005-06</u>	<u>2006-07</u>	<u>2007-08</u>	<u>2008-09</u>	<u>2009-10</u>	<u>2010-11</u>	<u>2011-12</u>	<u>2012-13</u>	<u>2013-14</u>	<u>2014-15</u>
Population															
FDEC, July 2023	16,228.0	16,551.2	16,892.0	17,273.8	17,677.3	18,062.2	18,378.2	18,578.9	18,671.2	18,770.1	18,911.2	19,087.3	19,285.8	19,520.8	19,803.7
FDEC, November 2023	16,228.0	16,551.2	16,892.0	17,273.8	17,677.3	18,062.2	18,378.2	18,578.9	18,671.2	18,770.1	18,911.2	19,087.3	19,285.8	19,520.8	19,803.7
Growth Rate															
FDEC, July 2023	2.18	1.99	2.06	2.26	2.34	2.18	1.75	1.09	0.50	0.53	0.75	0.93	1.04	1.22	1.45
FDEC, November 2023	2.18	1.99	2.06	2.26	2.34	2.18	1.75	1.09	0.50	0.53	0.75	0.93	1.04	1.22	1.45
Net Change in Population															
FDEC, July 2023	346.4	323.2	340.9	381.8	403.5	384.9	316.0	200.7	92.3	98.9	141.1	176.1	198.5	234.9	283.0
FDEC, November 2023	346.4	323.2	340.9	381.8	403.5	384.9	316.0	200.7	92.3	98.9	141.1	176.1	198.5	234.9	283.0
Households															
FDEC, July 2023	6,431.9	6,554.7	6,685.7	6,833.2	6,990.5	7,142.1	7,266.1	7,341.9	7,374.2	7,410.6	7,463.7	7,534.8	7,615.4	7,710.9	7,826.2
FDEC, November 2023	6,431.9	6,554.7	6,685.7	6,833.2	6,990.5	7,142.1	7,266.1	7,341.9	7,374.2	7,410.6	7,463.7	7,534.8	7,615.4	7,710.9	7,826.2
Growth Rate															
FDEC, July 2023	2.14	1.91	2.00	2.21	2.30	2.17	1.74	1.04	0.44	0.49	0.72	0.95	1.07	1.25	1.50
FDEC, November 2023	2.14	1.91	2.00	2.21	2.30	2.17	1.74	1.04	0.44	0.49	0.72	0.95	1.07	1.25	1.50
Net Change in Households															
FDEC, July 2023	134.6	122.9	131.0	147.5	157.3	151.7	124.0	75.7	32.3	36.4	53.1	71.1	80.5	95.5	115.3
FDEC, November 2023	134.6	122.9	131.0	147.5	157.3	151.7	124.0	75.7	32.3	36.4	53.1	71.1	80.5	95.5	115.3
Household Size															
FDEC, July 2023	2.523	2.525	2.527	2.528	2.529	2.529	2.529	2.531	2.532	2.533	2.534	2.533	2.532	2.532	2.530
FDEC, November 2023	2.523	2.525	2.527	2.528	2.529	2.529	2.529	2.531	2.532	2.533	2.534	2.533	2.532	2.532	2.530
Growth Rate															
FDEC, July 2023	0.04	0.08	0.06	0.05	0.03	0.01	0.01	0.05	0.06	0.04	0.04	-0.02	-0.03	-0.04	-0.05
FDEC, November 2023	0.04	0.08	0.06	0.05	0.03	0.01	0.01	0.05	0.06	0.04	0.04	-0.02	-0.03	-0.04	-0.05
Net Migration															
FDEC, July 2023	306.0	285.5	300.4	335.0	351.1	322.9	245.0	133.7	36.1	52.6	100.3	137.3	162.5	199.9	248.9
FDEC, November 2023	306.0	285.5	300.4	335.0	351.1	322.9	245.0	133.7	36.1	52.6	100.3	137.3	162.5	199.9	248.9
Net Domestic Migration															
FDEC, July 2023	181.9	177.0	199.2	236.3	262.1	226.3	135.9	57.6	8.1	-31.5	22.7	55.1	77.5	98.9	136.4
FDEC, November 2023	181.9	177.0	199.2	236.3	262.1	226.3	135.9	57.6	8.1	-31.5	22.7	55.1	77.5	98.9	136.4
Net International Migration															
FDEC, July 2023	124.2	108.4	101.2	98.7	88.9	96.6	109.1	76.1	28.0	84.2	77.6	82.2	85.0	101.0	112.5
FDEC, November 2023	124.2	108.4	101.2	98.7	88.9	96.6	109.1	76.1	28.0	84.2	77.6	82.2	85.0	101.0	112.5
Births															
FDEC, July 2023	205.4	205.4	208.5	215.0	221.8	232.1	239.3	236.0	226.4	217.4	213.5	212.9	213.8	217.4	222.3
FDEC, November 2023	205.4	205.4	208.5	215.0	221.8	232.1	239.3	236.0	226.4	217.4	213.5	212.9	213.8	217.4	222.3
Deaths															
FDEC, July 2023	165.0	167.7	168.1	168.3	169.4	170.1	168.3	169.0	170.2	171.1	172.7	174.1	177.8	182.4	188.2
FDEC, November 2023	165.0	167.7	168.1	168.3	169.4	170.1	168.3	169.0	170.2	171.1	172.7	174.1	177.8	182.4	188.2
Net Natural Increase															
FDEC, July 2023	40.3	37.7	40.4	46.7	52.4	62.0	71.0	67.0	56.2	46.3	40.8	38.8	36.0	35.0	34.1
FDEC, November 2023	40.3	37.7	40.4	46.7	52.4	62.0	71.0	67.0	56.2	46.3	40.8	38.8	36.0	35.0	34.1

FISCAL YEAR
FORECAST TABLES

	2015-16	2016-17	2017-18	2018-19	2019-20	2020-21	2021-22	2022-23	2023-24	2024-25	2025-26	2026-27	2027-28	2028-29	2029-30	2030-31	2031-32	2032-33	
Population																			
FDEC, July 2023	20,120.2	20,444.0	20,772.1	21,105.8	21,450.2	21,807.9	22,181.7	22,541.9	22,868.6	23,177.5	23,477.3	23,768.2	24,049.8	24,320.2	24,578.6	24,825.1	25,059.4	25,281.1	
FDEC, November 2023	20,120.2	20,444.0	20,772.1	21,105.8	21,450.2	21,808.0	22,181.6	22,546.3	22,892.0	23,214.6	23,519.3	23,814.4	24,099.8	24,374.0	24,634.8	24,883.2	25,120.5	25,346.5	
Growth Rate																			
FDEC, July 2023	1.60	1.61	1.60	1.61	1.63	1.67	1.71	1.62	1.45	1.35	1.29	1.24	1.18	1.12	1.06	1.00	0.94	0.88	
FDEC, November 2023	1.60	1.61	1.60	1.61	1.63	1.67	1.71	1.64	1.53	1.41	1.31	1.25	1.20	1.14	1.07	1.01	0.95	0.90	
Net Change in Population																			
FDEC, July 2023	316.5	323.8	328.1	333.7	344.4	357.8	373.7	360.2	326.7	308.9	299.9	290.9	281.6	270.4	258.4	246.5	234.3	221.7	
FDEC, November 2023	316.5	323.8	328.1	333.7	344.4	357.8	373.7	364.7	345.7	322.6	304.8	295.1	285.4	274.1	260.8	248.4	237.2	226.0	
Households																			
FDEC, July 2023	7,955.1	8,087.1	8,219.9	8,356.0	8,494.1	8,638.7	8,797.9	8,948.6	9,082.9	9,212.6	9,340.2	9,464.9	9,587.5	9,707.1	9,823.5	9,937.2	10,048.2	10,156.5	
FDEC, November 2023	7,955.1	8,087.1	8,219.9	8,356.0	8,494.1	8,638.7	8,797.9	8,950.2	9,092.1	9,227.3	9,356.9	9,483.3	9,607.5	9,729.1	9,847.2	9,962.4	10,075.1	10,185.3	
Growth Rate																			
FDEC, July 2023	1.65	1.66	1.64	1.66	1.65	1.70	1.84	1.71	1.50	1.43	1.39	1.33	1.30	1.25	1.20	1.16	1.12	1.08	
FDEC, November 2023	1.65	1.66	1.64	1.66	1.65	1.70	1.84	1.73	1.59	1.49	1.40	1.35	1.31	1.27	1.21	1.17	1.13	1.09	
Net Change in Households																			
FDEC, July 2023	129.0	132.0	132.8	136.1	138.1	144.7	159.1	150.8	134.2	129.7	127.6	124.7	122.6	119.6	116.4	113.7	111.0	108.3	
FDEC, November 2023	129.0	132.0	132.8	136.1	138.1	144.7	159.1	152.3	141.9	135.3	129.6	126.4	124.2	121.6	118.1	115.2	112.7	110.2	
Household Size																			
FDEC, July 2023	2.529	2.528	2.527	2.526	2.525	2.524	2.521	2.519	2.518	2.516	2.514	2.511	2.508	2.505	2.502	2.498	2.494	2.489	
FDEC, November 2023	2.529	2.528	2.527	2.526	2.525	2.524	2.521	2.519	2.518	2.516	2.514	2.511	2.508	2.505	2.502	2.498	2.493	2.489	
Growth Rate																			
FDEC, July 2023	-0.05	-0.05	-0.04	-0.05	-0.02	-0.03	-0.13	-0.09	-0.05	-0.08	-0.09	-0.09	-0.11	-0.12	-0.14	-0.15	-0.17	-0.19	
FDEC, November 2023	-0.05	-0.05	-0.04	-0.05	-0.02	-0.03	-0.13	-0.09	-0.05	-0.08	-0.09	-0.09	-0.11	-0.13	-0.14	-0.16	-0.18	-0.19	
Net Migration																			
FDEC, July 2023	285.8	299.9	310.2	316.8	352.0	399.8	405.0	372.4	340.5	325.0	318.9	313.2	307.4	300.8	293.5	286.5	280.0	273.2	
FDEC, November 2023	285.8	299.9	310.2	316.8	352.0	399.8	404.8	374.7	356.1	336.1	321.0	314.4	308.5	302.7	294.5	287.0	280.9	274.8	
Net Domestic Migration																			
FDEC, July 2023	164.4	163.8	155.6	172.0	247.4	343.5	325.1	287.5	252.1	233.7	226.6	220.6	214.8	207.7	199.8	192.1	185.0	177.4	
FDEC, November 2023	164.4	163.8	155.6	172.0	247.3	343.5	324.9	288.1	262.5	243.5	228.1	221.6	215.6	209.1	200.6	192.4	185.3	178.3	
Net International Migration																			
FDEC, July 2023	121.5	136.1	154.7	144.8	104.6	56.3	79.9	84.9	88.4	91.3	92.3	92.6	92.6	93.0	93.8	94.4	95.0	95.8	
FDEC, November 2023	121.5	136.1	154.7	144.8	104.6	56.3	79.9	86.6	93.5	92.6	92.9	92.9	93.0	93.5	93.9	94.6	95.5	96.4	
Births																			
FDEC, July 2023	225.0	224.5	222.5	221.3	214.3	211.8	220.4	224.4	225.2	227.4	229.4	231.2	233.1	235.6	238.3	240.3	241.6	242.5	
FDEC, November 2023	225.0	224.5	222.5	221.3	214.3	211.8	220.5	226.1	228.4	230.9	233.1	235.0	236.2	237.0	237.8	238.8	240.0	241.2	
Deaths																			
FDEC, July 2023	194.4	200.5	204.7	204.3	221.9	253.8	251.7	236.6	239.0	243.5	248.4	253.6	259.0	266.0	273.4	280.2	287.3	294.1	
FDEC, November 2023	194.4	200.5	204.7	204.3	221.9	253.8	251.7	236.1	238.8	244.4	249.3	254.4	259.3	265.5	271.5	277.5	283.6	290.0	
Net Natural Increase																			
FDEC, July 2023	30.6	24.0	17.8	16.9	-7.6	-42.0	-31.3	-12.2	-13.8	-16.1	-19.0	-22.4	-25.9	-30.4	-35.1	-39.9	-45.7	-51.5	
FDEC, November 2023	30.6	24.0	17.8	16.9	-7.6	-42.0	-31.1	-10.0	-10.4	-13.5	-16.3	-19.3	-23.1	-28.5	-33.6	-38.6	-43.6	-48.8	

Florida Demographic Estimating Conference

Charts

Conference Packet

November 28, 2023

Florida Resident Population

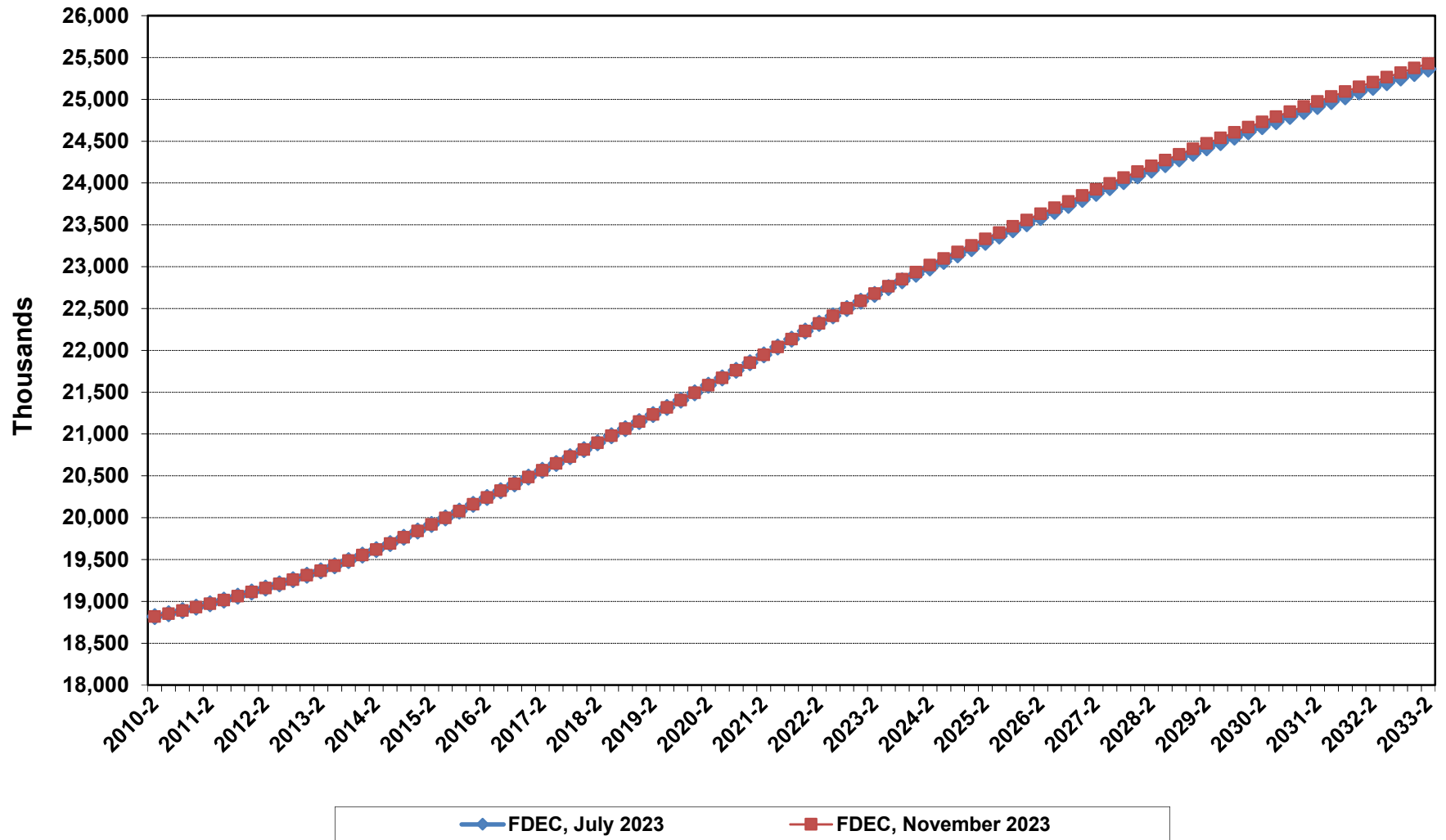

Growth In Florida Resident Population

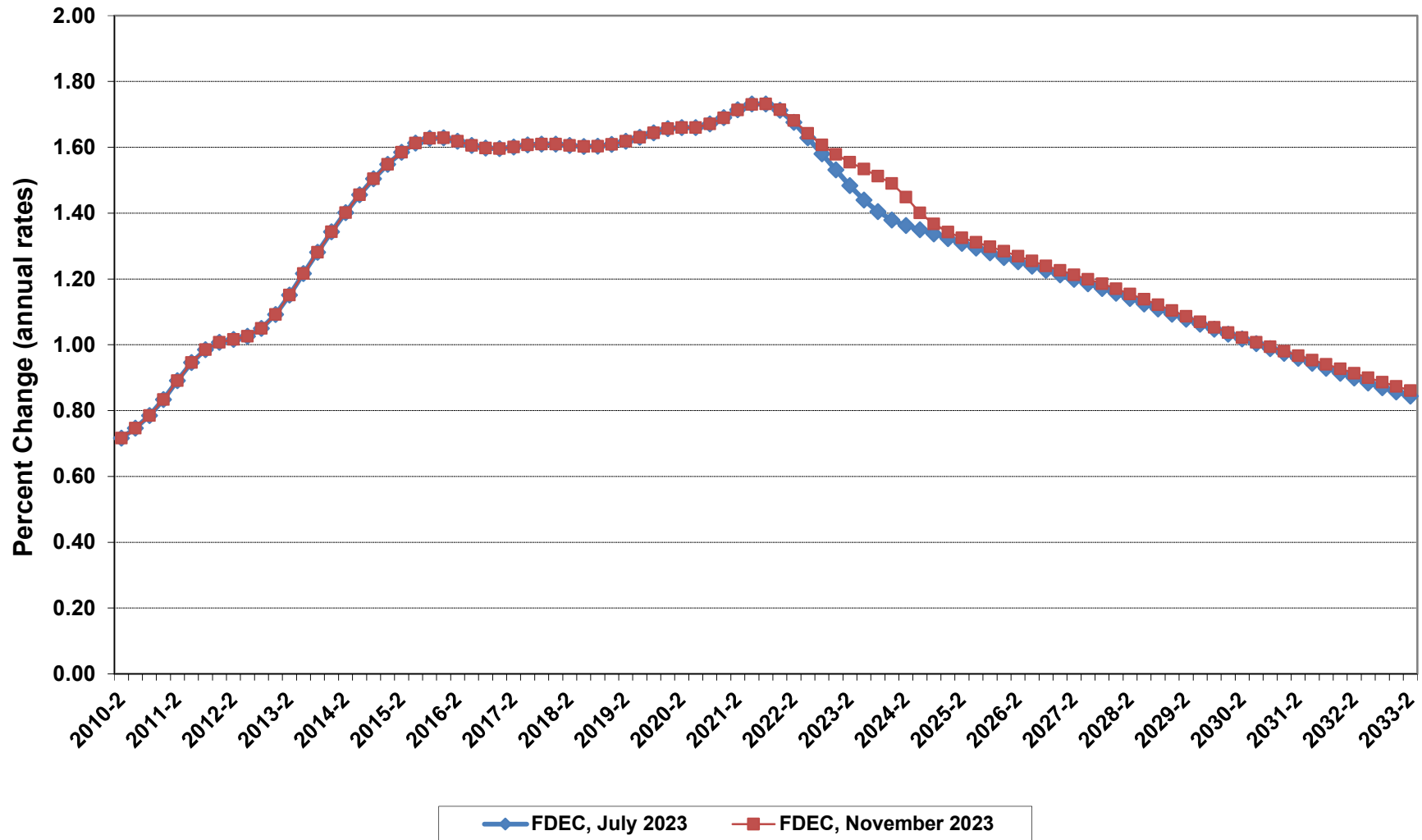

Net Change In Florida Resident Population

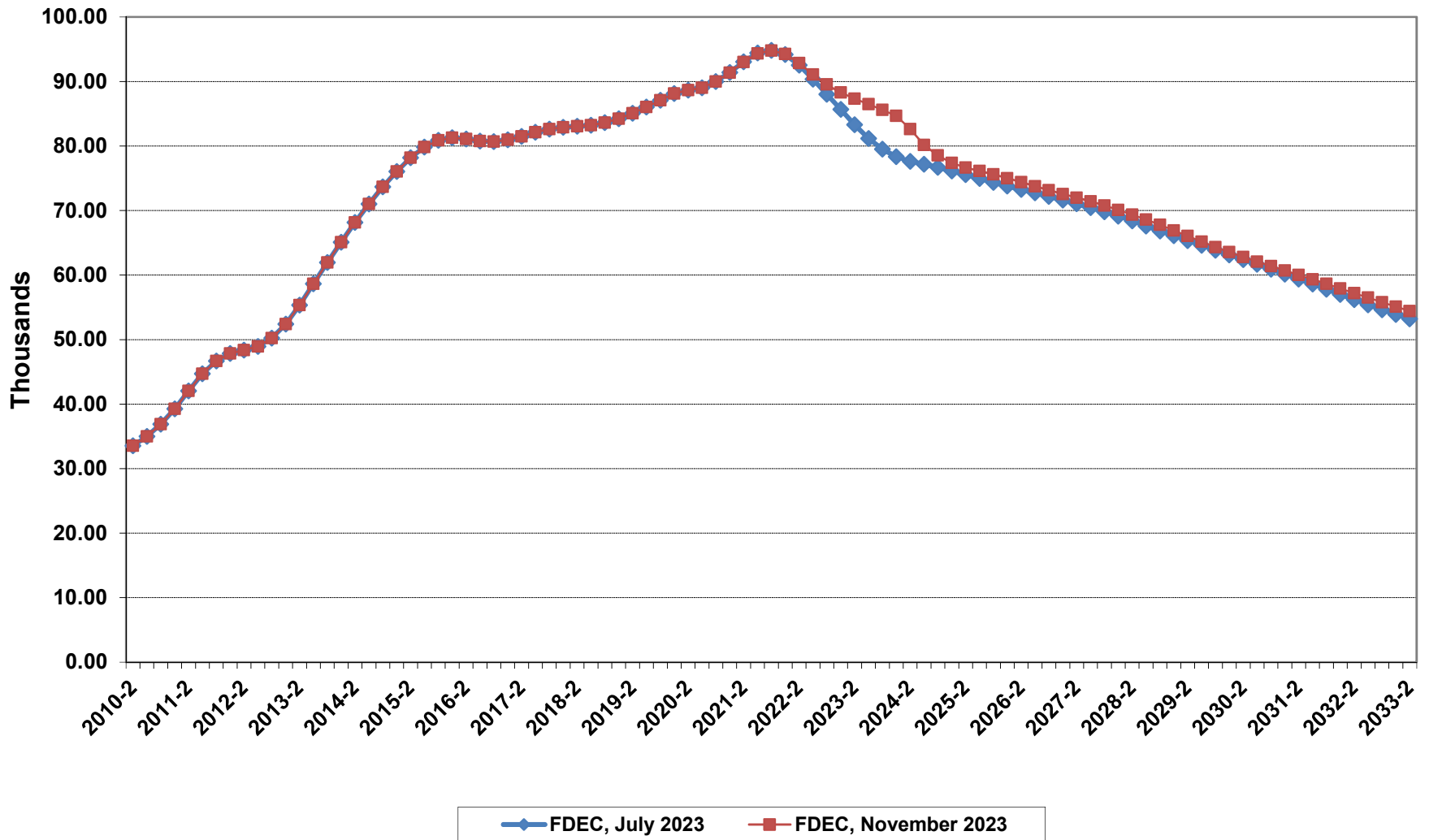

Florida Resident Households

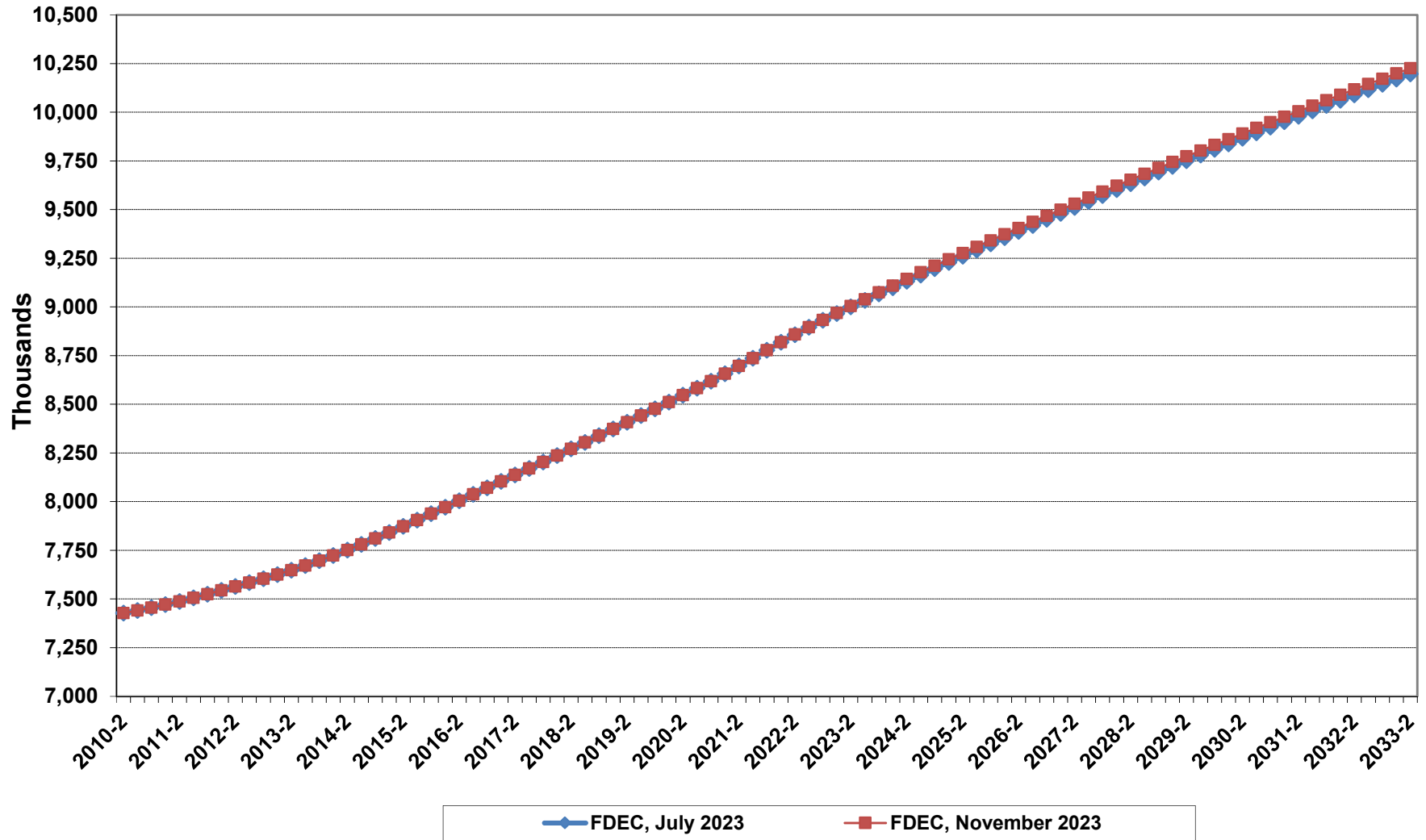

Growth In Florida Resident Households

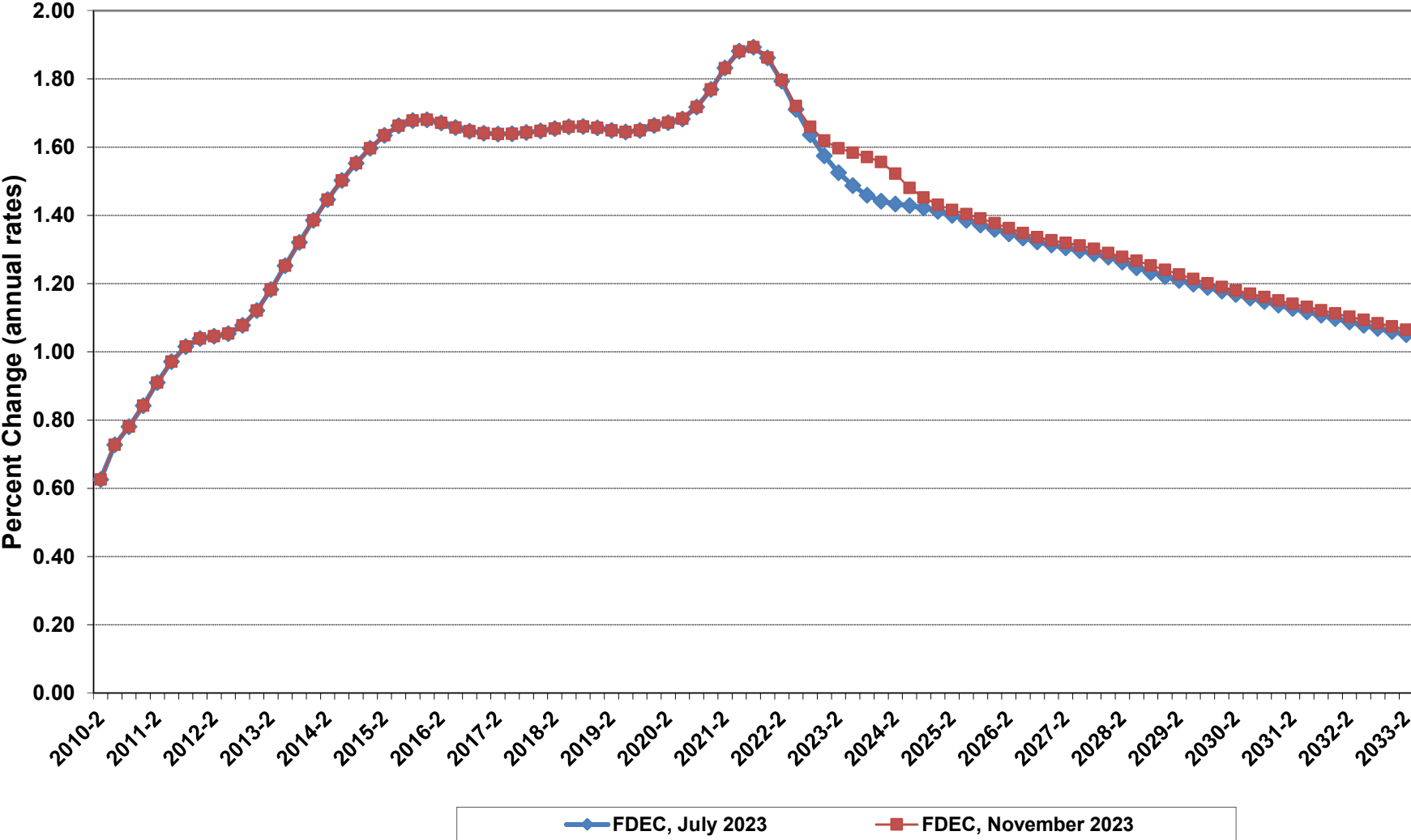

Net Change In Florida Resident Households

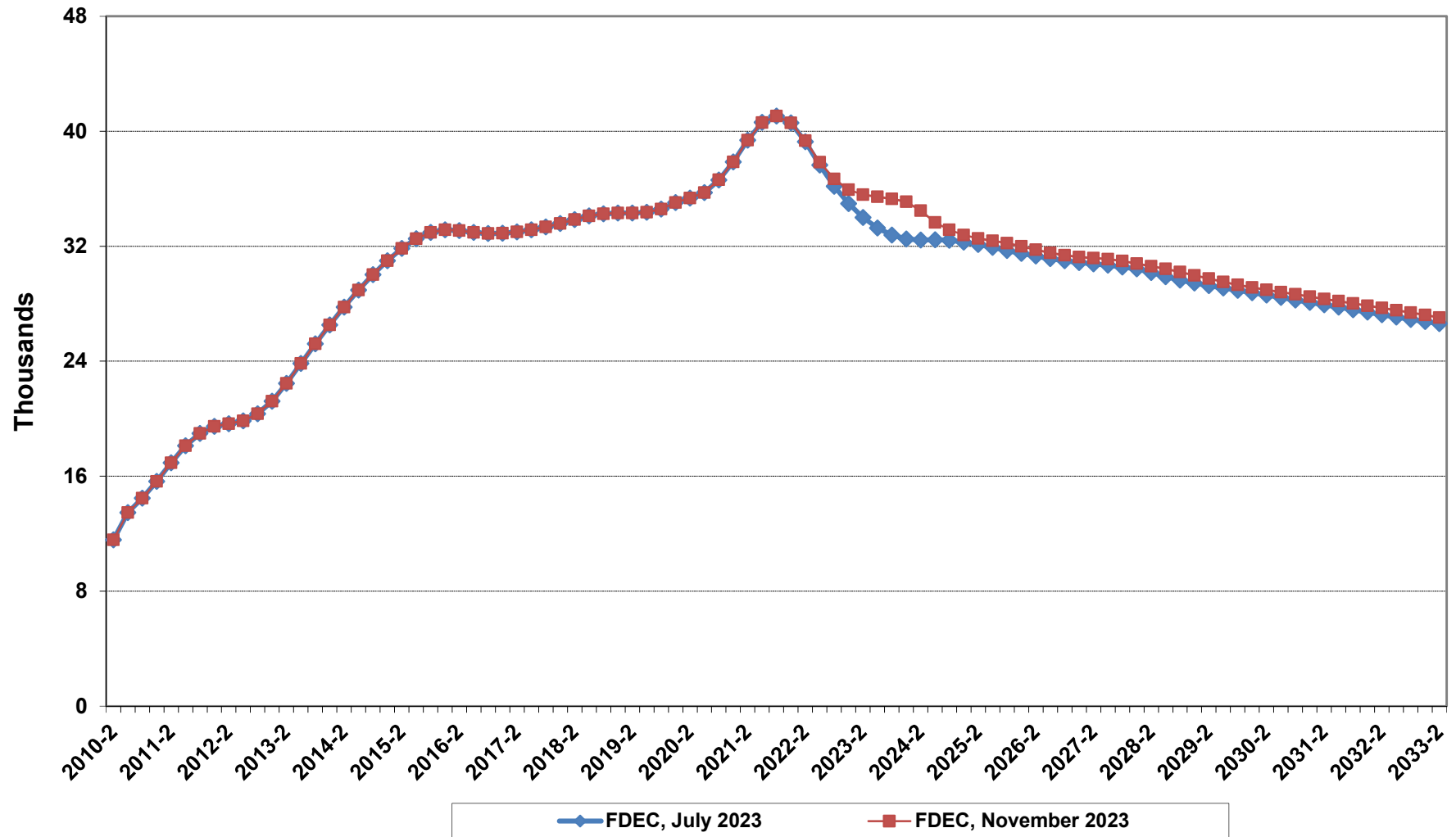

Florida Average Household Size

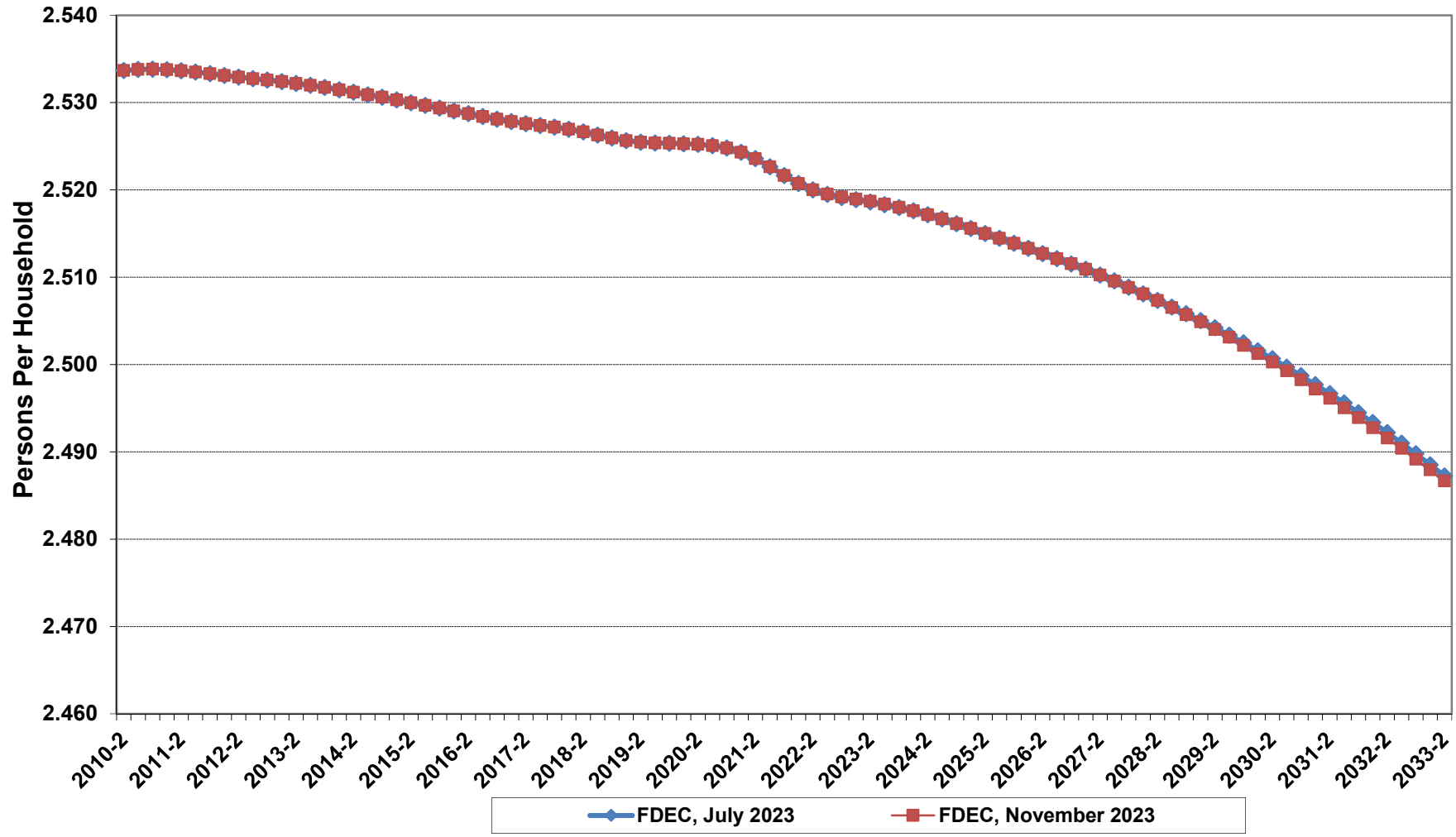

Growth In Florida Household Size

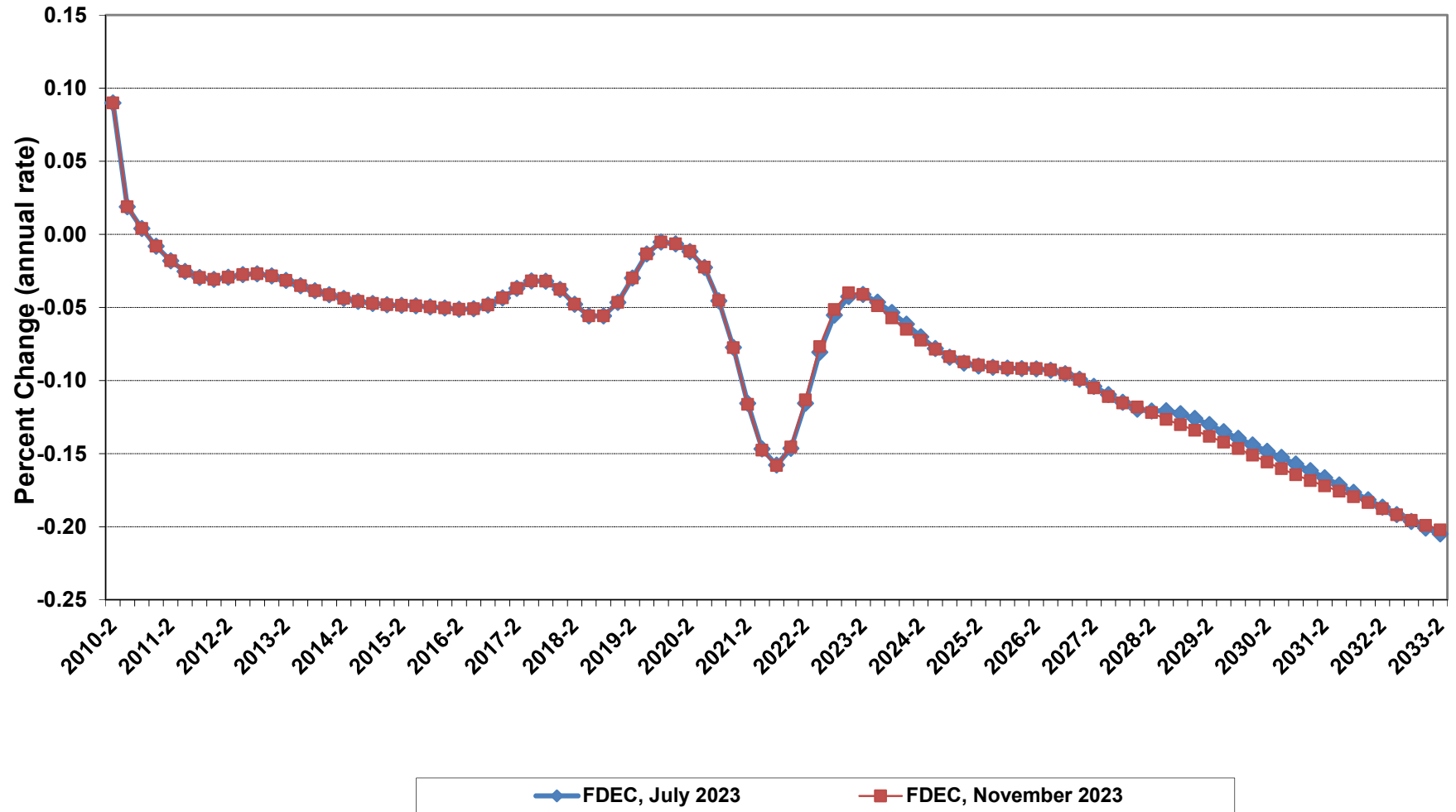

Florida Net Migration

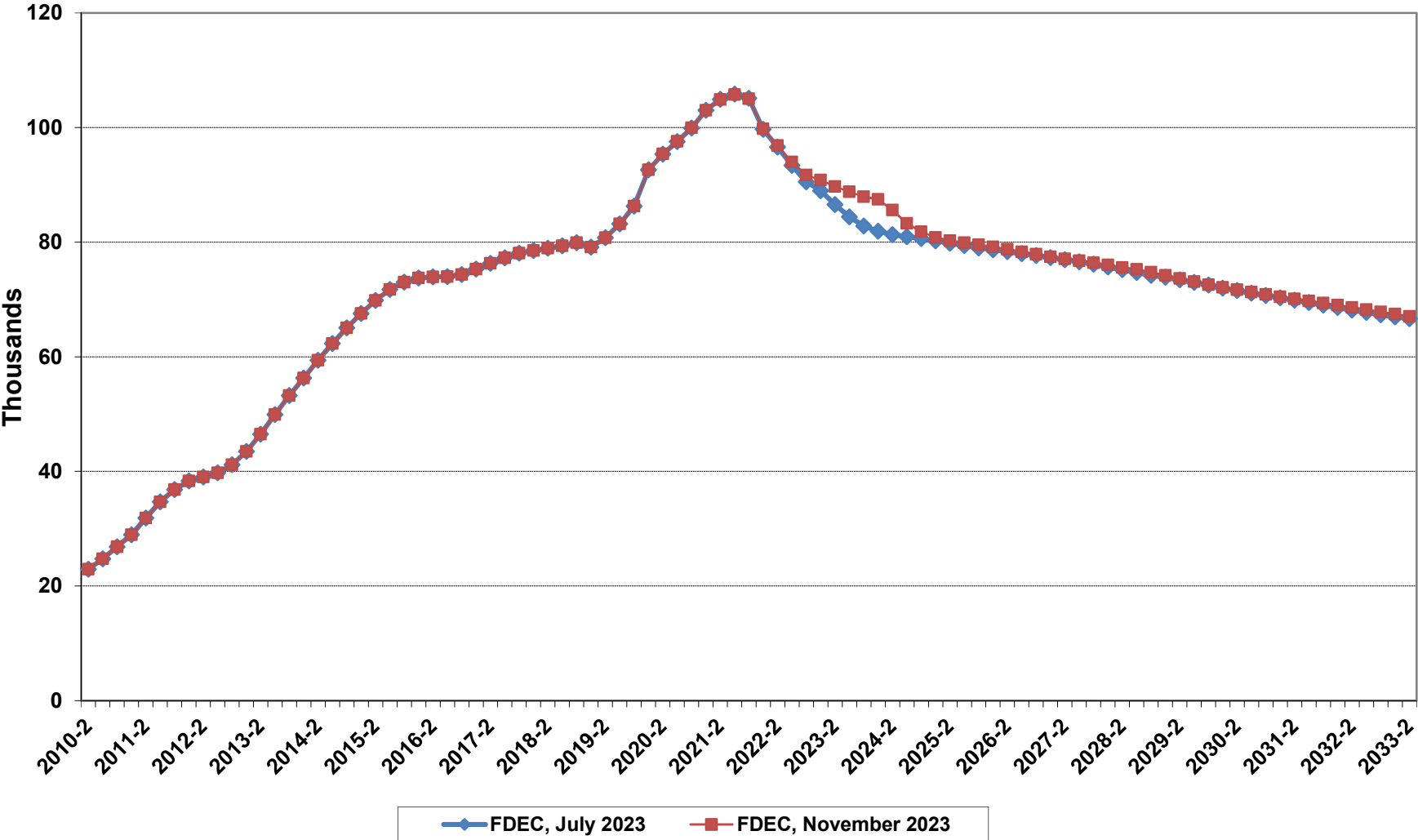

Florida Net Domestic Migration

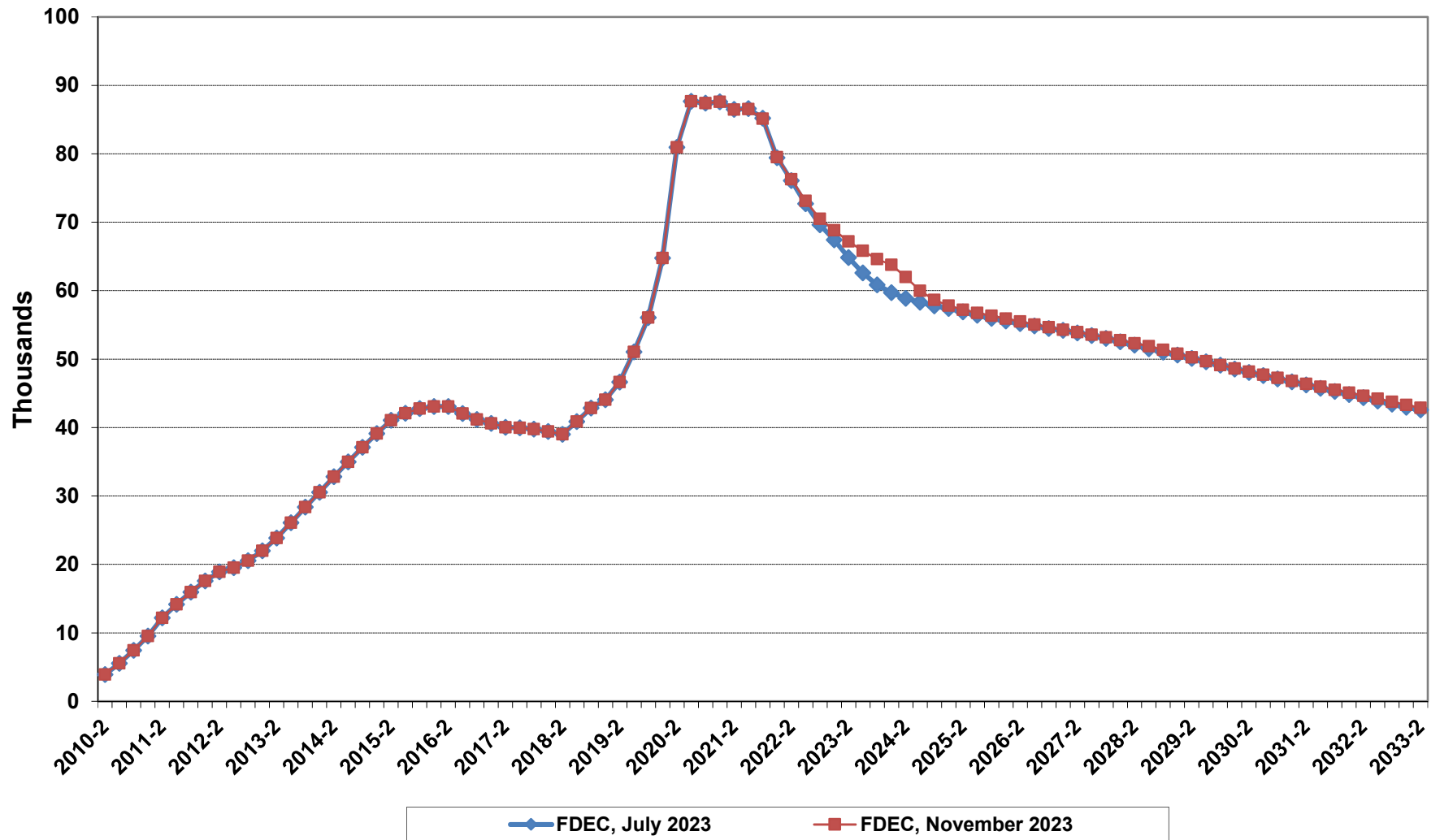

Florida Net International Migration

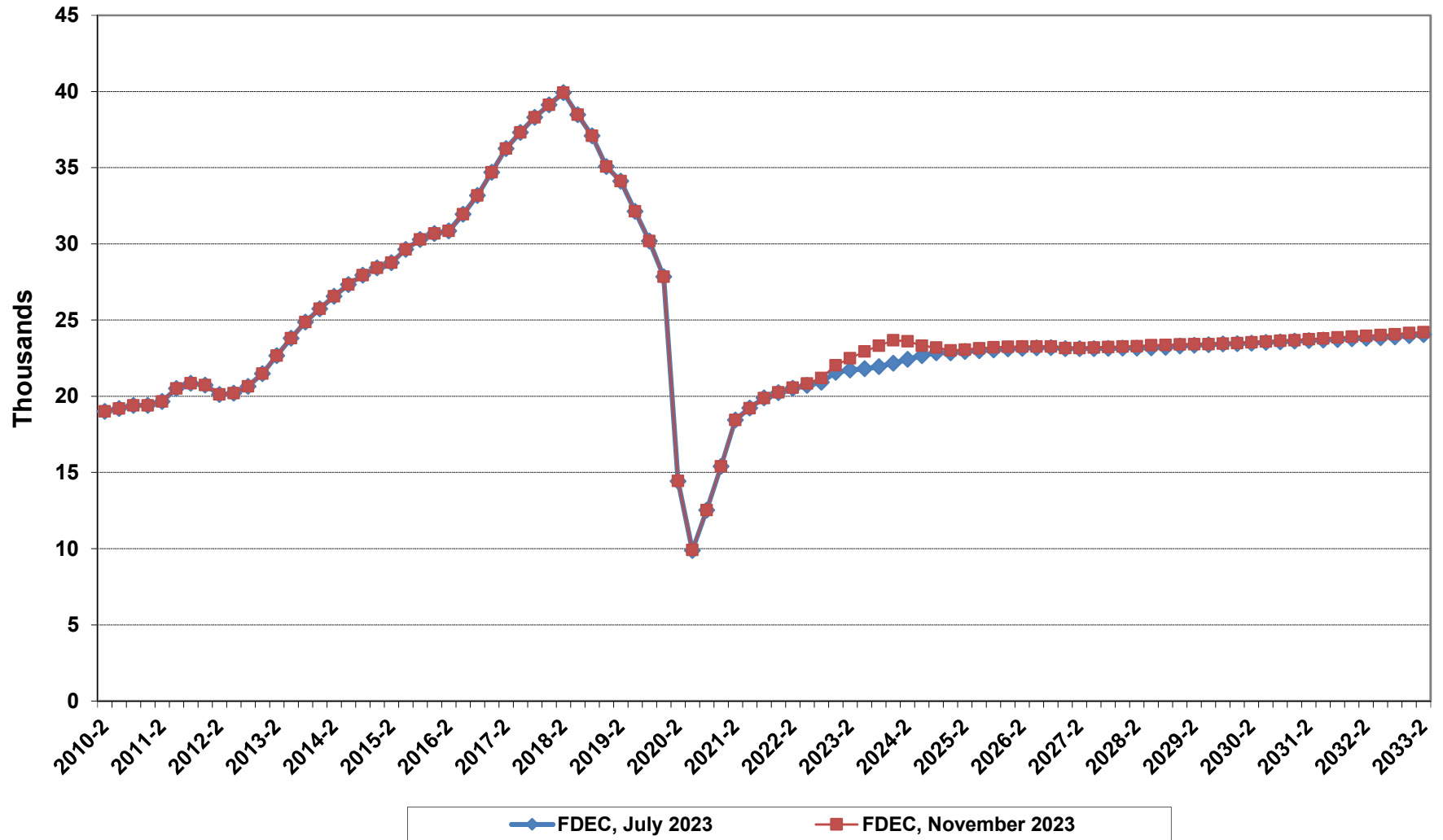

Florida Resident Births

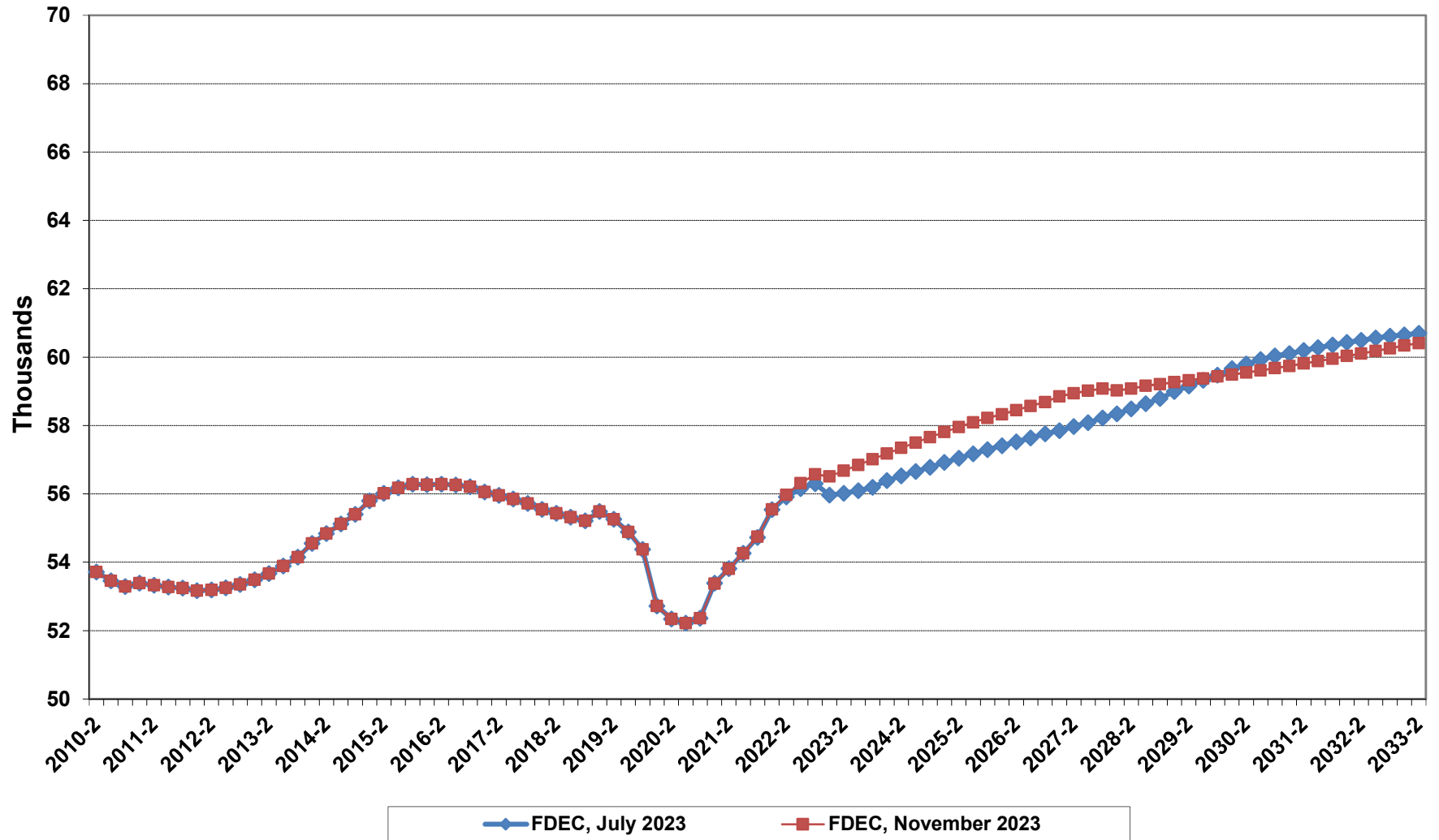

Florida Resident Deaths

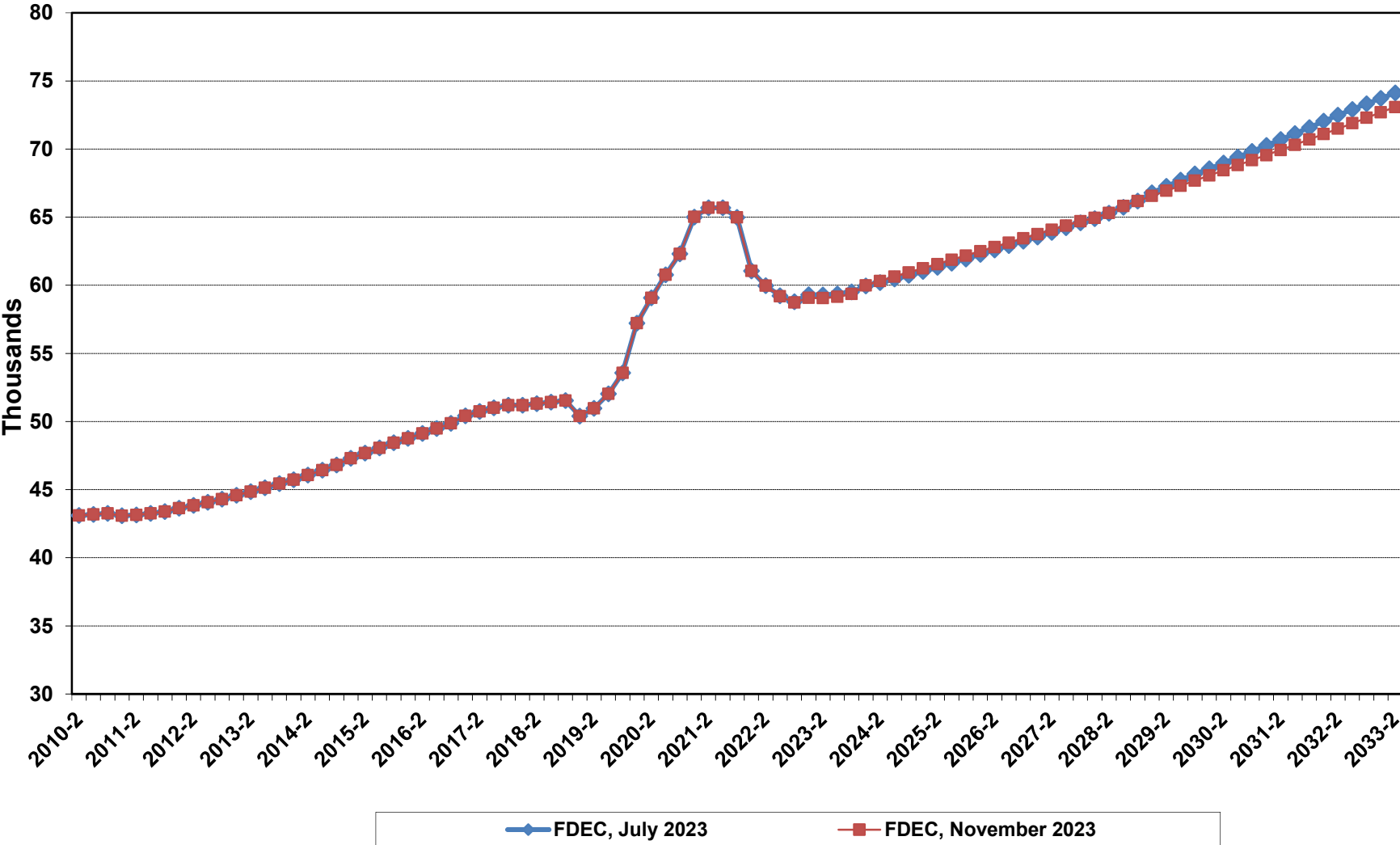

Florida Net Natural Increase

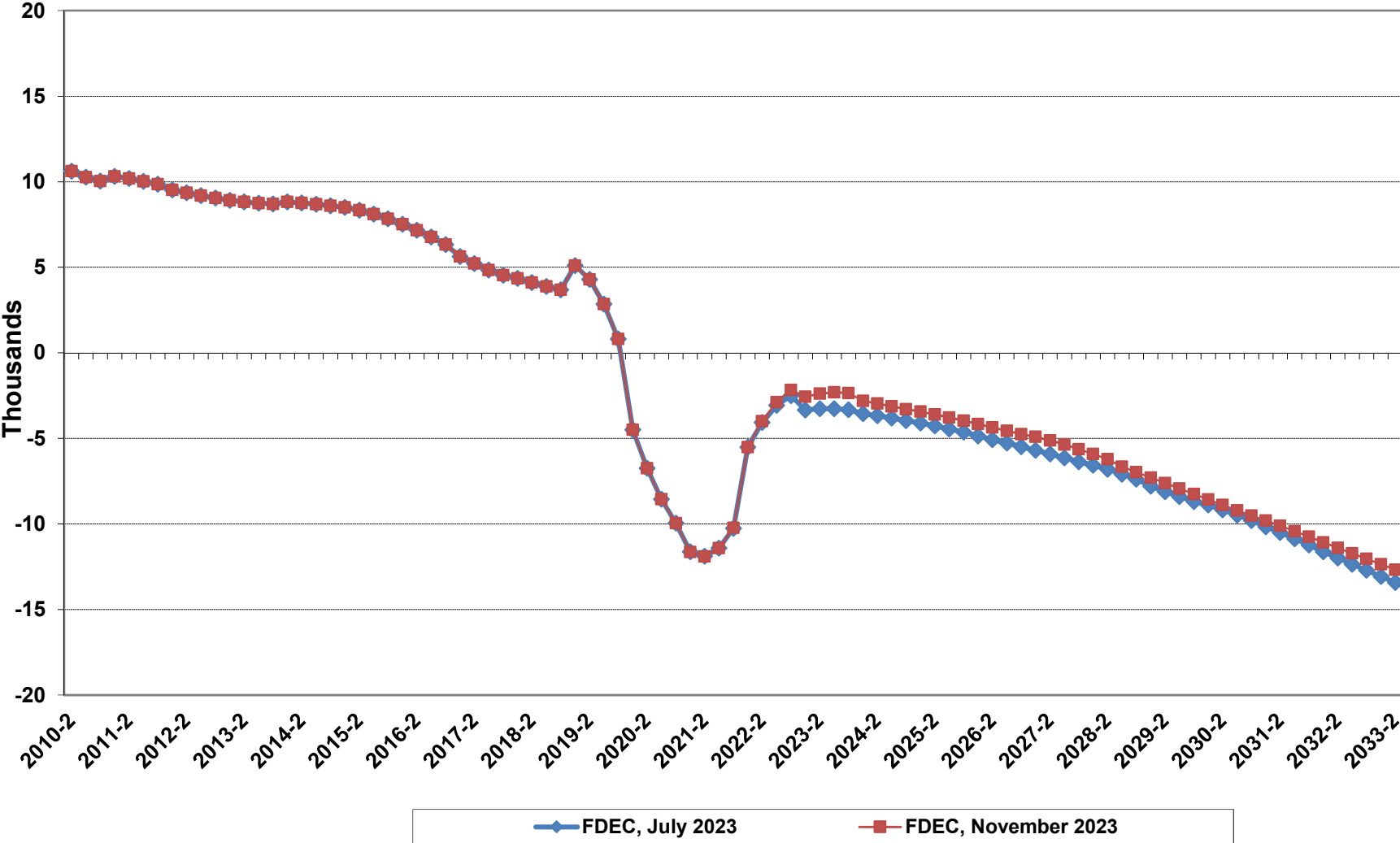

Florida Resident Population

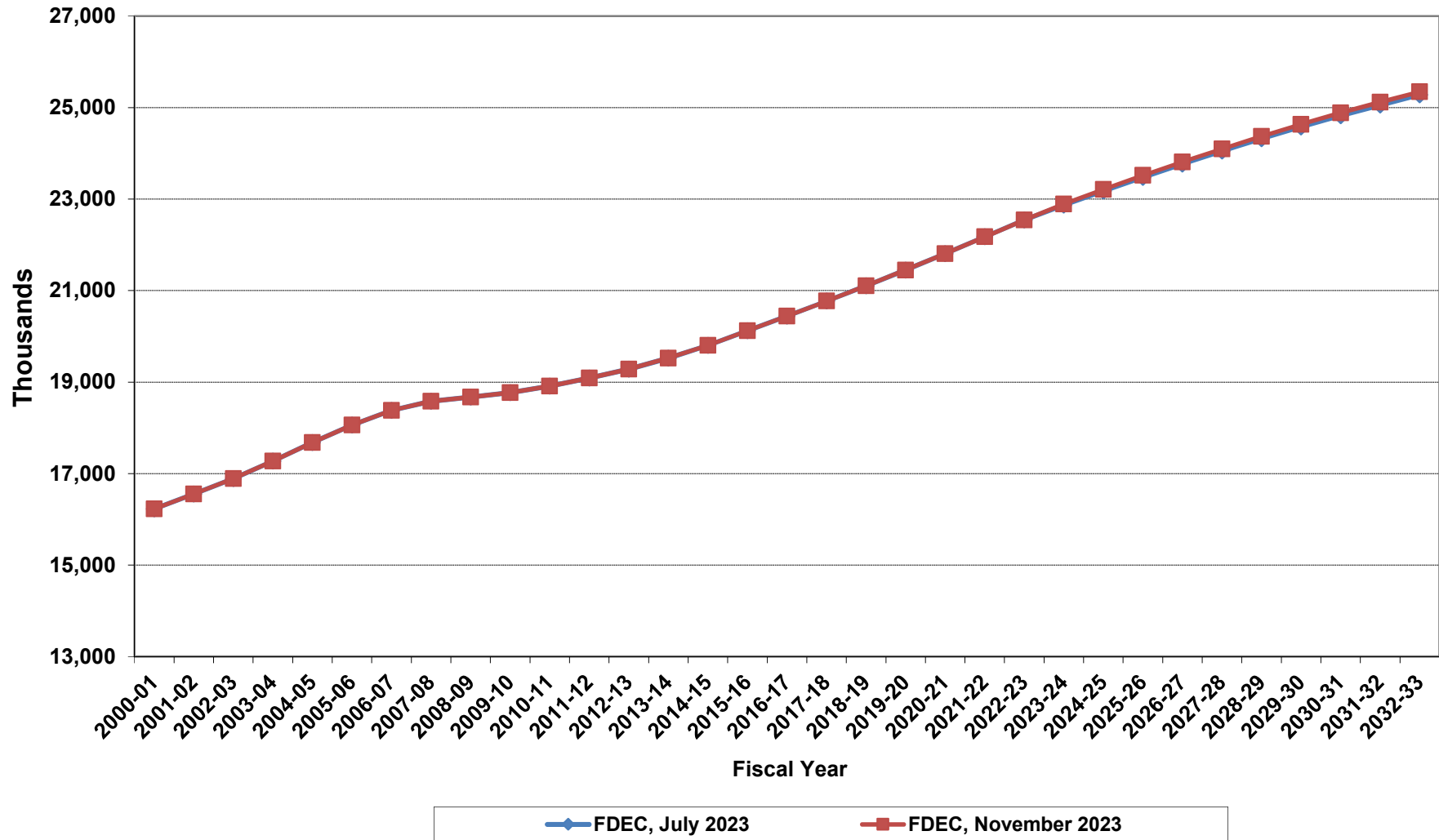

Growth In Florida Resident Population

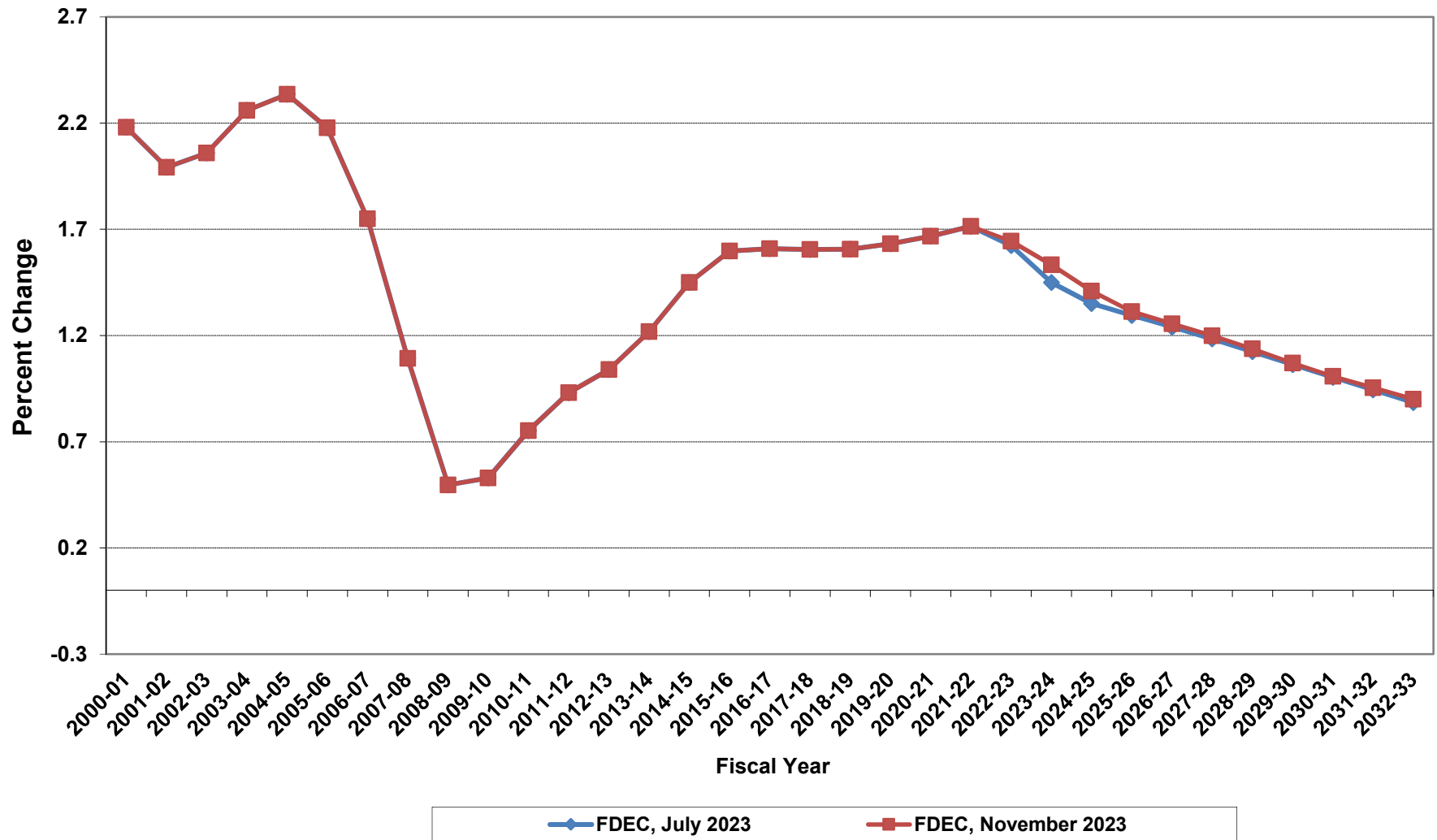

Net Change In Florida Resident Population

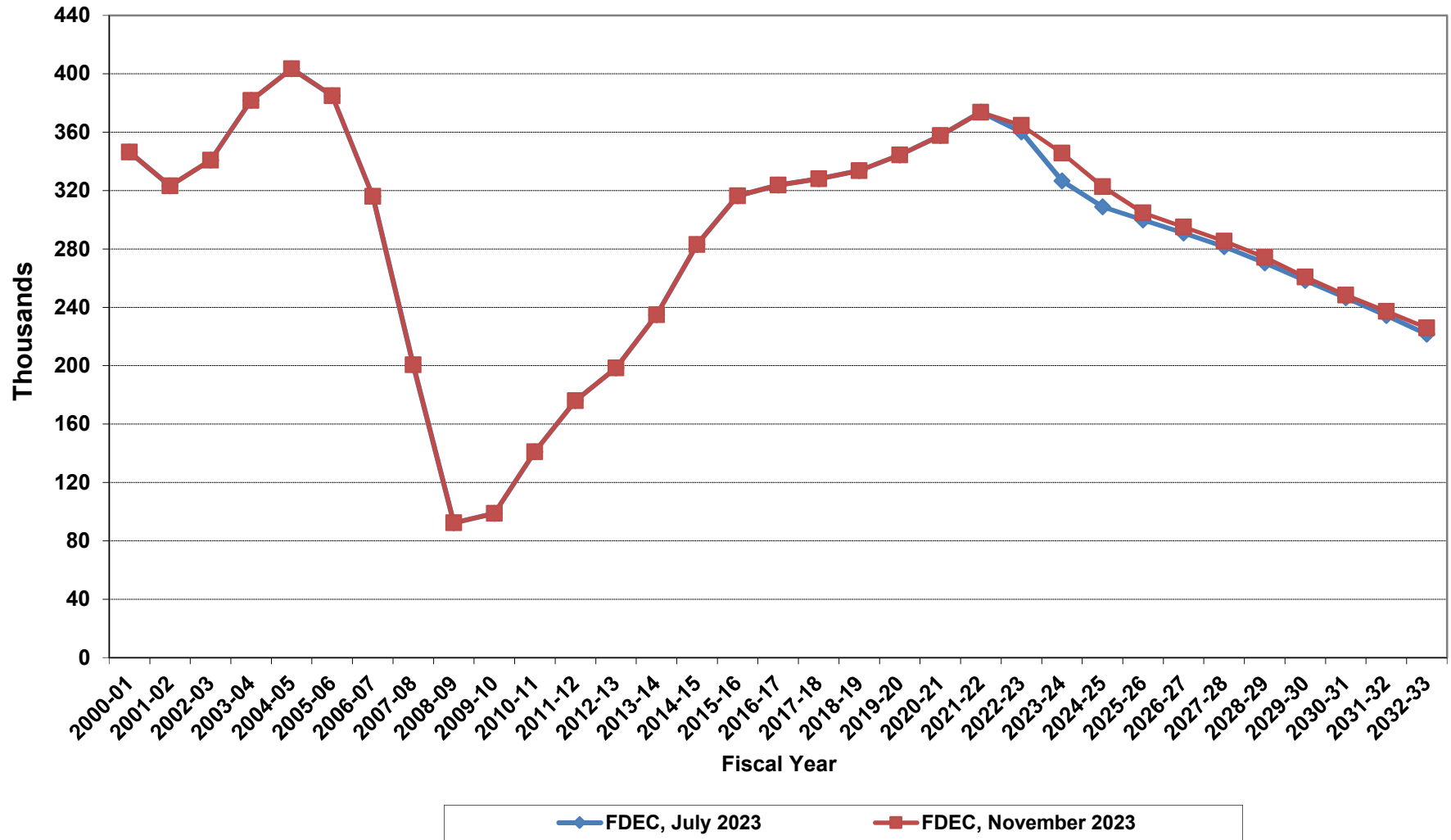

Florida Resident Households

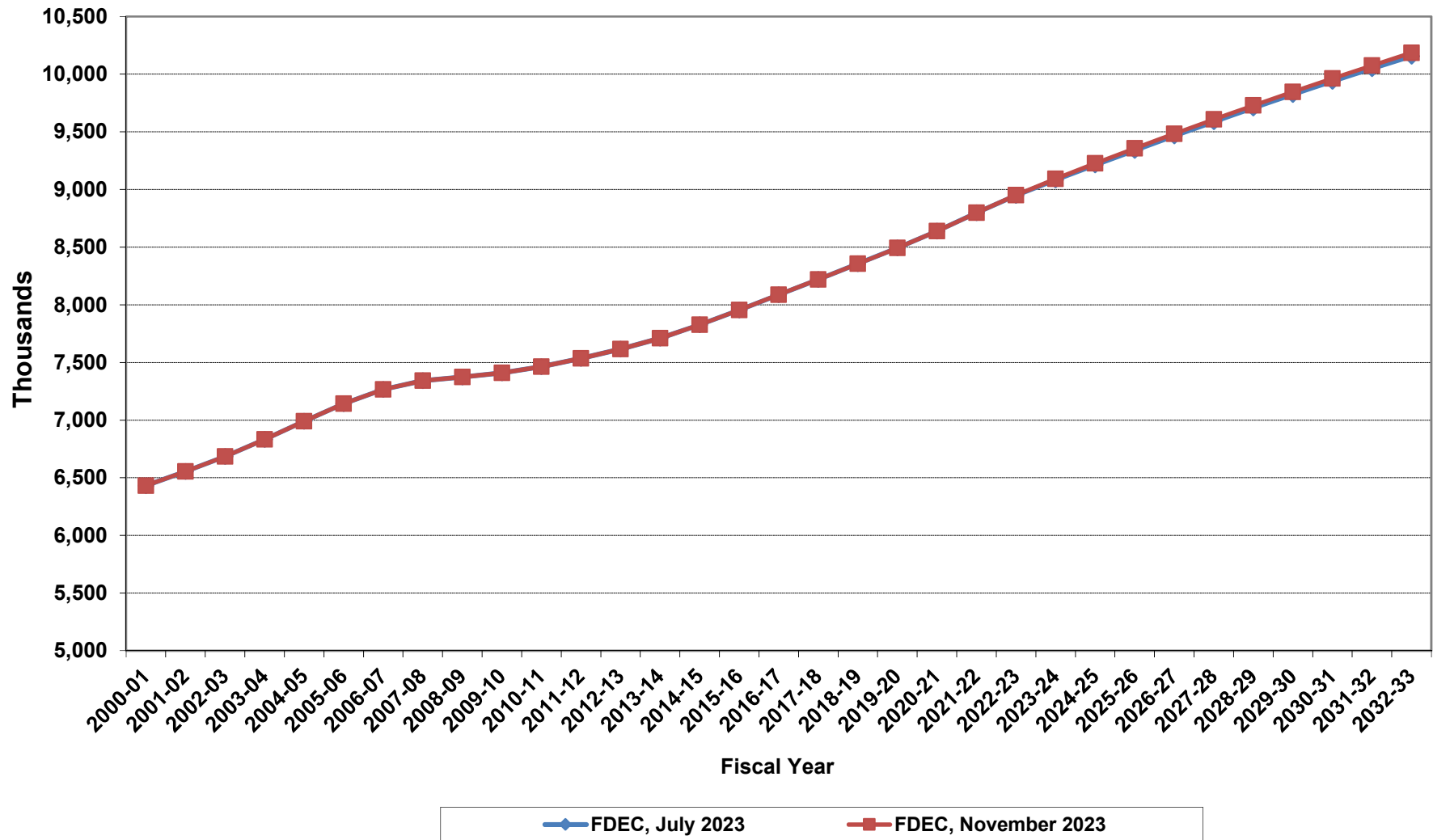

Growth In Florida Resident Households

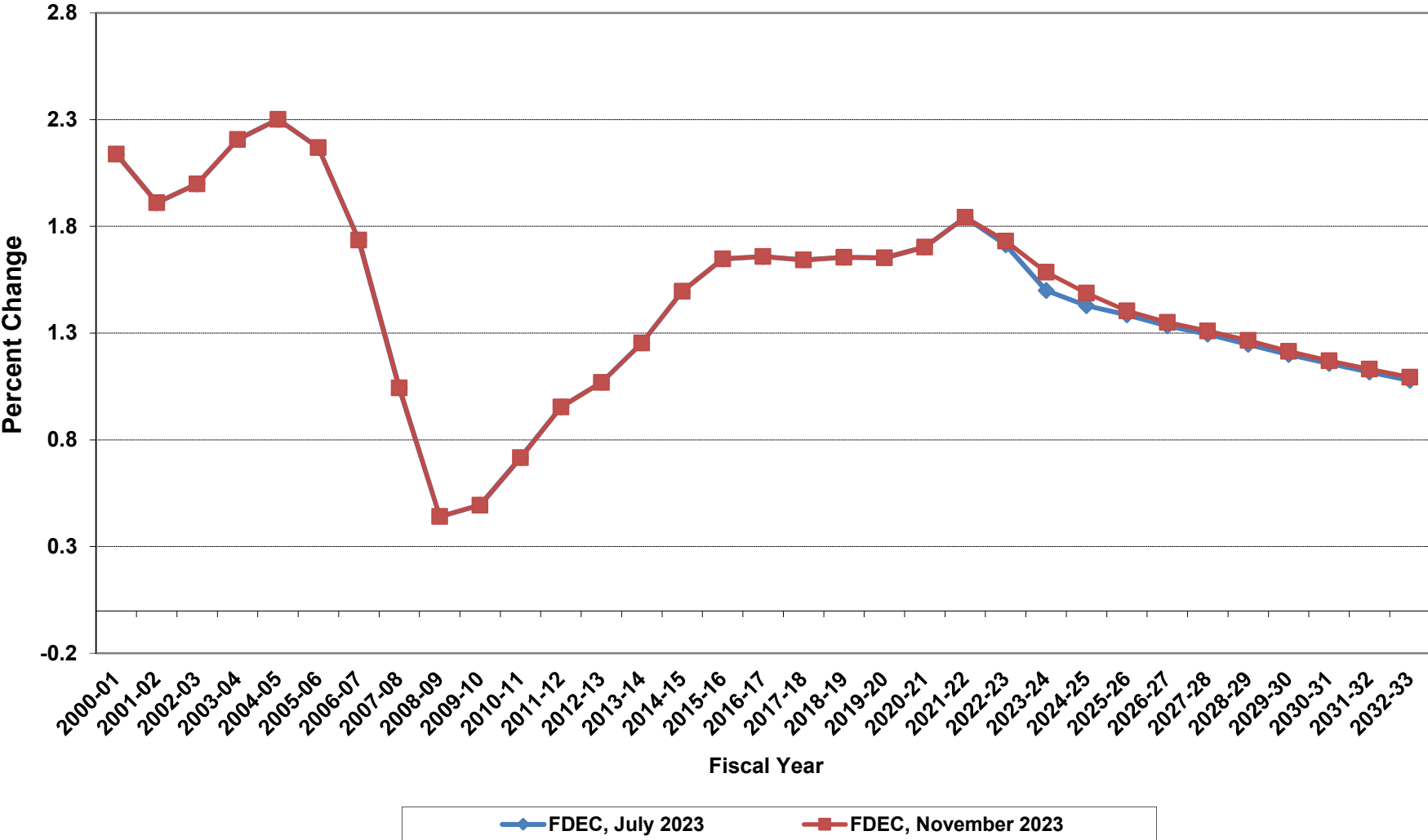

Net Change In Florida Resident Households

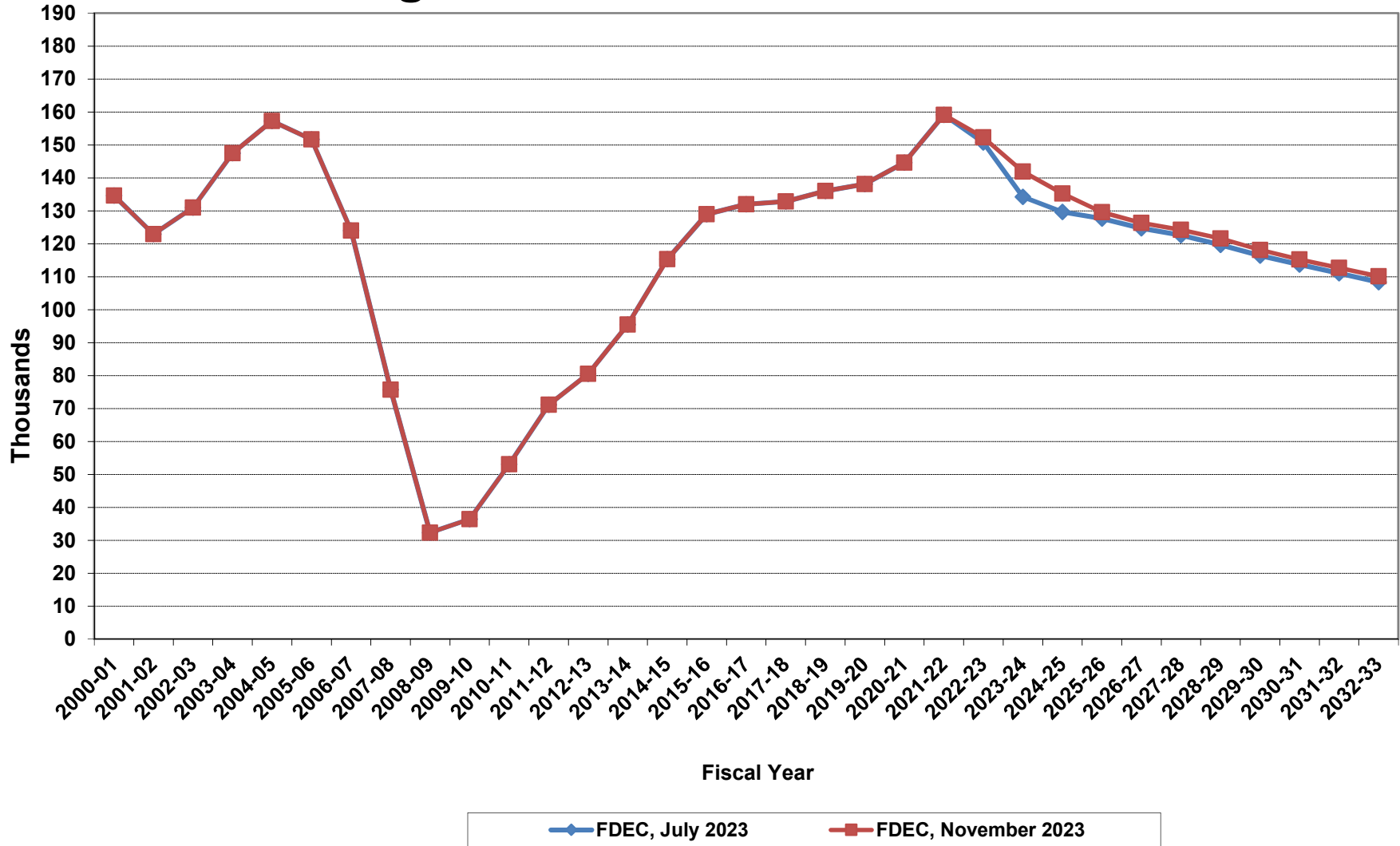

Average Florida Household Size

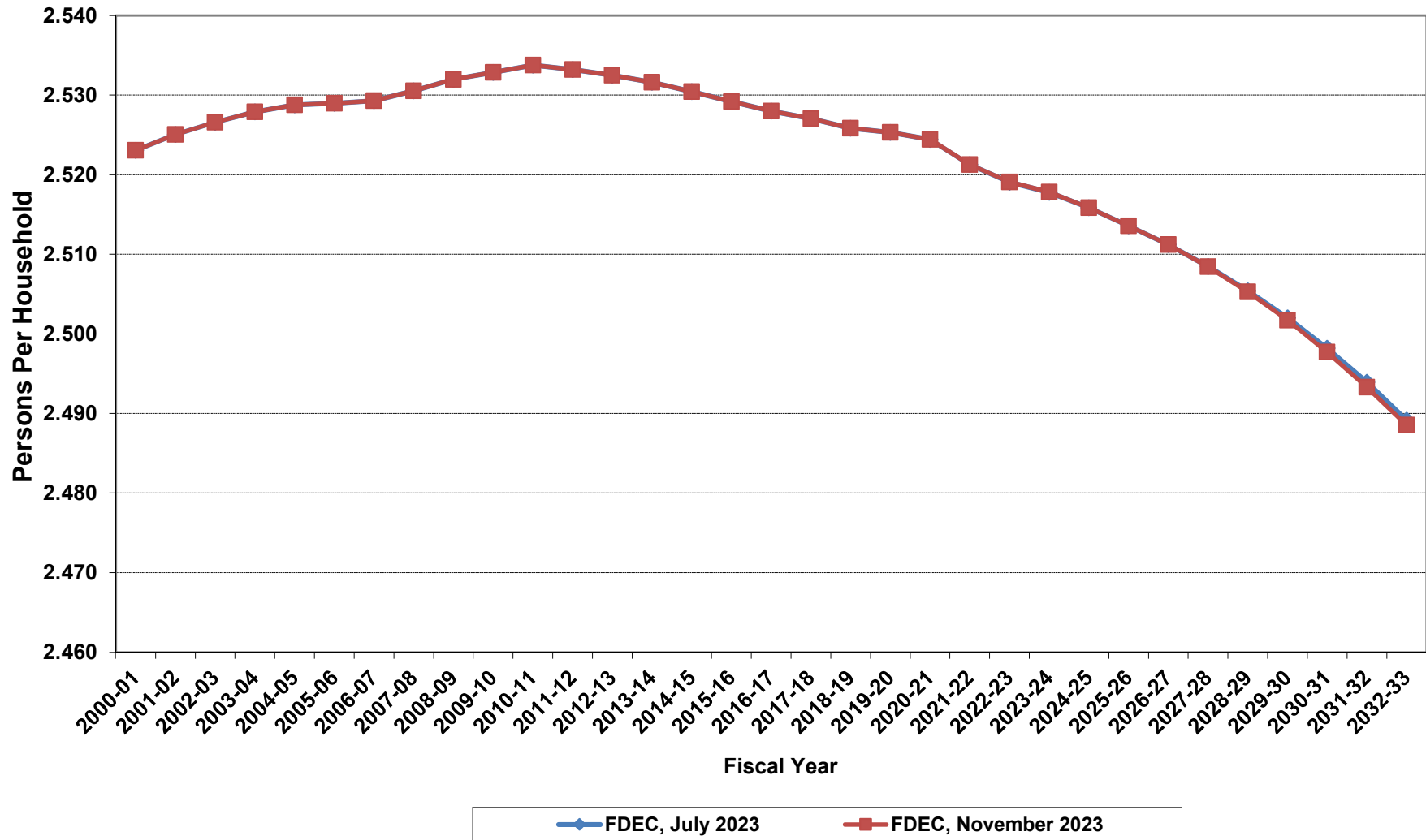

Growth In Average Florida Household Size

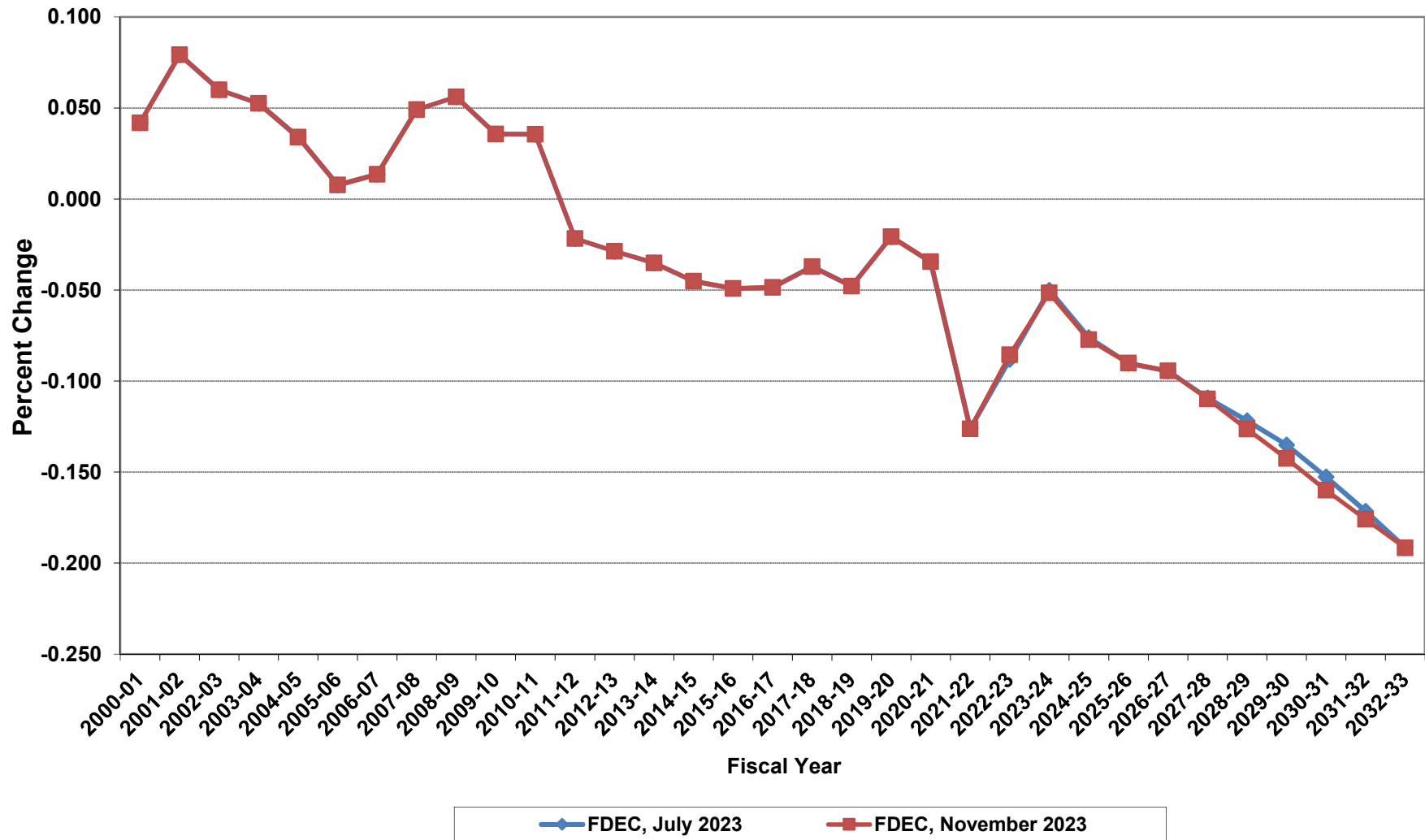

Florida Net Migration

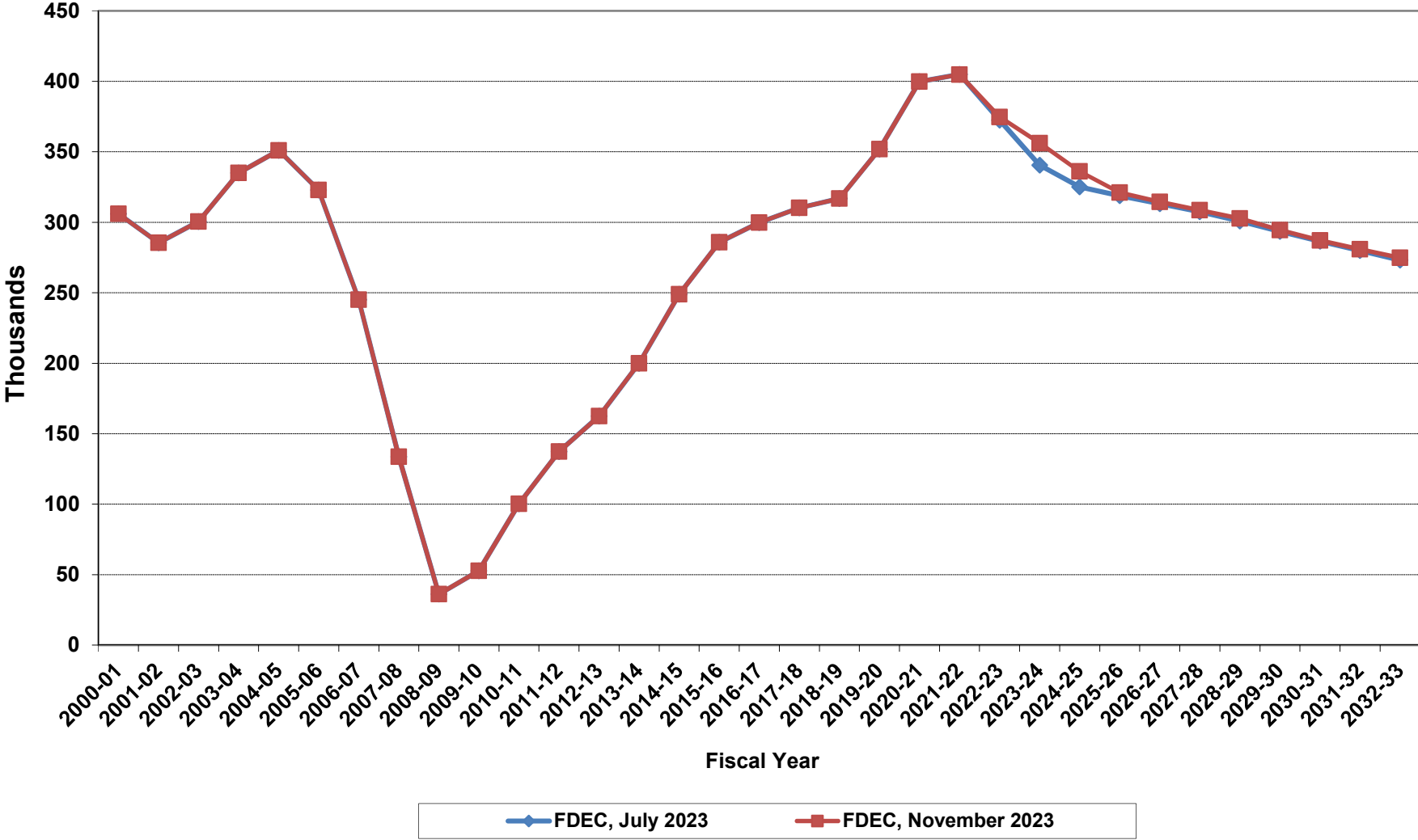

Florida Net Domestic Migration

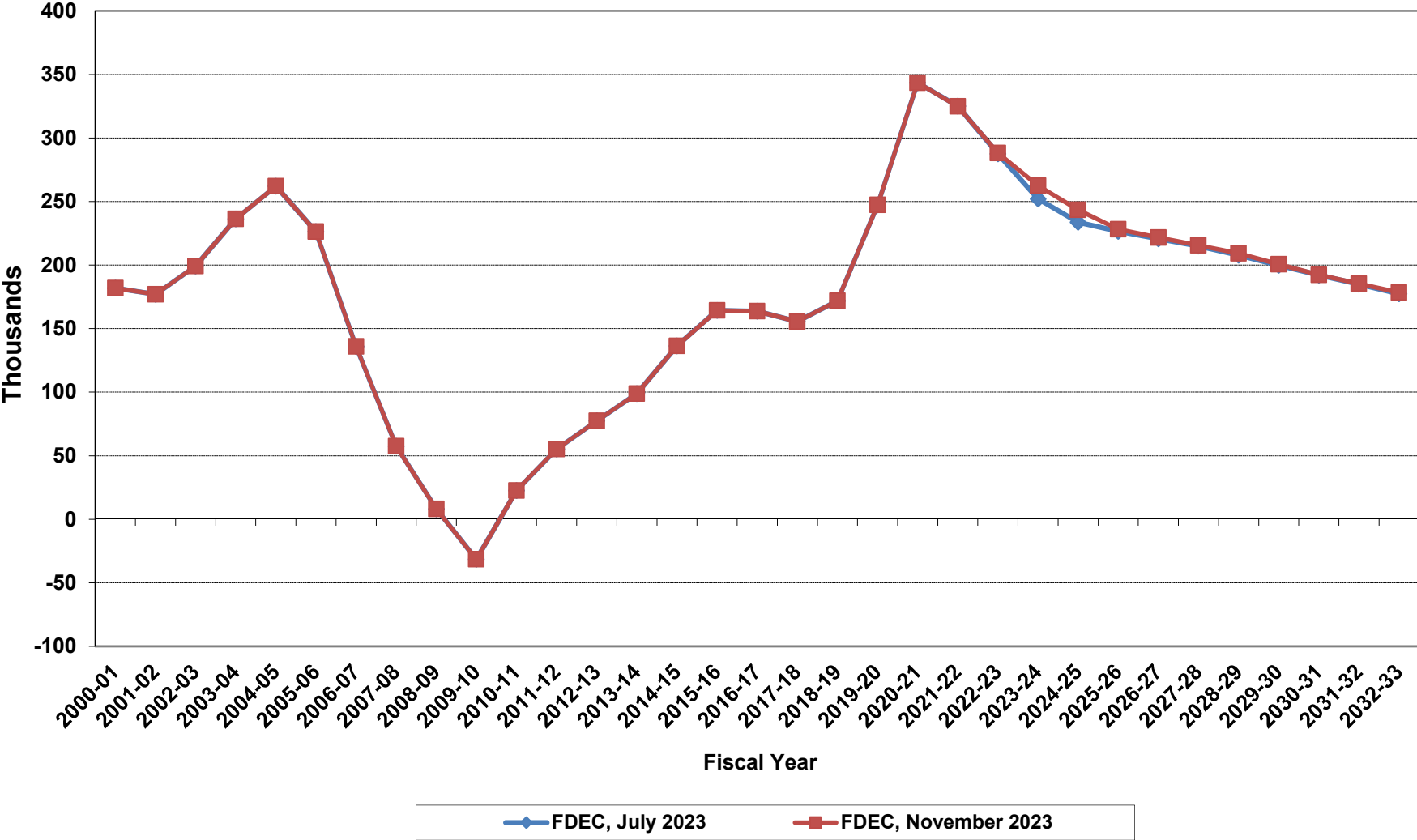

Florida Net International Migration

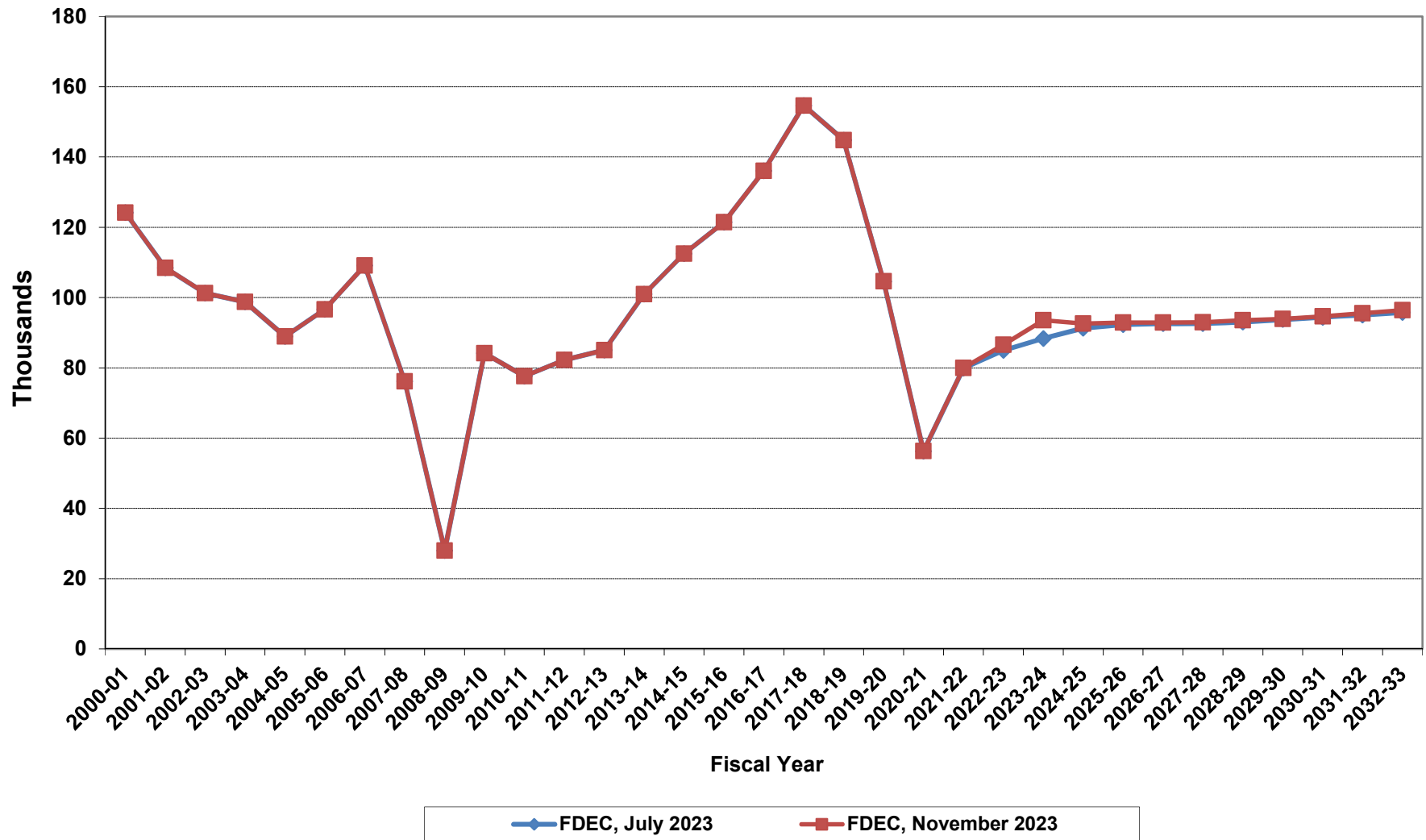

Florida Resident Live Births

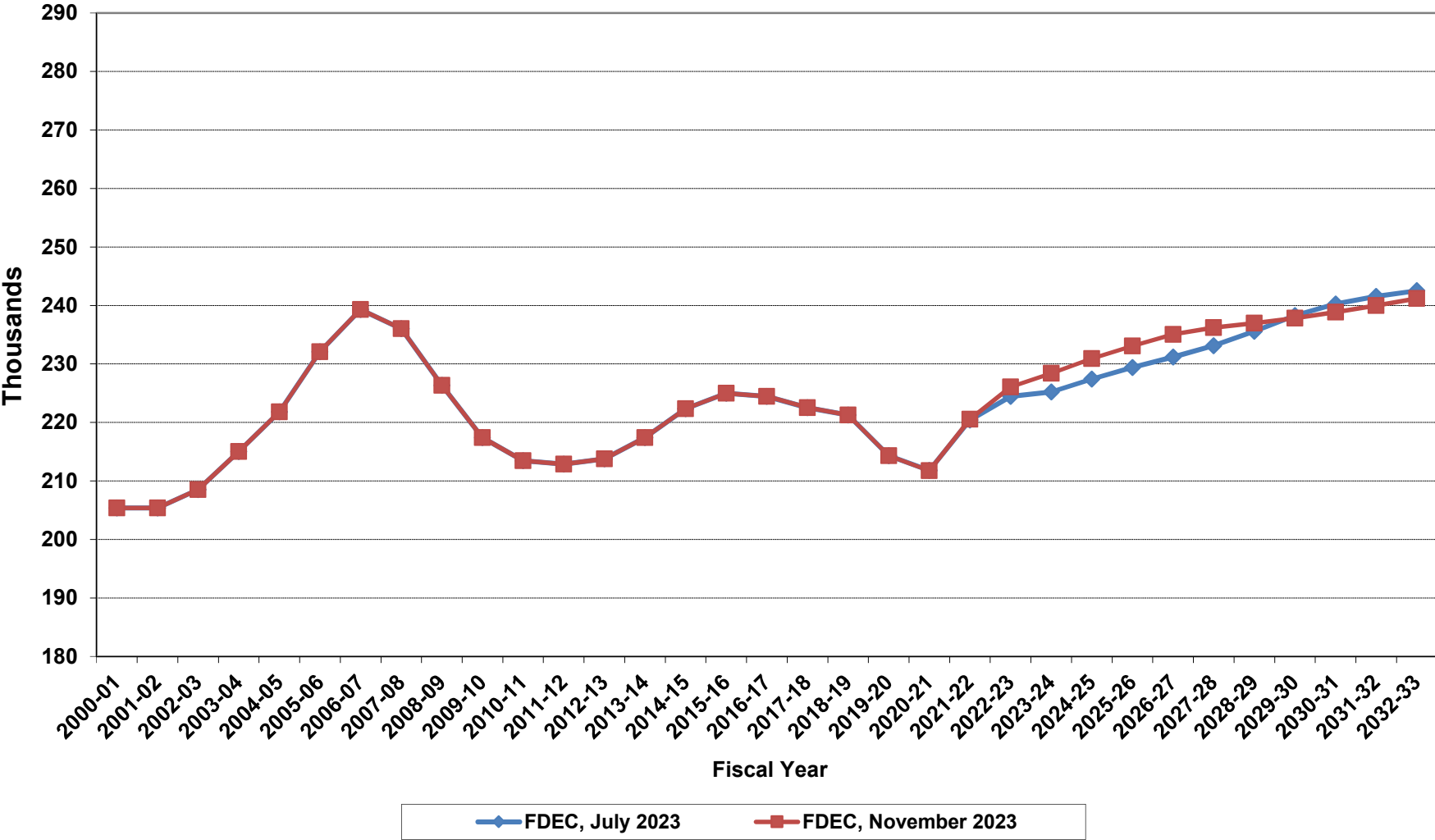

Florida Resident Deaths

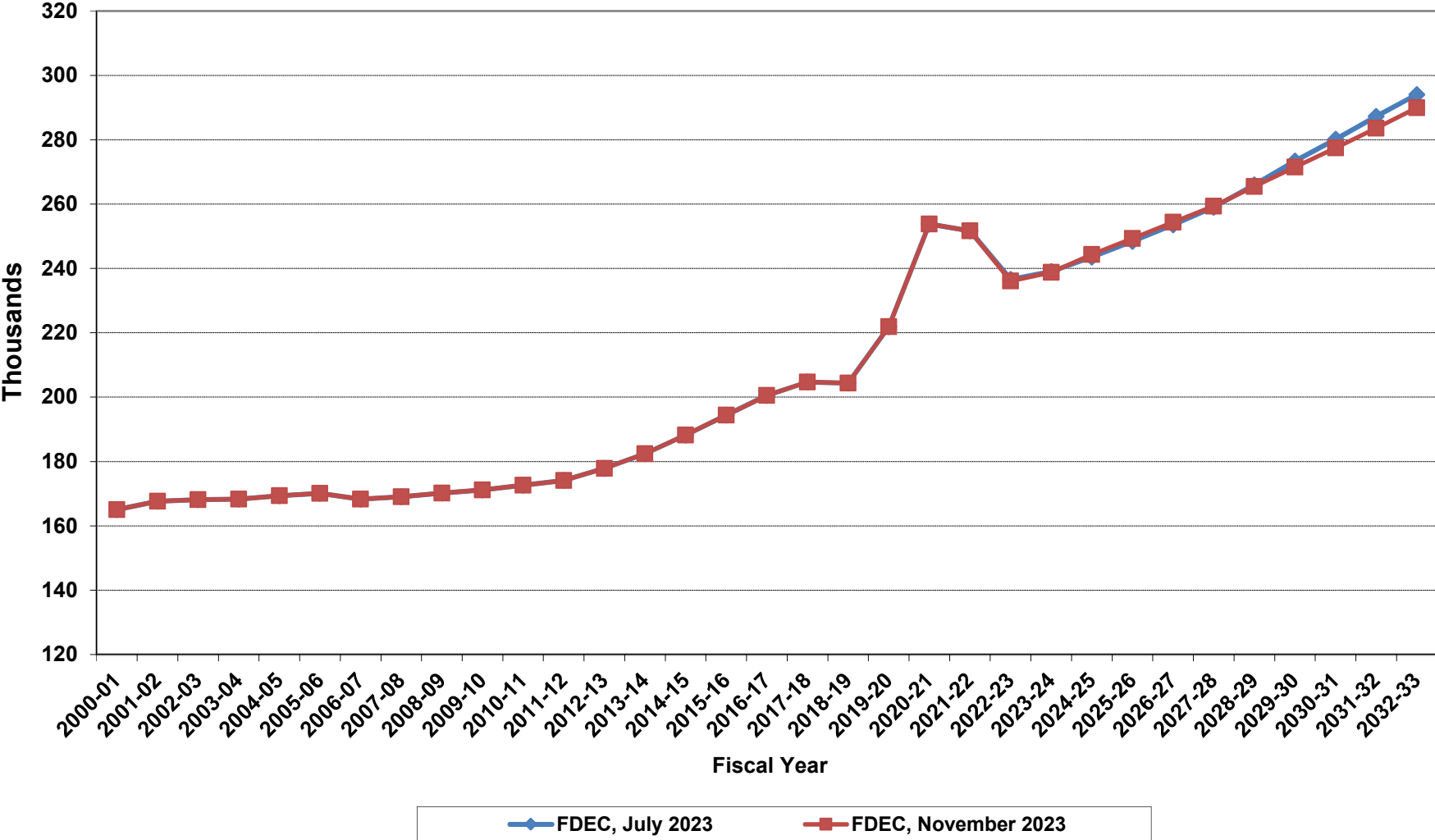

Florida Net Natural Increase

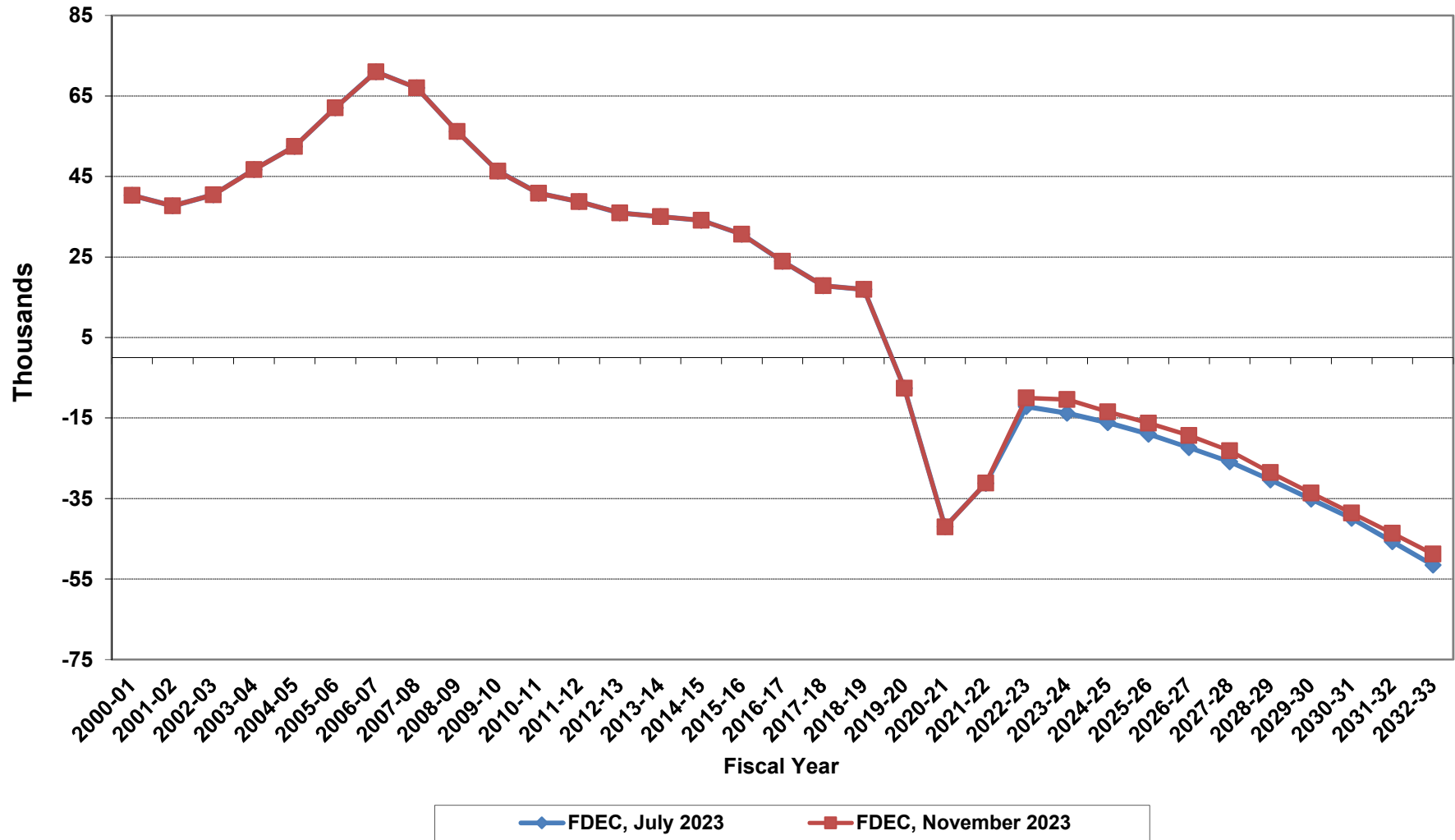

Florida Population and Components of Change

Fiscal Year	Population (End of Fiscal Year)	Growth Rate	Annual Change in Population	Births	Deaths	Net Natural Increase	Net Migration
1950 - 51	2,981,346	6.50%	181,931	67,486	27,670	39,816	142,115
1951 - 52	3,155,442	5.84%	174,096	72,383	28,942	43,441	130,655
1952 - 53	3,312,521	4.98%	157,079	76,954	29,761	47,193	109,886
1953 - 54	3,504,323	5.79%	191,802	82,725	31,055	51,670	140,132
1954 - 55	3,747,400	6.94%	243,077	86,643	32,176	54,467	188,610
1955 - 56	4,046,062	7.97%	298,662	92,941	34,932	58,009	240,653
1956 - 57	4,370,045	8.01%	323,983	100,990	38,269	62,721	261,262
1957 - 58	4,629,510	5.94%	259,465	105,972	41,911	64,061	195,404
1958 - 59	4,812,270	3.95%	182,760	110,409	43,674	66,735	116,025
1959 - 60	4,998,508	3.87%	186,238	114,428	46,057	68,371	117,867
1960 - 61	5,185,913	3.75%	187,405	116,449	48,388	68,061	119,344
1961 - 62	5,367,899	3.51%	181,986	116,120	50,346	65,774	116,212
1962 - 63	5,553,522	3.46%	185,623	114,709	54,453	60,256	125,367
1963 - 64	5,728,499	3.15%	174,977	115,002	56,229	58,773	116,204
1964 - 65	5,881,195	2.67%	152,696	110,515	57,734	52,781	99,915
1965 - 66	6,065,768	3.14%	184,573	104,367	61,217	43,150	141,423
1966 - 67	6,249,674	3.03%	183,906	101,209	62,577	38,632	145,274
1967 - 68	6,441,756	3.07%	192,082	100,320	66,134	34,186	157,896
1968 - 69	6,633,546	2.98%	191,790	104,286	71,285	33,001	158,789
1969 - 70	6,861,118	3.43%	227,572	111,511	73,831	37,680	189,892
1970 - 71	7,233,583	5.43%	372,465	117,012	75,354	41,658	330,807
1971 - 72	7,681,540	6.19%	447,957	113,568	79,717	33,851	414,106
1972 - 73	8,157,883	6.20%	476,343	107,804	86,232	21,572	454,771
1973 - 74	8,515,208	4.38%	357,325	109,366	88,459	20,907	336,418
1974 - 75	8,648,587	1.57%	133,379	108,686	87,224	21,462	111,917
1975 - 76	8,782,975	1.55%	134,388	104,022	88,129	15,893	118,495
1976 - 77	8,972,678	2.16%	189,703	107,623	90,443	17,180	172,523
1977 - 78	9,225,527	2.82%	252,849	112,268	93,383	18,885	233,964
1978 - 79	9,523,728	3.23%	298,201	116,393	96,801	19,592	278,609
1979 - 80	9,914,652	4.10%	390,924	126,673	101,048	25,625	365,299
1980 - 81	10,212,969	3.01%	298,317	135,560	107,562	27,998	270,319
1981 - 82	10,492,851	2.74%	279,882	141,593	108,644	32,949	246,933
1982 - 83	10,748,466	2.44%	255,615	146,853	110,497	36,356	219,259
1983 - 84	11,065,911	2.95%	317,445	151,748	113,939	37,809	279,636
1984 - 85	11,405,533	3.07%	339,622	159,819	117,539	42,280	297,342
1985 - 86	11,740,069	2.93%	334,536	165,857	122,453	43,404	291,132
1986 - 87	12,083,241	2.92%	343,172	170,819	124,946	45,873	297,299
1987 - 88	12,410,339	2.71%	327,098	179,541	129,413	50,128	276,970
1988 - 89	12,723,719	2.53%	313,380	188,390	131,992	56,398	256,982
1989 - 90	13,017,296	2.31%	293,577	197,181	132,503	64,678	228,899
1990 - 91	13,326,892	2.38%	309,596	197,180	134,093	63,087	246,509
1991 - 92	13,552,021	1.69%	225,129	191,810	136,280	55,530	169,599
1992 - 93	13,802,571	1.85%	250,550	192,051	142,087	49,964	200,586
1993 - 94	14,120,323	2.30%	317,752	191,840	146,101	45,739	272,013
1994 - 95	14,406,418	2.03%	286,095	189,292	149,161	40,131	245,964
1995 - 96	14,701,040	2.05%	294,622	188,584	152,570	36,014	258,608
1996 - 97	15,012,615	2.12%	311,575	190,587	153,067	37,520	274,055
1997 - 98	15,310,069	1.98%	297,454	194,242	155,080	39,162	258,292
1998 - 99	15,680,164	2.42%	370,095	195,897	159,988	35,909	334,186
1999 - 00	16,069,889	2.49%	389,725	200,302	162,489	37,813	351,912
2000 - 01	16,385,615	1.96%	315,726	205,798	164,919	40,879	274,847
2001 - 02	16,718,076	2.03%	332,461	205,164	167,812	37,352	295,109
2002 - 03	17,074,258	2.13%	356,182	208,403	168,079	40,324	315,858
2003 - 04	17,475,944	2.35%	401,686	215,298	168,302	46,996	354,690
2004 - 05	17,876,215	2.29%	400,271	221,533	169,302	52,231	348,040
2005 - 06	18,236,885	2.02%	360,670	232,019	170,303	61,716	298,954
2006 - 07	18,501,231	1.45%	264,346	239,635	168,117	71,518	192,828
2007 - 08	18,636,837	0.73%	135,606	236,065	168,966	67,099	68,507
2008 - 09	18,711,844	0.40%	75,007	226,337	170,615	55,722	19,285
2009 - 10	18,835,550	0.66%	123,706	217,408	171,121	46,287	77,419
2010 - 11	18,993,373	0.84%	157,823	213,468	172,661	40,807	117,016
2011 - 12	19,183,462	1.00%	190,089	212,876	174,120	38,756	151,333
2012 - 13	19,394,565	1.10%	211,103	213,762	177,810	35,952	175,151

Florida Population and Components of Change

Fiscal Year	Population (End of Fiscal Year)	Growth Rate	Annual Change in Population	Births	Deaths	Net Natural Increase	Net Migration
2013 - 14	19,654,737	1.34%	260,172	217,422	182,382	35,040	225,132
2014 - 15	19,958,376	1.54%	303,639	222,338	188,217	34,121	269,518
2015 - 16	20,282,338	1.62%	323,962	225,014	194,386	30,628	293,334
2016 - 17	20,606,703	1.60%	324,365	224,476	200,526	23,950	300,415
2017 - 18	20,938,045	1.61%	331,342	222,547	204,707	17,840	313,502
2018 - 19	21,275,386	1.61%	337,341	221,275	204,331	16,944	320,397
2019 - 20	21,626,822	1.65%	351,436	214,323	221,895	-7,572	359,008
2020 - 21	21,992,799	1.69%	365,977	211,752	253,800	-42,048	408,025
2021 - 22	22,368,074	1.71%	375,275	220,534	251,677	-31,143	406,418
2022 - 23	22,721,757	1.58%	353,683	226,076	236,070	-9,994	363,677
2023 - 24	23,058,196	1.48%	336,439	228,383	238,803	-10,420	346,859
2024 - 25	23,368,581	1.35%	310,385	230,917	244,368	-13,451	323,836
2025 - 26	23,668,574	1.28%	299,993	233,081	249,345	-16,264	316,257
2026 - 27	23,958,829	1.23%	290,255	235,045	254,375	-19,330	309,585
2027 - 28	24,239,102	1.17%	280,273	236,203	259,323	-23,120	303,393
2028 - 29	24,506,725	1.10%	267,623	236,959	265,494	-28,535	296,158
2029 - 30	24,760,974	1.04%	254,249	237,843	271,475	-33,632	287,881
2030 - 31	25,003,720	0.98%	242,746	238,841	277,466	-38,625	281,371
2031 - 32	25,235,408	0.93%	231,688	239,975	283,611	-43,636	275,324
2032 - 33	25,455,796	0.87%	220,388	241,183	289,955	-48,772	269,160
2033 - 34	25,665,071	0.82%	209,275	242,199	296,135	-53,936	263,211
2034 - 35	25,863,743	0.77%	198,672	243,083	302,006	-58,923	257,595
2035 - 36	26,052,456	0.73%	188,713	244,056	308,489	-64,433	253,146
2036 - 37	26,230,675	0.68%	178,219	245,071	315,425	-70,354	248,573
2037 - 38	26,400,635	0.65%	169,960	246,084	321,581	-75,497	245,457
2038 - 39	26,563,563	0.62%	162,928	247,124	327,217	-80,093	243,021

Demographic Estimating Conference

AGENDA

Date
Novmeber 28, 2023

Time
1:30 pm

Place of Meeting
117 Knott

Agenda Item	Speaker
<ul style="list-style-type: none">● April 1, 2023 Population Estimates<ul style="list-style-type: none">● Population Estimates and Challenges Summary<ul style="list-style-type: none">◆ County and Municipality	BEBR
<ul style="list-style-type: none">● Since last Conference<ul style="list-style-type: none">● State Indicators● Components of Change<ul style="list-style-type: none">◆ Census Bureau Estimates◆ Florida Department of Health◆ ACS Migration (In, Out, and Net)● Driver's Licenses● Electric Customers	BEBR and EDR
<ul style="list-style-type: none">● Discuss Forecast / Reach Consensus:<ul style="list-style-type: none">● Forecast (2024-2028)	

Challenge Summary	Number									Percent of Total								
	2015	2016	2017	2018	2019	2020	2021	2022	2023	2015	2016	2017	2018	2019	2020	2021	2022	2023
Incorporated Areas																		
Agreed	291	277	256	258	252	246	216	234	227	71%	67%	62%	63%	61%	60%	53%	57%	55%
Did not respond	109	123	141	142	142	151	181	162	167	27%	30%	34%	34%	34%	37%	44%	39%	41%
Challenged	11	11	15	12	18	15	14	15	17	3%	3%	4%	3%	4%	4%	3%	4%	4%
Revised Estimate	1	3	5	3	3	9	4	10	13	0%	1%	1%	1%	1%	2%	1%	2%	3%
No Revision	10	8	10	9	15	6	10	5	4	2%	2%	2%	2%	4%	1%	2%	1%	1%
Total	411	411	412	412	412	412	411	411	411	100%	100%	100%	100%	100%	100%	100%	100%	100%
Unincorporated Areas																		
Agreed	48	44	43	36	39	39	26	37	27	73%	67%	65%	55%	59%	59%	39%	56%	41%
Did not respond	17	21	22	29	25	27	38	29	37	26%	32%	33%	44%	38%	41%	58%	44%	56%
Challenged	1	1	1	1	2	0	2	0	2	2%	2%	2%	2%	3%	0%	3%	0%	3%
Revised Estimate	0	0	0	0	1	0	0	0	0	0%	0%	0%	0%	2%	0%	0%	0%	0%
No Revision	1	1	1	1	1	0	2	0	2	2%	2%	2%	2%	2%	0%	3%	0%	3%
Total	66	66	66	66	66	66	66	66	66	100%	100%	100%	100%	100%	100%	100%	100%	100%
Total Areas																		
Agreed	339	321	299	294	291	285	242	271	254	71%	67%	63%	62%	61%	60%	51%	57%	53%
Did not respond	126	144	163	171	167	178	219	191	204	26%	30%	34%	36%	35%	37%	46%	40%	43%
Challenged	12	12	16	13	20	15	16	15	19	3%	3%	3%	3%	4%	3%	3%	3%	4%
Revised Estimate	1	3	5	3	4	9	4	10	13	0%	1%	1%	1%	1%	2%	1%	2%	3%
No Revision	11	9	11	10	16	6	12	5	6	2%	2%	2%	2%	3%	1%	3%	1%	1%
Total	477	477	478	478	478	478	477	477	477	100%	100%	100%	100%	100%	100%	100%	100%	100%

County	Place	Estimate 2023			Challenge		Comments
		Original	Revised	Difference	No Change	Revised	
Alachua	Alachua	11,015	11,015	0	1		Late challenge using building permits issued between 4/1/2020 and 8/28/2023 and assuming 100% occupancy.
Baker	Unincorporated	20,128	20,128	0	1		Used residential parcels developed in 2023 (not as of 4/1), assumed 100% occupancy, and estimated average household size using county total population (including inmates).
Brevard	West Melbourne	29,739	29,739	0	1		Challenge to use the average household size from the 2015-2019 ACS in our calculation.
Osceola	Kissimmee	82,714	82,714	0	1		Used certificates of occupancy, but didn't provide demos, assumed 100% occupancy, and applied incorrect average household size.
Palm Beach	Wellington	61,788	61,788	0	1		Claimed there was a new assisted living facility that was at least partially occupied prior to 4/1/2023, but no new residential units or occupancy counts were provided to us.
Pinellas	Unincorporated	276,501	276,501	0	1		Challenge based on new residential units from property appraiser data, but did not account for losses due to annexations and demolitions.
Charlotte	Punta Gorda	20,224	20,410	186		1	Unreported annexation of a mobile home park (not in the annexation or electric customer data)
Charlotte	Unincorporated	183,902	183,716	-186			Reduced unincorporated estimate for unreported annexation
Martin	Ocean Breeze	404	608	204		1	Redevelopment visible on imagery and supported by certificates of occupancy (less demolitions) not appearing in electrical customer data, and they do not report building permits
Orange	Belle Isle	7,026	7,239	213		1	Unreported annexation (197 persons) of condominium complex (not in the annexation or electric customer data). The Duke data appear to be low (added 16 persons).
Orange	Ocoee	49,310	49,711	401		1	Used certificates of occupancy and demolitions to construct new estimate (which was lower than our building-permit-based estimate.) The Duke customer data appear to be low.
Orange	Windermere	3,022	3,041	19		1	Used certificates of occupancy and demolitions to construct new estimate (which was 3 persons higher than the 2022 estimate.) The Duke customer data appear to be low.
Orange	Unincorporated	935,953	935,756	-197			Reduced unincorporated estimate for unreported annexations
Palm Beach	Royal Palm Beach	39,561	40,299	738		1	New large multi-family development not yet included in the electric customer data
Polk	Frostproof	2,975	3,029	54		1	Used certificates of occupancy and demolitions to construct new estimate (which was lower than our building-permit-based estimate.) The Duke customer data declined this year after substantial increases in prior years.
Polk	Haines City	34,143	35,285	1,142		1	Used certificates of occupancy and demolitions to construct new estimate (which was lower than our building-permit-based estimate.) The Duke customer data appear to be low.
Polk	Lake Alfred	7,161	7,342	181		1	Certificates of occupancy and demolitions data supported change to electrical-customer-based estimate. (The original estimate was an average of the electrical-customer-, minimum-use-, and building-permit-based estimates.)
St. Johns	St. Augustine Beach	6,928	6,953	25		1	Used certificates of occupancy and demolitions to construct new estimate (which was 9 persons higher than our electrical-customer-based estimate.)
Seminole	Winter Springs	38,946	39,097	151		1	Used certificates of occupancy and demolitions to construct new estimate (which was consistent with our minimum-use-based estimate.) The Duke customer data declined this year after substantial increases in prior years.
Sumter	Webster	802	948	146		1	Used residential water accounts to construct new estimate, as the electrical-customer-based estimate is much too high (reflects individual lots at large new RV park), and there is no certificate of occupancy or building permit data available.
Volusia	Deltona	96,292	97,337	1,045		1	Used certificates of occupancy and demolitions to construct new estimate (which was consistent with our minimum-use-based estimate.) The Duke customer data declined this year after substantial increases in prior years, while the FPL data continued its trend of strong positive growth.
				4,122	6	13	

Year	1	2	3	4	5	6a	6b	6	7	8
	BEBR Estimates	Census Estimates	Electric Customers	Homestead Exemptions	Total Employment	Public School Enrollment	Private School Enrollment	Total School Enrollment	Building Permits	Housing Units
2003	16,979,706	17,004,085	7,710,525	4,122,692	7,721,000	2,591,033	381,346	2,972,379	188,628	7,857,016
2004	17,374,824	17,415,318	7,921,959	4,226,729	7,947,000	2,628,429	366,742	2,995,171	226,239	8,071,606
2005	17,778,156	17,842,038	8,101,381	4,308,111	8,276,000	2,662,658	350,287	3,012,945	259,922	8,335,166
2006	18,154,475	18,166,990	8,323,582	4,405,083	8,627,000	2,655,782	349,059	3,004,841	292,740	8,622,831
2007	18,446,768	18,367,842	8,523,878	4,504,537	8,839,000	2,652,684	335,211	2,987,895	233,866	8,817,298
2008	18,613,905	18,527,305	8,577,402	4,550,813	8,745,000	2,628,754	321,298	2,950,052	131,957	8,913,044
2009	18,687,425	18,652,644	8,552,847	4,521,988	8,226,000	2,634,382	313,291	2,947,673	74,337	8,967,149
2010	18,801,332	18,846,143	8,582,243	4,491,427	8,077,000	2,643,396	305,825	2,949,221	50,963	8,995,126
2011	18,949,860	19,055,607	8,634,416	4,417,629	8,291,000	2,667,830	316,745	2,984,575	41,244	9,020,869
2012	19,134,956	19,302,016	8,692,773	4,380,574	8,468,000	2,691,322	320,423	3,011,745	43,016	9,050,020
2013	19,337,590	19,551,678	8,761,252	4,333,692	8,646,000	2,720,074	325,502	3,045,576	55,329	9,100,970
2014	19,585,096	19,853,880	8,865,446	4,302,818	8,872,000	2,756,994	331,013	3,088,007	81,840	9,173,137
2015	19,879,230	20,219,111	8,999,769	4,306,744	9,044,000	2,792,234	345,796	3,138,030	91,389	9,242,697
2016	20,201,450	20,627,237	9,128,540	4,366,586	9,293,000	2,817,076	369,321	3,186,397	100,436	9,337,421
2017	20,524,865	20,977,089	9,255,774	4,444,699	9,498,000	2,833,115	370,166	3,203,281	123,446	9,438,667
2018	20,854,945	21,254,926	9,378,394	4,536,884	9,693,000	2,846,857	380,295	3,227,152	132,831	9,545,820
2019	21,189,849	21,492,056	9,511,473	4,641,236	9,857,000	2,858,949	397,970	3,256,919	142,419	9,674,877
2020	21,538,187	21,589,602	9,670,966	4,747,579	9,779,000	2,791,687	364,420	3,156,107	155,030	9,900,460
2021	21,898,945	21,828,069	9,842,065	4,851,475	9,668,000	2,833,179	416,084	3,249,263	177,126	10,053,230
2022	22,276,132	22,244,823	9,995,419	4,942,450	10,340,000	2,870,507	445,067	3,315,574	202,074	10,257,426
2023	22,634,867	-	10,139,559	5,015,941	10,638,000	-	-	-	205,463	-
2003-04	2.3	2.4	2.7	2.5	2.9	1.4	-3.8	0.8	19.9	2.7
2004-05	2.3	2.5	2.3	1.9	4.1	1.3	-4.5	0.6	14.9	3.3
2005-06	2.1	1.8	2.7	2.3	4.2	-0.3	-0.4	-0.3	12.6	3.5
2006-07	1.6	1.1	2.4	2.3	2.5	-0.1	-4.0	-0.6	-20.1	2.3
2007-08	0.9	0.9	0.6	1.0	-1.1	-0.9	-4.2	-1.3	-43.6	1.1
2008-09	0.4	0.7	-0.3	-0.6	-5.9	0.2	-2.5	-0.1	-43.7	0.6
2009-10	0.6	1.0	0.3	-0.7	-1.8	0.3	-2.4	0.1	-31.4	0.3
2010-11	0.8	1.1	0.6	-1.6	2.6	0.9	3.6	1.2	-19.1	0.3
2011-12	1.0	1.3	0.7	-0.8	2.1	0.9	1.2	0.9	4.3	0.3
2012-13	1.1	1.3	0.8	-1.1	2.1	1.1	1.6	1.1	28.6	0.6
2013-14	1.3	1.5	1.2	-0.7	2.6	1.4	1.7	1.4	47.9	0.8
2014-15	1.5	1.8	1.5	0.1	1.9	1.3	4.5	1.6	11.7	0.8
2015-16	1.6	2.0	1.4	1.4	2.8	0.9	6.8	1.5	9.9	1.0
2016-17	1.6	1.7	1.4	1.8	2.2	0.6	0.2	0.5	22.9	1.1
2017-18	1.6	1.3	1.3	2.1	2.1	0.5	2.7	0.7	7.6	1.1
2018-19	1.6	1.1	1.4	2.3	1.7	0.4	4.6	0.9	7.2	1.4
2019-20	1.6	0.5	1.7	2.3	-0.8	-2.4	-8.4	-3.1	8.9	2.3
2020-21	1.7	1.1	1.8	2.2	-1.1	1.5	14.2	3.0	14.3	1.5
2021-22	1.7	1.9	1.6	1.9	7.0	1.3	7.0	2.0	14.1	2.0
2022-23	1.6	-	1.4	1.5	2.9	-	-	-	1.7	-

- 1 BEBR estimate April 1st (2000, 2010, and 2020 are Census counts; 2001–2019 are revised intercensal estimates)
- 2 Census estimate July 1st (2000, 2010, and 2020 are July 1st estimates, not April 1st decennial census counts; 2000–2009 are revised intercensal estimates)
- 3 Active residential electric customers March 31st
- 4 Florida Property Valuations and Tax Data Book (DOR) - January 1st of each year (2023 is preliminary and may change)
- 5 Florida Agency for Workforce Innovation - Labor Market Statistics - Local Area Unemployment Statistics - March (seasonally adjusted)
- 6a Florida Department of Education - Fall school enrollment (Public Schools)
- 6b Florida Department of Education - Fall school enrollment (Private Schools)
- 7 US Department of Commerce - Permits issued prior calendar year for single-family units, two years prior for multifamily units, no lag for mobile home units and demolitions
- 8 Census estimate July 1st (2000, 2010, and 2020 are July 1st estimates, not April 1st decennial census counts; 2000–2009 are revised intercensal estimates)

Census Bureau Vintage 2022 Estimates Components of Change									
From	To	Population Change	Births	Deaths	Natural Change	Net Migration			Residual
						Domestic	International	Total	
4/2020	7/2020	51,376	50,292	56,302	-6,010	59,688	2,842	62,530	-5,144
7/2020	7/2021	238,467	207,964	250,785	-42,821	243,933	46,862	290,795	-9,507
7/2021	7/2022	416,754	220,578	260,794	-40,216	318,855	125,629	444,484	12,486

Census Bureau Vintage 2021 Estimates Components of Change									
From	To	Population Change	Births	Deaths	Natural Increase	Net Migration			Residual
						Domestic	International	Total	
4/2020	7/2020	31,745	50,641	63,596	-12,955	43,068	2,670	45,738	-1,038
7/2020	7/2021	211,196	210,305	255,553	-45,248	220,890	38,590	259,480	-3,036

Census Bureau Vintage 2022 vs. 2021 Estimates Components of Change									
From	To	Population Change	Births	Deaths	Natural Increase	Net Migration			Residual
						Domestic	International	Total	
4/2020	7/2020	19,631	-349	-7,294	6,945	16,620	172	16,792	-4,106
7/2020	7/2021	27,271	-2,341	-4,768	2,427	23,043	8,272	31,315	-6,471

Florida Department of Health Data			
Year	Births	Deaths	Natural Increase
2000	204,030	162,839	41,191
2001	205,800	167,181	38,619
2002	205,580	167,702	37,878
2003	212,243	168,459	43,784
2004	218,045	168,364	49,681
2005	226,219	170,300	55,919
2006	237,166	169,365	67,801
2007	239,120	167,708	71,412
2008	231,417	170,473	60,944
2009	221,391	169,853	51,538
2010	214,519	172,509	42,010
2011	213,237	172,856	40,381
2012	212,954	175,849	37,105
2013	215,194	180,014	35,180
2014	219,905	185,038	34,867
2015	224,273	191,488	32,785
2016	225,018	197,236	27,782
2017	223,579	203,353	20,226
2018	221,508	205,461	16,047
2019	220,010	206,975	13,035
2020	209,645	239,381	-29,736
2021	216,189	261,246	-45,057
2022 ¹	224,403	238,953	-14,550
2023 ²	198,258	199,683	-1,425

¹ Provisional data as of November 27, 2023

² Provisional data through November 27, 2023

ACS PUMS 1-Year Estimates				
Year	Domestic Migration			Foreign In-Migration
	In	Out	Net	
2000				
2001				
2002				
2003				
2004				
2005	628,583	442,778	185,805	145,899
2006	601,236	540,324	60,912	163,278
2007	489,800	543,510	-53,710	144,832
2008	497,603	519,012	-21,409	153,944
2009	460,078	447,569	12,509	128,374
2010	480,166	427,591	52,575	150,035
2011	501,905	425,069	76,836	170,684
2012	532,886	424,735	108,151	162,556
2013	529,351	428,866	100,485	170,932
2014	546,996	440,175	106,821	208,243
2015	583,064	441,040	142,024	216,745
2016	595,807	419,120	176,687	238,528
2017	566,362	431,712	134,650	248,383
2018	589,192	478,716	110,476	219,415
2019	607,818	472,081	135,737	205,843
2020 ¹	643,934	443,696	200,238	159,201
2021	675,855	467,652	208,203	134,354
2022	735,644	497,168	238,476	265,735

¹ From 2020 ACS 1-Year Experimental Data Release

Florida Net-Migration by Age

Age Group	2005	2006	2007	2008	2009	2010	2011	2012	2013	2014	2015	2016	2017	2018	2019	2020	2021	2022
Ages 0-9	11,708	1,758	-22,576	-5,960	562	6,803	9,970	13,271	4,977	9,678	5,499	19,240	2,866	3,803	5,799	16,128	20,569	22,648
Ages 10-19	21,697	1,407	-1,235	-3,950	93	1,911	-1	11,668	11,269	3,463	-2,695	-914	5,062	5,931	419	13,678	16,980	31,366
Ages 20-29	33,854	17,507	-18,676	-26,666	-5,842	-26,726	-10,702	-8,798	2,184	5,679	19,473	1,789	-273	-7,880	520	13,232	7,048	2,273
Ages 30-39	19,925	5,649	-9,795	-11,237	-4,530	1,288	1,912	3,428	-2,187	5,352	5,155	20,243	6,060	5,927	9,915	22,906	22,956	33,208
Ages 40-49	26,061	10,661	-12,626	-4,221	-2,748	10,752	7,678	20,555	4,999	9,702	20,859	16,902	16,148	11,172	19,373	16,484	27,418	32,622
Ages 50-59	35,420	14,088	1,915	11,635	3,734	18,817	22,160	18,965	23,282	14,074	19,099	35,234	32,714	17,086	29,476	37,382	38,870	43,410
Ages 60-69	33,578	10,873	12,118	14,949	13,153	27,872	26,100	35,188	36,377	36,383	49,330	47,887	40,412	45,897	46,986	49,961	45,994	48,075
Ages 70-79	5,887	2,595	4,493	6,486	5,223	12,960	12,843	12,175	17,574	20,577	25,279	30,554	24,238	22,749	21,308	23,212	23,113	22,030
Ages 80-89	-1,009	-2,498	-5,692	-984	2,507	-284	5,311	2,170	3,168	792	440	4,070	5,863	4,449	1,296	7,608	5,572	3,421
Ages 90+	-1,316	-1,128	-1,636	-1,461	357	-818	1,565	-471	-1,158	1,121	-415	1,682	1,560	1,342	645	-353	-317	-577
Total	185,805	60,912	-53,710	-21,409	12,509	52,575	76,836	108,151	100,485	106,821	142,024	176,687	134,650	110,476	135,737	200,238	208,203	238,476

Florida Net-Migration per 1,000 US Population the year prior

Age Group	2005	2006	2007	2008	2009	2010	2011	2012	2013	2014	2015	2016	2017	2018	2019	2020	2021	2022
Ages 0-9	0.041	0.006	-0.075	-0.020	0.002	0.022	0.032	0.043	0.016	0.031	0.017	0.060	0.009	0.012	0.018	0.049	0.062	0.068
Ages 10-19	0.076	0.005	-0.004	-0.013	0.000	0.006	0.000	0.037	0.036	0.011	-0.008	-0.003	0.016	0.018	0.001	0.042	0.052	0.095
Ages 20-29	0.119	0.061	-0.062	-0.088	-0.019	-0.087	-0.035	-0.028	0.007	0.018	0.061	0.006	-0.001	-0.024	0.002	0.040	0.021	0.007
Ages 30-39	0.070	0.020	-0.033	-0.037	-0.015	0.004	0.006	0.011	-0.007	0.017	0.016	0.063	0.019	0.018	0.030	0.070	0.070	0.100
Ages 40-49	0.091	0.037	-0.042	-0.014	-0.009	0.035	0.025	0.066	0.016	0.031	0.065	0.053	0.050	0.034	0.059	0.050	0.083	0.098
Ages 50-59	0.124	0.049	0.006	0.039	0.012	0.061	0.072	0.061	0.074	0.045	0.060	0.110	0.101	0.052	0.090	0.114	0.118	0.131
Ages 60-69	0.118	0.038	0.040	0.050	0.043	0.091	0.084	0.113	0.116	0.115	0.155	0.149	0.125	0.141	0.144	0.152	0.140	0.145
Ages 70-79	0.021	0.009	0.015	0.022	0.017	0.042	0.042	0.039	0.056	0.065	0.079	0.095	0.075	0.070	0.065	0.071	0.070	0.066
Ages 80-89	-0.004	-0.009	-0.019	-0.003	0.008	-0.001	0.017	0.007	0.010	0.003	0.001	0.013	0.018	0.014	0.004	0.023	0.017	0.010
Ages 90+	-0.005	-0.004	-0.005	-0.005	0.001	-0.003	0.005	-0.002	-0.004	0.004	-0.001	0.005	0.005	0.004	0.002	-0.001	-0.001	-0.002
Total	0.650	0.211	-0.179	-0.071	0.041	0.171	0.248	0.347	0.320	0.338	0.445	0.550	0.417	0.339	0.415	0.610	0.632	0.719

Source: US Census Bureau, American Community Survey (ACS), Public Use Microdata Sample (PUMS), 1-year data.

Florida Domestic Net-Migration by Age Group

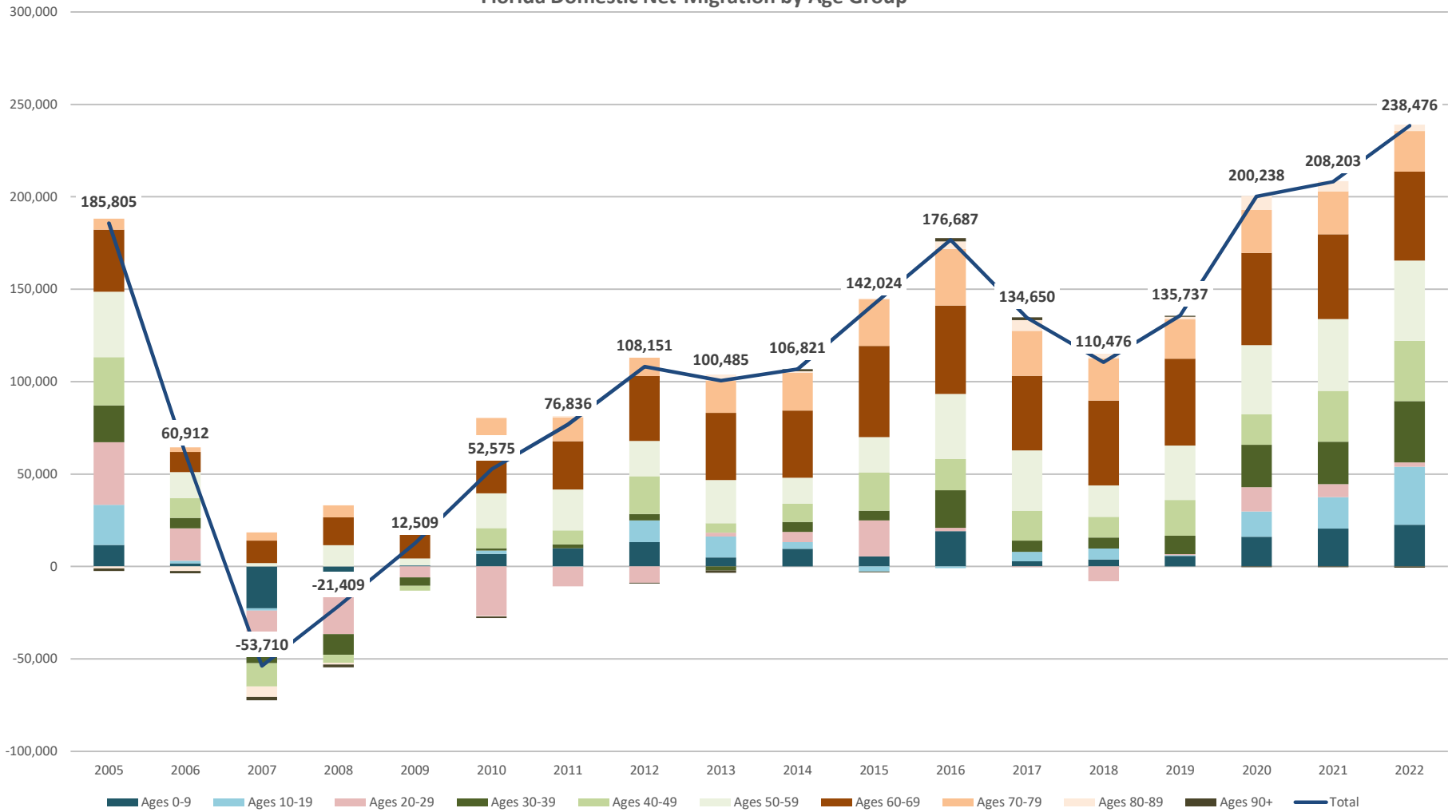

Florida Driver's Licenses Issued (Proxy for Domestic and International In-Migration)

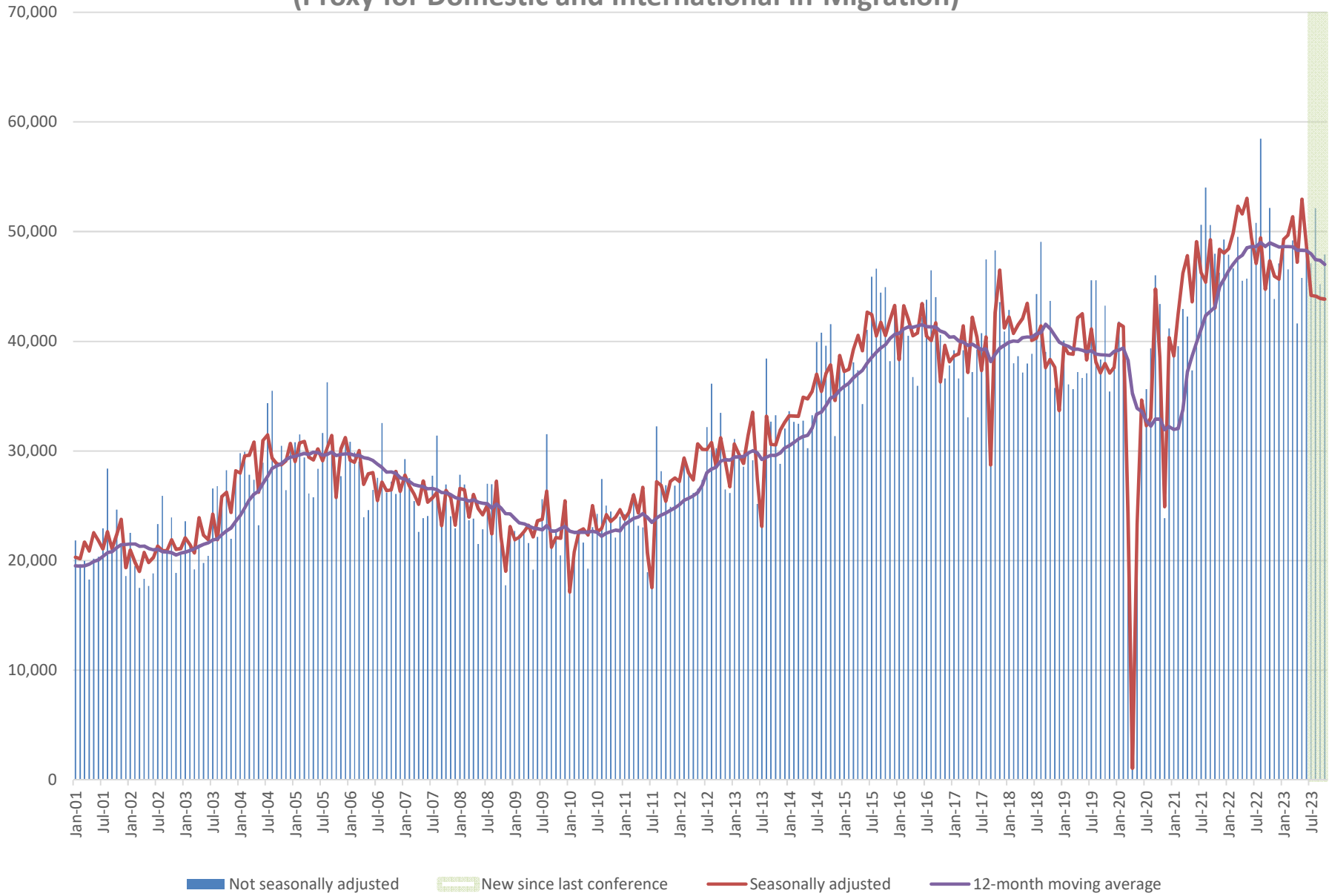

Florida Power & Light / Duke / Tampa

Month	Electric Customers Count													
	2010	2011	2012	2013	2014	2015	2016	2017	2018	2019	2020	2021	2022	2023
Jan	6,075,338	6,114,800	6,153,018	6,205,065	6,270,238	6,363,486	6,456,978	6,547,244	6,630,223	6,729,265	6,833,598	6,945,905	7,073,632	7,168,755
Feb	6,088,124	6,125,236	6,162,987	6,213,469	6,281,626	6,374,364	6,466,859	6,556,887	6,639,054	6,737,252	6,845,039	6,957,631	7,084,298	7,176,183
Mar	6,095,387	6,133,172	6,173,963	6,223,110	6,292,274	6,385,291	6,475,704	6,567,601	6,649,316	6,747,890	6,854,683	6,968,724	7,095,264	7,187,808
Apr	6,097,285	6,135,013	6,176,295	6,227,619	6,296,958	6,389,911	6,481,568	6,574,156	6,657,054	6,755,363	6,863,721	6,983,053	7,101,715	7,205,581
May	6,098,698	6,135,403	6,176,849	6,230,142	6,301,340	6,394,074	6,487,340	6,580,549	6,664,514	6,764,086	6,873,591	6,994,277	7,111,574	7,209,237
Jun	6,098,630	6,133,784	6,176,605	6,233,525	6,306,123	6,400,283	6,492,386	6,586,772	6,673,346	6,771,940	6,886,387	7,004,090	7,119,431	7,215,254
Jul	6,100,075	6,133,723	6,179,082	6,237,160	6,311,184	6,405,875	6,499,110	6,593,362	6,680,257	6,781,275	6,896,281	7,013,695	7,125,159	7,224,600
Aug	6,103,396	6,134,285	6,181,227	6,240,701	6,316,939	6,412,633	6,506,967	6,599,938	6,688,451	6,789,536	6,907,948	7,025,429	7,134,966	7,237,564
Sep	6,100,844	6,130,696	6,181,311	6,244,867	6,324,059	6,418,696	6,512,205	6,599,118	6,696,351	6,796,024	6,916,259	7,033,671	7,142,697	7,247,838
Oct	6,100,578	6,132,910	6,183,906	6,249,875	6,332,472	6,426,130	6,518,057	6,605,549	6,705,219	6,805,023	6,925,205	7,043,426	7,148,230	7,262,763
Nov	6,103,676	6,136,891	6,189,052	6,255,241	6,342,776	6,437,455	6,526,768	6,613,973	6,712,550	6,813,770	6,928,049	7,052,115	7,155,642	
Dec	6,107,340	6,143,693	6,195,340	6,259,795	6,353,045	6,448,489	6,537,275	6,621,356	6,717,374	6,823,824	6,936,898	7,063,669	7,163,556	

Month	Year-to-Year Change in Electric Customers													
	2009-10	2010-11	2011-12	2012-13	2013-14	2014-15	2015-16	2016-17	2017-18	2018-19	2019-20	2020-21	2021-22	2022-23
Jan	7,425	39,462	38,218	52,047	65,173	93,247	93,492	90,266	82,980	99,041	104,333	112,307	127,727	95,123
Feb	12,361	37,112	37,751	50,481	68,157	92,738	92,495	90,028	82,167	98,198	107,787	112,592	126,667	91,885
Mar	18,555	37,785	40,791	49,147	69,164	93,017	90,413	91,896	81,715	98,574	106,793	114,041	126,540	92,544
Apr	23,540	37,727	41,282	51,325	69,339	92,952	91,658	92,588	82,897	98,309	108,358	119,332	118,662	103,866
May	30,077	36,705	41,447	53,293	71,198	92,734	93,265	93,209	83,964	99,573	109,505	120,686	117,297	97,663
Jun	31,407	35,154	42,821	56,920	72,597	94,161	92,102	94,386	86,574	98,595	114,446	117,704	115,341	95,823
Jul	33,358	33,648	45,359	58,077	74,025	94,691	93,234	94,252	86,896	101,017	115,006	117,414	111,464	99,441
Aug	37,560	30,889	46,941	59,475	76,238	95,694	94,334	92,971	88,513	101,085	118,412	117,480	109,537	102,598
Sep	35,789	29,852	50,615	63,556	79,192	94,637	93,508	86,914	97,233	99,673	120,235	117,411	109,026	105,141
Oct	38,220	32,332	50,996	65,969	82,597	93,658	91,927	87,492	99,670	99,804	120,182	118,221	104,804	114,533
Nov	35,973	33,215	52,161	66,189	87,535	94,679	89,313	87,205	98,577	101,219	114,280	124,066	103,527	
Dec	38,173	36,353	51,647	64,455	93,250	95,444	88,786	84,081	96,018	106,451	113,074	126,771	99,887	

Month	Year-to-Year Change in Electric Customers (in %)													
	2009-10	2010-11	2011-12	2012-13	2013-14	2014-15	2015-16	2016-17	2017-18	2018-19	2019-20	2020-21	2021-22	2022-23
Jan	0.12	0.65	0.63	0.85	1.05	1.49	1.47	1.40	1.27	1.49	1.55	1.64	1.84	1.34
Feb	0.20	0.61	0.62	0.82	1.10	1.48	1.45	1.39	1.25	1.48	1.60	1.64	1.82	1.30
Mar	0.31	0.62	0.67	0.80	1.11	1.48	1.42	1.42	1.24	1.48	1.58	1.66	1.82	1.30
Apr	0.39	0.62	0.67	0.83	1.11	1.48	1.43	1.43	1.26	1.48	1.60	1.74	1.70	1.46
May	0.50	0.60	0.68	0.86	1.14	1.47	1.46	1.44	1.28	1.49	1.62	1.76	1.68	1.37
Jun	0.52	0.58	0.70	0.92	1.16	1.49	1.44	1.45	1.31	1.48	1.69	1.71	1.65	1.35
Jul	0.55	0.55	0.74	0.94	1.19	1.50	1.46	1.45	1.32	1.51	1.70	1.70	1.59	1.40
Aug	0.62	0.51	0.77	0.96	1.22	1.51	1.47	1.43	1.34	1.51	1.74	1.70	1.56	1.44
Sep	0.59	0.49	0.83	1.03	1.27	1.50	1.46	1.33	1.47	1.49	1.77	1.70	1.55	1.47
Oct	0.63	0.53	0.83	1.07	1.32	1.48	1.43	1.34	1.51	1.49	1.77	1.71	1.49	1.60
Nov	0.59	0.54	0.85	1.07	1.40	1.49	1.39	1.34	1.49	1.51	1.68	1.79	1.47	
Dec	0.63	0.60	0.84	1.04	1.49	1.50	1.38	1.29	1.45	1.58	1.66	1.83	1.41	

All Companies (March)														
Month	Electric Customers Count													
	2010	2011	2012	2013	2014	2015	2016	2017	2018	2019	2020	2021	2022	2023
Jan														
Feb														
Mar	8,550,255	8,602,234	8,660,373	8,728,597	8,832,403	8,966,225	9,094,516	9,221,276	9,343,439	9,476,022	9,634,973	9,805,328	9,995,419	10,139,559
Apr														
May														
Jun														
Jul														
Aug														
Sep														
Oct														
Nov														
Dec														
Month	Year-to-Year Change in Electric Customers													
	2009-10	2010-11	2011-12	2012-13	2013-14	2014-15	2015-16	2016-17	2017-18	2018-19	2019-20	2020-21	2021-22	2022-23
Jan														
Feb														
Mar	29,286	51,979	58,140	68,224	103,806	133,822	128,291	126,760	122,163	132,583	158,951	170,355	190,091	144,140
Apr														
May														
Jun														
Jul														
Aug														
Sep														
Oct														
Nov														
Dec														
Month	Year-to-Year Change in Electric Customers (in %)													
	2009-10	2010-11	2011-12	2012-13	2013-14	2014-15	2015-16	2016-17	2017-18	2018-19	2019-20	2010-21	2021-22	2022-23
Jan														
Feb														
Mar	0.34	0.61	0.68	0.79	1.19	1.52	1.43	1.39	1.32	1.42	1.68	1.77	1.94	1.44
Apr														
May														
Jun														
Jul														
Aug														
Sep														
Oct														
Nov														
Dec														

Notes:

All Companies (March):

The March total has been adjusted downward by 0.373% each year prior to 2020 to make the series comparable to the new Duke data used for the estimates.

The totals for 2020 and 2021 are based on the new Duke data and are about 36,000 –37,000 lower than the EC reports for those years.

The values in the April column for 2020 to 2023 are comparable data for the utilities that have reported their April 1, 2023 to us so far. We are still waiting for data from 8 smaller utilities, representing about 1.5% of all electric customers statewide.

Florida Power & Light:

Data for FP&L raised by 1% prior to July 2013, reduced gradually through December 2013.

Includes City of Vero Beach adjustment, which transferred to FP&L in December 2018 to January 2019.

Duke:

Includes Hardee County adjustment (transfer from Duke to Peace River Electric Coop) through July 2019.

Duke changed their billing system in November 2021. Data for earlier months were inflated due to inclusion of some non-housing units. We lowered the data prior to November 2021 by 13,680 each month to make the series comparable with the new and improved billing system. Also included are updated monthly customer counts since November 2021.

Tampa Electric:

Adjusted data for TECO for January 2017 through April 2018.