

# Demographic Estimating Conference

## Executive Summary

The Demographic Estimating Conference met on February 18, 2009 to establish a population forecast based on an April 1, 2008 population estimate and recent demographic-related data.

In the past, Florida's population growth has been mostly driven by positive net migration (more people permanently moving into the state than leaving). Net migration is estimated to have fallen to record low levels with the state experiencing more outmigration than immigration during much of 2008. Florida is expected to continue to experience an outflow of residents through the third quarter of 2009 followed by low levels of net migration through mid-2011. While there was little change to natural increase (births minus deaths), it is projected to exceed net migration through the second quarter of 2011. This is largely due to current economic conditions, including weakened housing markets and a national economic contraction, making it more difficult for people to relocate to the state.

The final population estimate for April 1, 2008 of 18,807,219 was very close to the preliminary estimate of 18,807,102. Florida's April 1, 2009 population is expected to remain constant at the April 1, 2008 level. The weaker national outlook coupled with current economic conditions in the state, led the conference to reduce the forecast for population growth over the next few years. Population growth is forecast to be less than one percent over the next three years, 0.39%, 0.38, 0.83% for the years ending April 1, 2010, 2011, and 2012, respectively. Stronger population growth is expected as the economy improves with growth rates of 1.48% (283,580 net new residents) and 1.67% (324,120 net new residents) between April 1, 2012 to April 1, 2013 and April 1, 2013 to April 1, 2014, respectively.

Between April 1, 2008 and April 1, 2019, population growth is expected to average 213,031 net new residents per year, representing a compound growth rate of 1.07% over this 11-year time horizon. These increases are analogous to adding a city the size of Hialeah every year. By April 1, 2015 Florida's population is expected to have broken the 20-million mark at 20,055,865 and is forecast to be approaching the 24-million mark with 23,979,030 residents on April 1, 2030.

**Florida  
Demographic Estimating Conference**

**Tables**

**February 18, 2009**

# Florida Resident Population

April 1

Year	FDEC, 10/08			FDEC, 02/09		
	Population	% Chg	Change	Population	% Chg	Change
1990	12,938,071	2.27%	287,136	12,938,071	2.27%	287,136
1991	13,258,732	2.48%	320,661	13,258,732	2.48%	320,661
1992	13,497,541	1.80%	238,809	13,497,541	1.80%	238,809
1993	13,730,115	1.72%	232,574	13,730,115	1.72%	232,574
1994	14,043,757	2.28%	313,642	14,043,757	2.28%	313,642
1995	14,335,992	2.08%	292,235	14,335,992	2.08%	292,235
1996	14,623,421	2.00%	287,429	14,623,421	2.00%	287,429
1997	14,938,314	2.15%	314,893	14,938,314	2.15%	314,893
1998	15,230,421	1.96%	292,107	15,230,421	1.96%	292,107
1999	15,580,244	2.30%	349,823	15,580,244	2.30%	349,823
2000	15,982,824	2.58%	402,580	15,982,824	2.58%	402,580
2001	16,330,224	2.17%	347,400	16,330,224	2.17%	347,400
2002	16,674,608	2.11%	344,384	16,674,608	2.11%	344,384
2003	17,071,508	2.38%	396,900	17,071,508	2.38%	396,900
2004	17,516,732	2.61%	445,224	17,516,732	2.61%	445,224
2005	17,918,227	2.29%	401,495	17,918,227	2.29%	401,495
2006	18,349,132	2.40%	430,905	18,349,132	2.40%	430,905
2007	18,680,367	1.81%	331,235	18,680,367	1.81%	331,235
2008	18,807,102	0.68%	126,735	18,807,219	0.68%	126,852
Begins forecast.						
2009	18,881,788	0.40%	74,686	18,807,219	0.00%	0
2010	18,979,698	0.52%	97,910	18,881,445	0.39%	74,226
2011	19,212,055	1.22%	232,357	18,953,150	0.38%	71,705
2012	19,528,143	1.65%	316,088	19,109,975	0.83%	156,825
2013	19,849,125	1.64%	320,982	19,393,555	1.48%	283,580
2014	20,156,092	1.55%	306,967	19,717,675	1.67%	324,120
2015	20,455,308	1.48%	299,216	20,055,865	1.72%	338,190
2016	20,755,429	1.47%	300,121	20,342,664	1.43%	286,799
2017	21,055,695	1.45%	300,266	20,615,256	1.34%	272,592
2018	21,356,070	1.43%	300,375	20,883,254	1.30%	267,998
2019	21,655,698	1.40%	299,628	21,150,560	1.28%	267,306
5-Year Annual Averages						
2020	21,954,539	1.42%	299,846	21,417,450	1.32%	272,317
2025	23,402,690	1.29%	289,630	22,738,235	1.20%	264,157
2030	24,750,617	1.13%	269,585	23,979,030	1.07%	248,159

# Florida Resident Households

April 1

Year	FDEC, 10/08			FDEC, 02/09		
	Households	% Chg	Change	Households	% Chg	Change
1990	5,134,869	3.40%	168,985	5,134,869	3.40%	168,985
1991	5,283,154	2.89%	148,285	5,283,154	2.89%	148,285
1992	5,378,499	1.80%	95,345	5,378,499	1.80%	95,345
1993	5,478,476	1.86%	99,977	5,478,476	1.86%	99,977
1994	5,589,093	2.02%	110,617	5,589,093	2.02%	110,617
1995	5,697,328	1.94%	108,235	5,697,328	1.94%	108,235
1996	5,806,031	1.91%	108,703	5,806,031	1.91%	108,703
1997	5,929,613	2.13%	123,582	5,929,613	2.13%	123,582
1998	6,040,514	1.87%	110,901	6,040,514	1.87%	110,901
1999	6,182,346	2.35%	141,832	6,182,346	2.35%	141,832
2000	6,338,075	2.52%	155,729	6,338,075	2.52%	155,729
2001	6,483,040	2.29%	144,965	6,483,040	2.29%	144,965
2002	6,620,674	2.12%	137,634	6,620,674	2.12%	137,634
2003	6,778,804	2.39%	158,130	6,778,804	2.39%	158,130
2004	6,949,759	2.52%	170,955	6,949,759	2.52%	170,955
2005	7,109,208	2.29%	159,449	7,109,208	2.29%	159,449
2006	7,291,013	2.56%	181,805	7,291,013	2.56%	181,805
2007	7,443,963	2.10%	152,950	7,443,963	2.10%	152,950
2008	7,504,868	0.82%	60,905	7,499,799	0.75%	55,836
Begins forecast.						
2009	7,536,828	0.43%	31,960	7,500,986	0.02%	1,187
2010	7,576,359	0.52%	39,531	7,531,534	0.41%	30,548
2011	7,670,769	1.25%	94,410	7,561,888	0.40%	30,354
2012	7,799,157	1.67%	128,388	7,626,427	0.85%	64,539
2013	7,929,613	1.67%	130,456	7,741,572	1.51%	115,145
2014	8,054,360	1.57%	124,747	7,872,911	1.70%	131,339
2015	8,175,988	1.51%	121,627	8,009,935	1.74%	137,024
2016	8,297,956	1.49%	121,968	8,126,496	1.46%	116,561
2017	8,419,970	1.47%	122,014	8,237,437	1.37%	110,941
2018	8,542,054	1.45%	122,084	8,346,597	1.33%	109,160
2019	8,663,824	1.43%	121,770	8,455,533	1.31%	108,936
5-Year Annual Averages						
2020	8,785,325	1.45%	121,868	8,564,357	1.35%	110,884
2025	9,375,185	1.31%	117,972	9,103,802	1.23%	107,889
2030	9,926,146	1.15%	110,192	9,612,500	1.09%	101,740

Quarterly Data Table

	2006-1	2006-2	2006-3	2006-4	2007-1	2007-2	2007-3	2007-4	2008-1	2008-2	2008-3	2008-4	2009-1	2009-2	2009-3	2009-4	2010-1	2010-2	2010-3
Population																			
FDEC, 10/2008	18,295.7	18,398.2	18,492.3	18,576.8	18,648.3	18,703.7	18,744.0	18,773.8	18,796.8	18,816.7	18,835.8	18,854.5	18,872.8	18,890.6	18,909.4	18,932.4	18,962.5	19,001.8	19,051.1
FDEC, 02/2009	18,295.9	18,397.4	18,490.0	18,573.8	18,646.8	18,706.4	18,751.5	18,783.1	18,801.4	18,809.7	18,811.0	18,808.1	18,806.8	18,813.1	18,828.3	18,848.6	18,870.5	18,890.4	18,907.7
Population Growth Rate																			
FDEC, 10/2008	2.41	2.26	2.06	1.84	1.55	1.19	0.87	0.64	0.49	0.43	0.41	0.40	0.39	0.38	0.40	0.49	0.64	0.83	1.04
FDEC, 02/2009	2.39	2.24	2.03	1.83	1.58	1.28	0.97	0.68	0.39	0.18	0.03	-0.06	-0.03	0.13	0.32	0.43	0.47	0.42	0.37
Net Change in Population																			
FDEC, 10/2008	108.5	102.5	94.1	84.5	71.5	55.3	40.4	29.7	23.0	19.9	19.1	18.7	18.3	17.8	18.8	23.0	30.1	39.3	49.3
FDEC, 02/2009	107.8	101.5	92.6	83.8	73.0	59.6	45.2	31.6	18.3	8.3	1.3	-2.9	-1.3	6.3	15.2	20.3	21.9	19.9	17.2
Households																			
FDEC, 10/2008	7,268.7	7,313.5	7,356.0	7,395.2	7,430.2	7,457.3	7,476.0	7,489.4	7,500.0	7,509.0	7,517.2	7,525.2	7,532.9	7,540.2	7,547.9	7,557.1	7,569.2	7,585.0	7,605.1
FDEC, 02/2009	7,267.9	7,312.5	7,354.3	7,393.1	7,427.8	7,455.8	7,476.0	7,489.7	7,497.4	7,501.0	7,501.9	7,501.0	7,500.7	7,503.5	7,509.8	7,518.1	7,527.1	7,535.3	7,542.6
Household Growth Rate																			
FDEC, 10/2008	2.58	2.49	2.35	2.15	1.91	1.47	1.01	0.72	0.57	0.48	0.44	0.42	0.41	0.39	0.41	0.49	0.64	0.84	1.07
FDEC, 02/2009	2.59	2.48	2.31	2.13	1.89	1.51	1.09	0.74	0.41	0.19	0.05	-0.05	-0.02	0.15	0.34	0.44	0.48	0.44	0.39
Net Change in Households																			
FDEC, 10/2008	45.1	43.9	42.3	38.9	35.2	26.4	18.2	14.2	10.6	9.0	8.3	7.9	7.7	7.4	7.7	9.2	12.1	15.8	20.1
FDEC, 02/2009	46.3	44.6	41.8	38.8	34.7	27.9	20.2	13.7	7.7	3.6	0.9	-0.9	-0.3	2.8	6.3	8.3	9.0	8.2	7.3
Household Size																			
FDEC, 10/2008	2.517	2.516	2.514	2.512	2.510	2.508	2.507	2.507	2.506	2.506	2.506	2.506	2.505	2.505	2.505	2.505	2.505	2.505	2.505
FDEC, 02/2009	2.517	2.516	2.514	2.512	2.510	2.509	2.508	2.508	2.508	2.508	2.508	2.507	2.507	2.507	2.507	2.507	2.507	2.507	2.507
Household Size Growth Rate																			
FDEC, 10/2008	-0.16	-0.22	-0.28	-0.30	-0.35	-0.27	-0.14	-0.08	-0.08	-0.05	-0.04	-0.02	-0.02	-0.01	-0.01	0.00	0.00	0.00	-0.02
FDEC, 02/2009	-0.19	-0.24	-0.27	-0.30	-0.30	-0.23	-0.12	-0.06	-0.02	-0.02	-0.02	-0.02	-0.01	-0.01	-0.01	-0.01	-0.01	-0.02	-0.02
Net Migration																			
FDEC, 10/2008	92.5	85.7	76.8	66.9	53.8	37.6	22.6	12.0	5.3	2.4	1.6	1.5	1.2	0.8	2.1	6.4	13.7	23.1	33.3
FDEC, 02/2009	91.7	84.7	75.3	66.2	55.3	41.7	27.2	13.7	0.4	-9.4	-16.1	-20.2	-18.6	-10.6	-1.5	3.8	5.5	3.7	1.2
Births																			
FDEC, 10/2008	58.5	59.2	59.6	59.8	59.8	59.7	59.6	59.6	59.7	59.6	59.6	59.5	59.5	59.5	59.5	59.5	59.4	59.4	59.5
FDEC, 02/2009	58.6	59.2	59.6	59.8	59.7	59.8	59.8	59.9	59.8	59.8	59.6	59.6	59.6	59.4	59.4	59.4	59.3	59.3	59.3
Deaths																			
FDEC, 10/2008	42.5	42.4	42.3	42.1	42.0	41.9	41.9	41.9	42.0	42.0	42.1	42.3	42.4	42.5	42.7	42.9	43.0	43.2	43.5
FDEC, 02/2009	42.5	42.4	42.3	42.2	42.0	41.9	41.9	41.9	42.0	42.1	42.1	42.3	42.4	42.5	42.6	42.8	43.0	43.1	43.3
Net Natural Increase																			
FDEC, 10/2008	16.0	16.8	17.4	17.6	17.7	17.7	17.7	17.8	17.7	17.6	17.4	17.2	17.1	17.0	16.8	16.6	16.4	16.2	16.0
FDEC, 02/2009	16.2	16.8	17.3	17.6	17.7	17.9	17.9	17.9	17.9	17.7	17.4	17.3	17.3	16.9	16.7	16.5	16.4	16.2	16.0

Quarterly Data Table

	2010-4	2011-1	2011-2	2011-3	2011-4	2012-1	2012-2	2012-3	2012-4	2013-1	2013-2	2013-3	2013-4	2014-1	2014-2	2014-3	2014-4	2015-1	2015-2
Population																			
FDEC, 10/2008	19,110.0	19,176.9	19,249.0	19,325.1	19,405.1	19,487.0	19,568.6	19,649.2	19,729.5	19,809.4	19,887.5	19,964.4	20,041.3	20,117.9	20,193.1	20,267.5	20,342.4	20,417.7	20,492.2
FDEC, 02/2009	18,924.5	18,943.1	18,967.2	18,998.6	19,037.1	19,084.1	19,140.4	19,205.4	19,277.5	19,354.3	19,432.7	19,511.8	19,592.6	19,675.6	19,760.3	19,846.0	19,931.6	20,015.0	20,094.1
Population Growth Rate																			
FDEC, 10/2008	1.24	1.41	1.51	1.59	1.67	1.70	1.69	1.66	1.64	1.63	1.59	1.55	1.55	1.54	1.50	1.48	1.49	1.49	1.47
FDEC, 02/2009	0.36	0.39	0.51	0.66	0.81	0.99	1.19	1.37	1.51	1.60	1.63	1.64	1.67	1.71	1.73	1.75	1.74	1.68	1.59
Net Change in Population																			
FDEC, 10/2008	58.9	66.9	72.1	76.1	79.9	81.9	81.6	80.6	80.3	79.9	78.1	76.9	76.9	76.6	75.2	74.3	74.9	75.3	74.6
FDEC, 02/2009	16.8	18.6	24.1	31.3	38.5	47.1	56.3	65.0	72.1	76.8	78.4	79.1	80.8	83.0	84.7	85.7	85.6	83.4	79.1
Households																			
FDEC, 10/2008	7,629.1	7,656.2	7,685.5	7,716.5	7,748.9	7,782.2	7,815.4	7,848.1	7,880.7	7,913.2	7,945.0	7,976.2	8,007.5	8,038.6	8,069.2	8,099.4	8,129.8	8,160.4	8,190.7
FDEC, 02/2009	7,549.8	7,557.7	7,567.7	7,580.7	7,596.6	7,615.9	7,638.8	7,665.3	7,694.5	7,725.7	7,757.4	7,789.5	7,822.2	7,855.9	7,890.2	7,924.9	7,959.6	7,993.4	8,025.5
Household Growth Rate																			
FDEC, 10/2008	1.27	1.43	1.54	1.62	1.69	1.73	1.72	1.69	1.67	1.66	1.61	1.58	1.58	1.56	1.53	1.51	1.51	1.51	1.49
FDEC, 02/2009	0.38	0.42	0.54	0.69	0.84	1.02	1.21	1.39	1.54	1.63	1.66	1.66	1.69	1.73	1.76	1.77	1.76	1.71	1.62
Net Change in Households																			
FDEC, 10/2008	24.0	27.1	29.3	30.9	32.5	33.3	33.2	32.8	32.6	32.5	31.8	31.2	31.3	31.1	30.6	30.2	30.4	30.6	30.3
FDEC, 02/2009	7.2	7.9	10.1	13.0	15.8	19.3	23.0	26.4	29.3	31.1	31.8	32.0	32.7	33.6	34.3	34.7	34.7	33.8	32.1
Household Size																			
FDEC, 10/2008	2.505	2.505	2.505	2.504	2.504	2.504	2.504	2.504	2.504	2.503	2.503	2.503	2.503	2.503	2.503	2.502	2.502	2.502	2.502
FDEC, 02/2009	2.507	2.506	2.506	2.506	2.506	2.506	2.506	2.506	2.505	2.505	2.505	2.505	2.505	2.505	2.504	2.504	2.504	2.504	2.504
Household Size Growth Rate																			
FDEC, 10/2008	-0.02	-0.02	-0.03	-0.03	-0.03	-0.03	-0.03	-0.03	-0.03	-0.03	-0.03	-0.03	-0.03	-0.03	-0.03	-0.03	-0.03	-0.02	-0.02
FDEC, 02/2009	-0.02	-0.02	-0.03	-0.03	-0.03	-0.03	-0.03	-0.03	-0.03	-0.03	-0.03	-0.02	-0.02	-0.02	-0.02	-0.02	-0.02	-0.02	-0.02
Net Migration																			
FDEC, 10/2008	43.1	51.2	56.6	60.8	64.7	66.8	66.6	65.7	65.4	65.1	63.5	62.3	62.4	62.2	60.9	60.1	60.8	61.2	60.6
FDEC, 02/2009	1.0	3.0	8.6	16.0	23.3	32.0	41.3	50.1	57.3	62.1	63.8	64.5	66.3	68.6	70.5	71.5	71.4	69.4	65.2
Births																			
FDEC, 10/2008	59.5	59.6	59.7	59.8	60.0	60.2	60.4	60.6	60.8	61.0	61.3	61.5	61.7	61.9	62.1	62.3	62.5	62.7	62.9
FDEC, 02/2009	59.4	59.4	59.4	59.5	59.7	59.8	60.0	60.2	60.4	60.5	60.7	60.9	61.1	61.3	61.5	61.7	61.9	62.1	62.3
Deaths																			
FDEC, 10/2008	43.7	44.0	44.2	44.5	44.8	45.1	45.4	45.7	46.0	46.3	46.6	46.9	47.2	47.5	47.8	48.1	48.4	48.7	48.9
FDEC, 02/2009	43.5	43.7	44.0	44.2	44.5	44.8	45.0	45.3	45.6	45.8	46.1	46.4	46.7	47.0	47.2	47.5	47.8	48.1	48.4
Net Natural Increase																			
FDEC, 10/2008	15.8	15.6	15.5	15.3	15.2	15.1	15.0	14.9	14.8	14.8	14.7	14.6	14.5	14.4	14.3	14.2	14.1	14.0	13.9
FDEC, 02/2009	15.8	15.6	15.5	15.3	15.2	15.1	15.0	14.9	14.8	14.7	14.6	14.5	14.5	14.4	14.3	14.2	14.1	14.0	13.9

Quarterly Data Table

	2015-3	2015-4	2016-1	2016-2	2016-3	2016-4	2017-1	2017-2	2017-3	2017-4	2018-1	2018-2	2018-3	2018-4	2019-1	2019-2
Population																
FDEC, 10/2008	20,566.6	20,641.9	20,717.6	20,792.8	20,867.4	20,942.5	21,017.9	21,092.7	21,167.2	21,242.5	21,318.2	21,393.0	21,467.4	21,542.5	21,618.0	21,692.6
FDEC, 02/2009	20,168.5	20,239.6	20,308.6	20,377.0	20,445.5	20,513.7	20,581.5	20,648.9	20,716.1	20,783.0	20,849.9	20,916.7	20,983.6	21,050.4	21,117.2	21,183.9
Population Growth Rate																
FDEC, 10/2008	1.46	1.47	1.47	1.46	1.44	1.45	1.45	1.43	1.42	1.43	1.43	1.41	1.40	1.41	1.41	1.39
FDEC, 02/2009	1.49	1.42	1.37	1.35	1.35	1.34	1.33	1.32	1.31	1.30	1.29	1.29	1.28	1.28	1.28	1.27
Net Change in Population																
FDEC, 10/2008	74.4	75.3	75.7	75.2	74.7	75.0	75.5	74.8	74.5	75.3	75.7	74.8	74.3	75.1	75.5	74.7
FDEC, 02/2009	74.5	71.1	68.9	68.4	68.5	68.2	67.8	67.5	67.2	66.9	66.8	66.8	66.9	66.8	66.8	66.7
Households																
FDEC, 10/2008	8,221.0	8,251.6	8,282.3	8,312.9	8,343.2	8,373.7	8,404.4	8,434.7	8,465.0	8,495.6	8,526.4	8,556.8	8,587.0	8,617.5	8,648.2	8,678.6
FDEC, 02/2009	8,055.7	8,084.6	8,112.6	8,140.5	8,168.3	8,196.1	8,223.7	8,251.1	8,278.5	8,305.8	8,333.0	8,360.2	8,387.5	8,414.7	8,441.9	8,469.1
Household Growth Rate																
FDEC, 10/2008	1.48	1.50	1.50	1.48	1.47	1.47	1.47	1.45	1.44	1.45	1.46	1.43	1.42	1.43	1.43	1.41
FDEC, 02/2009	1.52	1.44	1.39	1.38	1.38	1.37	1.35	1.34	1.33	1.32	1.32	1.31	1.31	1.31	1.30	1.29
Net Change in Households																
FDEC, 10/2008	30.2	30.6	30.8	30.6	30.3	30.5	30.7	30.4	30.3	30.6	30.8	30.4	30.2	30.5	30.7	30.4
FDEC, 02/2009	30.2	28.9	28.0	27.8	27.9	27.7	27.6	27.5	27.4	27.3	27.2	27.2	27.2	27.2	27.2	27.2
Household Size																
FDEC, 10/2008	2.502	2.502	2.501	2.501	2.501	2.501	2.501	2.501	2.501	2.500	2.500	2.500	2.500	2.500	2.500	2.500
FDEC, 02/2009	2.504	2.503	2.503	2.503	2.503	2.503	2.503	2.503	2.502	2.502	2.502	2.502	2.502	2.502	2.501	2.501
Household Size Growth Rate																
FDEC, 10/2008	-0.02	-0.02	-0.02	-0.02	-0.02	-0.02	-0.02	-0.02	-0.02	-0.02	-0.02	-0.02	-0.02	-0.02	-0.02	-0.02
FDEC, 02/2009	-0.02	-0.02	-0.02	-0.02	-0.02	-0.02	-0.02	-0.02	-0.02	-0.02	-0.02	-0.02	-0.02	-0.02	-0.02	-0.02
Net Migration																
FDEC, 10/2008	60.5	61.6	62.1	61.8	61.4	61.9	62.5	61.9	61.8	62.8	63.3	62.6	62.3	63.2	63.7	63.1
FDEC, 02/2009	60.6	57.3	55.3	54.9	55.1	54.9	54.7	54.5	54.3	54.2	54.3	54.4	54.6	54.7	54.8	54.9
Births																
FDEC, 10/2008	63.1	63.3	63.5	63.6	63.7	63.9	64.0	64.2	64.3	64.5	64.6	64.8	64.9	65.1	65.2	65.3
FDEC, 02/2009	62.5	62.7	62.9	63.1	63.2	63.3	63.5	63.6	63.8	63.9	64.0	64.2	64.3	64.4	64.6	64.7
Deaths																
FDEC, 10/2008	49.3	49.6	49.9	50.2	50.5	50.7	51.0	51.3	51.6	51.9	52.2	52.5	52.8	53.1	53.4	53.7
FDEC, 02/2009	48.7	49.0	49.3	49.6	49.8	50.1	50.4	50.7	50.9	51.2	51.5	51.8	52.1	52.3	52.6	52.9
Net Natural Increase																
FDEC, 10/2008	13.8	13.7	13.6	13.4	13.3	13.2	13.0	12.8	12.7	12.6	12.4	12.2	12.1	11.9	11.8	11.6
FDEC, 02/2009	13.9	13.7	13.6	13.5	13.4	13.2	13.1	13.0	12.8	12.7	12.5	12.4	12.2	12.1	12.0	11.8

**Fiscal Year Data Table**

	<u>1990-91</u>	<u>1991-92</u>	<u>1992-93</u>	<u>1993-94</u>	<u>1994-95</u>	<u>1995-96</u>	<u>1996-97</u>	<u>1997-98</u>	<u>1998-99</u>	<u>1999-00</u>	<u>2000-01</u>	<u>2001-02</u>	<u>2002-03</u>	<u>2003-04</u>	<u>2004-05</u>
Population															
FDEC, 10/2008	13,178.3	13,440.1	13,671.5	13,963.0	14,263.5	14,551.6	14,858.6	15,157.3	15,490.7	15,881.0	16,244.9	16,587.9	16,970.3	17,404.2	17,818.2
FDEC, 02/2009	13,178.0	13,442.6	13,670.0	13,962.2	14,264.9	14,550.7	14,859.1	15,158.2	15,488.7	15,881.2	16,246.4	16,587.9	16,968.7	17,404.9	17,819.2
Growth Rate															
FDEC, 10/2008	2.42	1.99	1.72	2.13	2.15	2.02	2.11	2.01	2.20	2.52	2.29	2.11	2.31	2.56	2.38
FDEC, 02/2009	2.42	2.01	1.69	2.14	2.17	2.00	2.12	2.01	2.18	2.53	2.30	2.10	2.30	2.57	2.38
Net Change in Population															
FDEC, 10/2008	312.1	234.3	242.3	313.4	290.5	291.0	311.8	297.2	358.7	397.6	344.5	349.5	404.9	441.2	402.8
FDEC, 02/2009	315.1	232.0	241.6	315.7	289.2	291.1	313.1	295.0	359.3	399.3	343.5	348.5	405.6	441.7	403.0
Households															
FDEC, 10/2008	5,230.8	5,334.4	5,424.8	5,538.3	5,655.1	5,767.0	5,887.2	6,005.0	6,138.4	6,296.7	6,447.6	6,586.2	6,738.5	6,906.7	7,069.2
FDEC, 02/2009	5,230.8	5,334.4	5,424.8	5,538.3	5,655.1	5,767.0	5,887.2	6,005.0	6,138.4	6,296.7	6,448.0	6,586.2	6,738.0	6,907.1	7,069.4
Growth Rate															
FDEC, 10/2008	2.44	1.98	1.69	2.09	2.11	1.98	2.08	2.00	2.22	2.58	2.40	2.15	2.31	2.49	2.35
FDEC, 02/2009	2.44	1.98	1.69	2.09	2.11	1.98	2.08	2.00	2.22	2.58	2.40	2.14	2.30	2.51	2.35
Net Change in Households															
FDEC, 10/2008	124.4	92.2	94.4	122.0	112.8	113.3	122.3	117.9	144.1	162.5	143.0	139.6	160.4	169.5	162.5
FDEC, 02/2009	124.4	92.2	94.4	122.0	112.8	113.3	122.3	117.9	144.1	162.7	142.9	139.1	160.9	169.7	161.2
Household Size															
FDEC, 10/2008	2.519	2.520	2.520	2.521	2.522	2.523	2.524	2.524	2.524	2.522	2.520	2.519	2.518	2.520	2.521
FDEC, 02/2009	2.519	2.520	2.520	2.521	2.522	2.523	2.524	2.524	2.523	2.522	2.520	2.519	2.518	2.520	2.521
Growth Rate															
FDEC, 10/2008	-0.02	0.01	0.03	0.04	0.04	0.04	0.03	0.01	-0.02	-0.06	-0.10	-0.04	-0.01	0.06	0.03
FDEC, 02/2009	-0.02	0.03	0.00	0.04	0.06	0.02	0.04	0.01	-0.04	-0.04	-0.10	-0.04	-0.01	0.06	0.03
Net Migration															
FDEC, 10/2008	249.0	178.7	192.2	267.6	250.4	254.9	274.2	257.9	322.8	359.8	303.5	312.3	364.5	394.0	350.7
FDEC, 02/2009	252.0	176.4	191.5	269.9	249.0	255.0	275.6	255.7	323.5	361.2	303.1	310.7	365.1	395.0	350.6
Births															
FDEC, 10/2008	197.2	191.7	192.1	191.8	189.3	188.6	190.6	194.3	195.8	200.3	205.9	205.0	208.4	215.4	221.3
FDEC, 02/2009	197.2	191.7	192.1	191.8	189.3	188.6	190.6	194.3	195.8	200.5	205.4	205.4	208.5	215.0	221.8
Deaths															
FDEC, 10/2008	134.1	136.2	142.0	146.0	149.1	152.6	153.0	155.0	160.0	162.4	164.9	167.8	168.0	168.2	169.3
FDEC, 02/2009	134.1	136.2	142.0	146.0	149.1	152.6	153.0	155.0	160.0	162.4	165.0	167.6	168.1	168.3	169.4
Net Natural Increase															
FDEC, 10/2008	63.1	55.5	50.1	45.8	40.2	36.0	37.6	39.3	35.8	37.9	41.1	37.2	40.4	47.1	52.0
FDEC, 02/2009	63.1	55.5	50.1	45.8	40.2	36.0	37.6	39.3	35.8	38.1	40.4	37.8	40.5	46.8	52.5



**Fiscal Year Data Table**

	<u>2005-06</u>	<u>2006-07</u>	<u>2007-08</u>	<u>2008-09</u>	<u>2009-10</u>	<u>2010-11</u>	<u>2011-12</u>	<u>2012-13</u>	<u>2013-14</u>	<u>2014-15</u>	<u>2015-16</u>	<u>2016-17</u>	<u>2017-18</u>	<u>2018-19</u>
Population														
FDEC, 10/2008	18,239.7	18,605.3	18,782.8	18,863.4	18,951.5	19,146.7	19,446.5	19,768.9	20,079.2	20,379.9	20,679.7	20,980.1	21,280.2	21,580.1
FDEC, 02/2009	18,240.1	18,604.2	18,786.4	18,809.8	18,859.5	18,935.6	19,065.0	19,317.5	19,635.1	19,971.7	20,273.4	20,547.4	20,816.4	21,083.8
Growth Rate														
FDEC, 10/2008	2.37	2.00	0.95	0.43	0.47	1.03	1.57	1.66	1.57	1.50	1.47	1.45	1.43	1.41
FDEC, 02/2009	2.36	2.00	0.98	0.12	0.26	0.40	0.68	1.32	1.64	1.71	1.51	1.35	1.31	1.28
Net Change in Population														
FDEC, 10/2008	427.6	305.5	113.1	73.8	111.2	247.2	319.6	318.9	305.6	299.1	300.5	299.9	300.4	299.6
FDEC, 02/2009	426.1	309.0	103.3	3.4	77.3	76.8	173.2	292.3	327.6	333.8	282.9	271.9	267.8	267.2
Households														
FDEC, 10/2008	7,245.4	7,409.7	7,493.6	7,528.9	7,564.8	7,644.0	7,765.7	7,896.8	8,022.9	8,145.1	8,266.9	8,389.0	8,511.0	8,632.8
FDEC, 02/2009	7,244.4	7,407.8	7,491.0	7,501.8	7,522.6	7,554.4	7,608.0	7,710.7	7,839.4	7,975.8	8,098.3	8,209.8	8,319.4	8,428.3
Growth Rate														
FDEC, 10/2008	2.49	2.27	1.13	0.47	0.48	1.05	1.59	1.69	1.60	1.52	1.50	1.48	1.45	1.43
FDEC, 02/2009	2.47	2.25	1.12	0.14	0.28	0.42	0.71	1.35	1.67	1.74	1.54	1.38	1.33	1.31
Net Change in Households														
FDEC, 10/2008	181.4	142.8	52.0	31.2	44.8	100.5	129.8	129.6	124.2	121.6	122.1	121.9	122.1	121.7
FDEC, 02/2009	181.5	143.2	45.2	2.5	31.8	32.4	71.1	118.6	132.7	135.3	115.0	110.7	109.1	108.9
Household Size														
FDEC, 10/2008	2.517	2.511	2.507	2.505	2.505	2.505	2.504	2.503	2.503	2.502	2.502	2.501	2.500	2.500
FDEC, 02/2009	2.518	2.511	2.508	2.507	2.507	2.507	2.506	2.505	2.505	2.504	2.503	2.503	2.502	2.502
Growth Rate														
FDEC, 10/2008	-0.12	-0.26	-0.18	-0.04	-0.01	-0.02	-0.03	-0.03	-0.03	-0.03	-0.02	-0.02	-0.02	-0.02
FDEC, 02/2009	-0.11	-0.25	-0.14	-0.02	-0.01	-0.02	-0.03	-0.03	-0.02	-0.02	-0.02	-0.02	-0.02	-0.02
Net Migration														
FDEC, 10/2008	365.5	235.0	42.3	5.1	45.2	184.3	259.0	259.7	247.8	242.7	246.0	247.6	250.5	252.2
FDEC, 02/2009	364.0	238.6	31.9	-65.5	11.5	13.8	112.7	233.3	270.0	277.5	228.2	219.2	217.3	219.0
Births														
FDEC, 10/2008	232.3	238.8	238.5	238.1	237.8	238.3	240.5	243.7	247.1	250.4	253.4	255.9	258.2	260.5
FDEC, 02/2009	232.1	238.8	239.3	238.2	237.4	237.5	239.0	241.8	244.9	248.1	251.2	253.7	255.9	258.0
Deaths														
FDEC, 10/2008	170.3	168.4	167.7	169.3	171.8	175.3	179.8	184.6	189.3	194.0	198.9	203.6	208.3	213.1
FDEC, 02/2009	170.1	168.4	167.9	169.3	171.6	174.6	178.5	182.8	187.3	191.8	196.5	201.0	205.4	209.8
Net Natural Increase														
FDEC, 10/2008	62.0	70.5	70.8	68.7	66.0	62.9	60.7	59.2	57.8	56.4	54.5	52.3	49.9	47.4
FDEC, 02/2009	62.0	70.4	71.4	68.9	65.8	63.0	60.5	59.0	57.6	56.3	54.7	52.7	50.5	48.2

**Florida  
Demographic Estimating Conference**

**Charts**

**February 18, 2009**

# Florida Resident Population

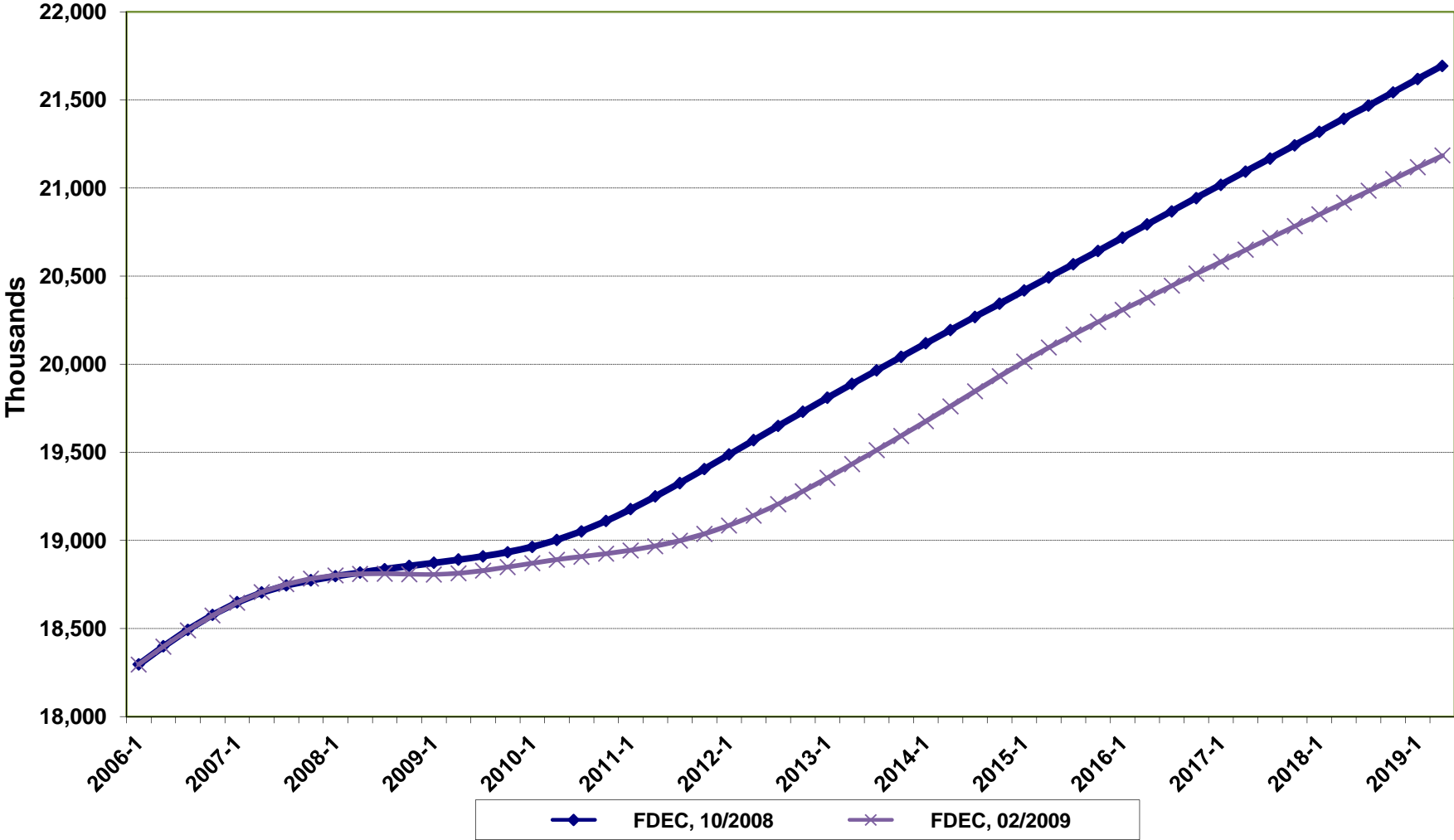

# Net Change In Florida Resident Population

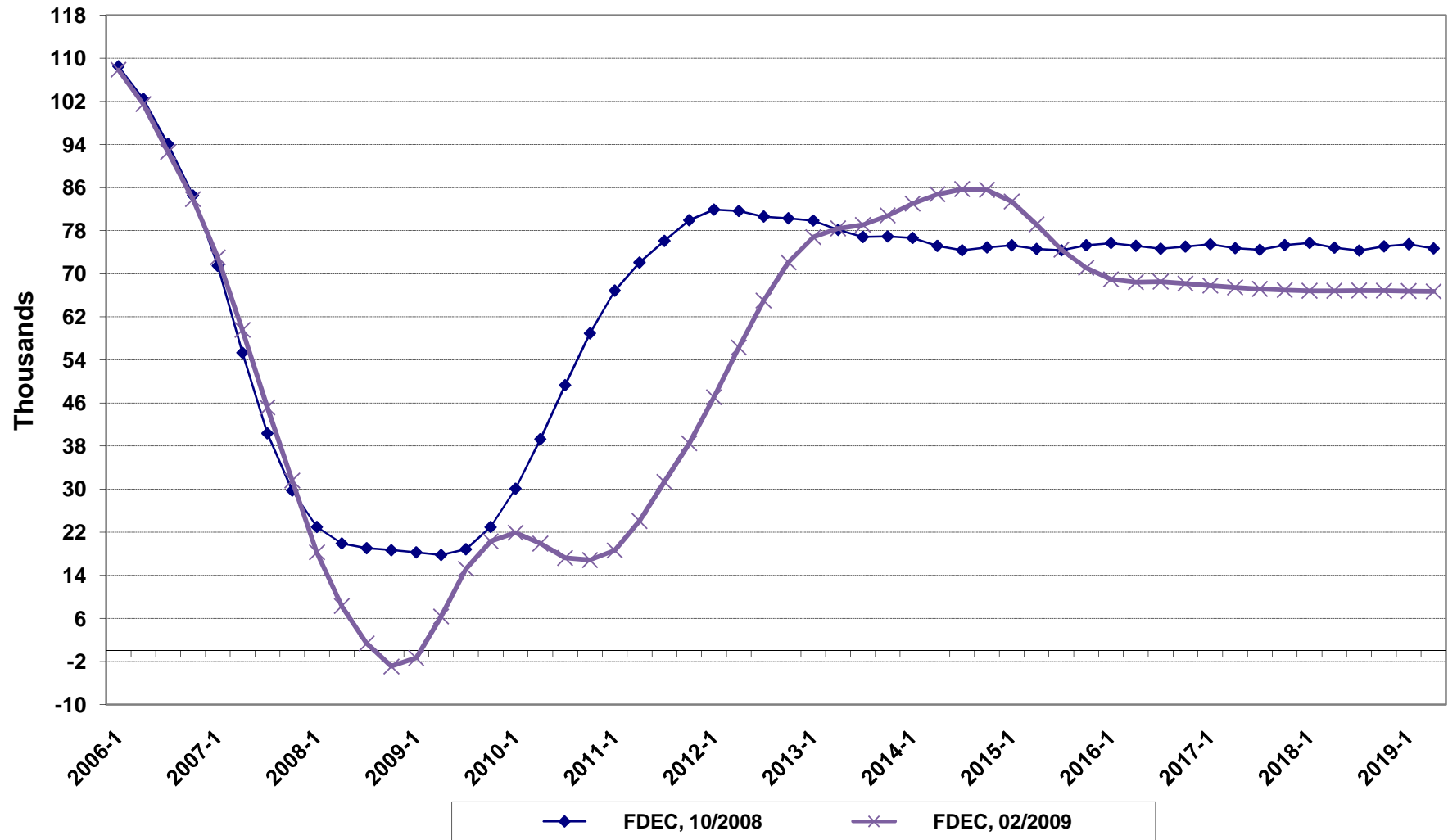

# Growth In Florida Resident Population

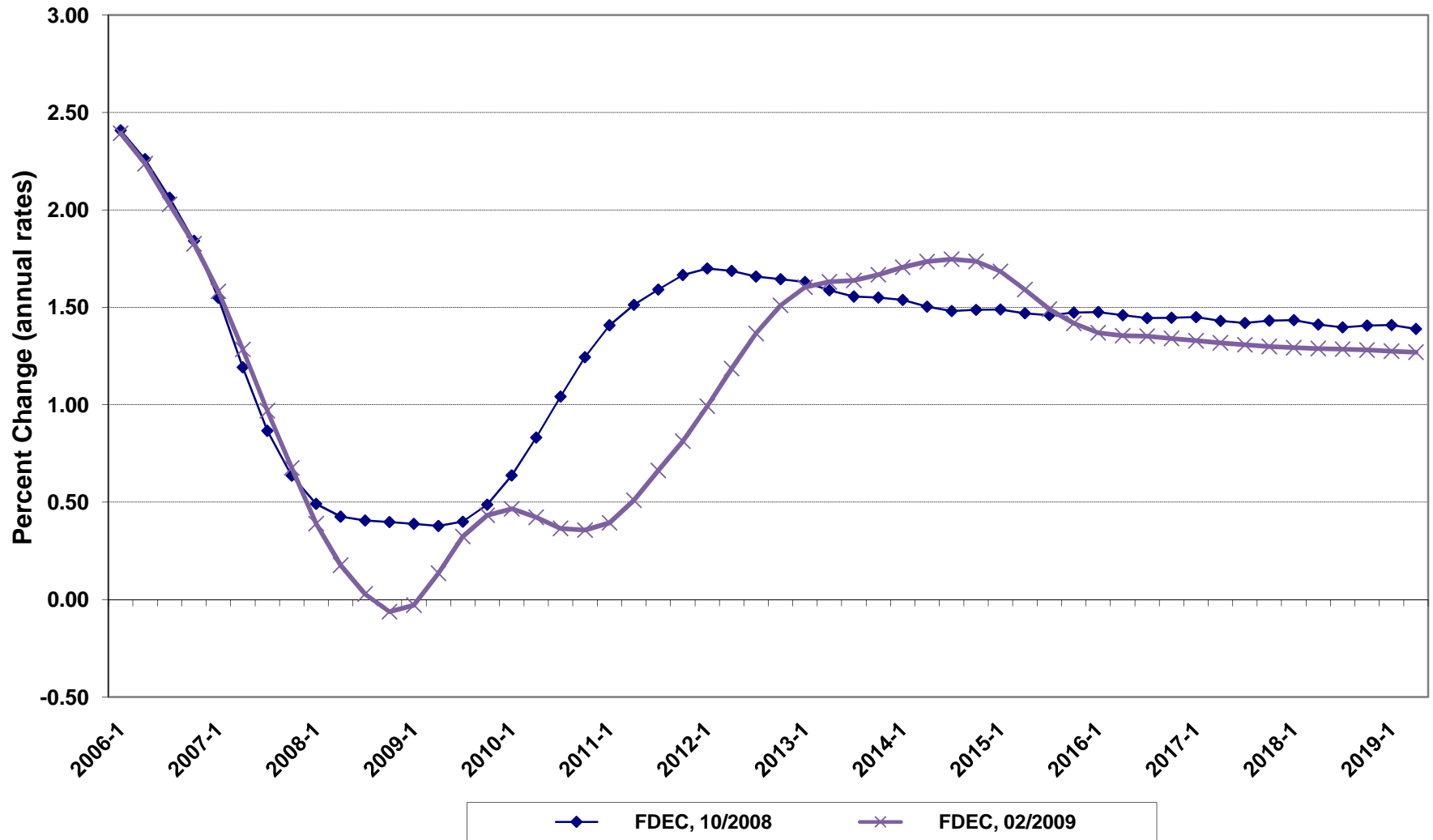

# Florida Resident Households

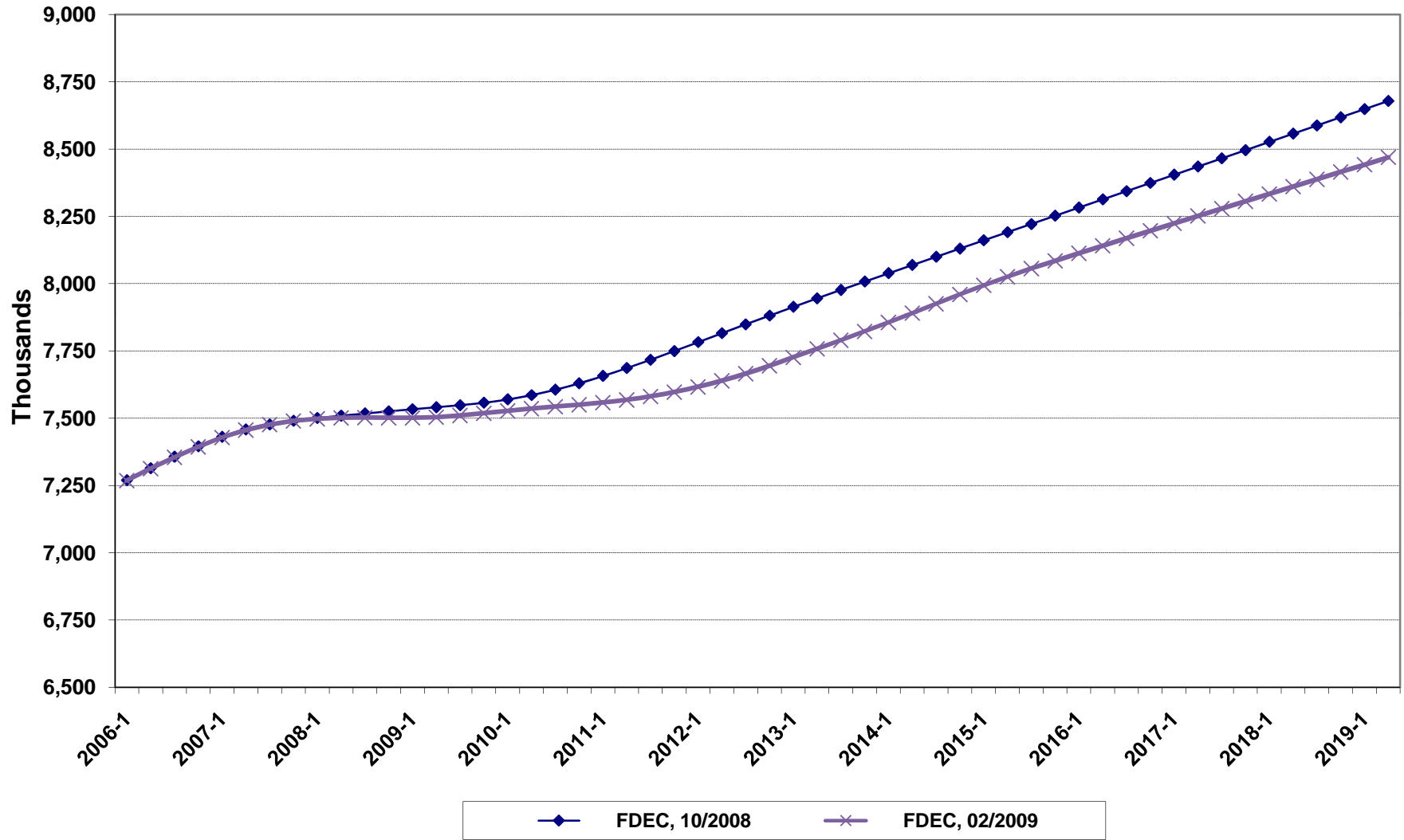

# Growth In Florida Resident Households

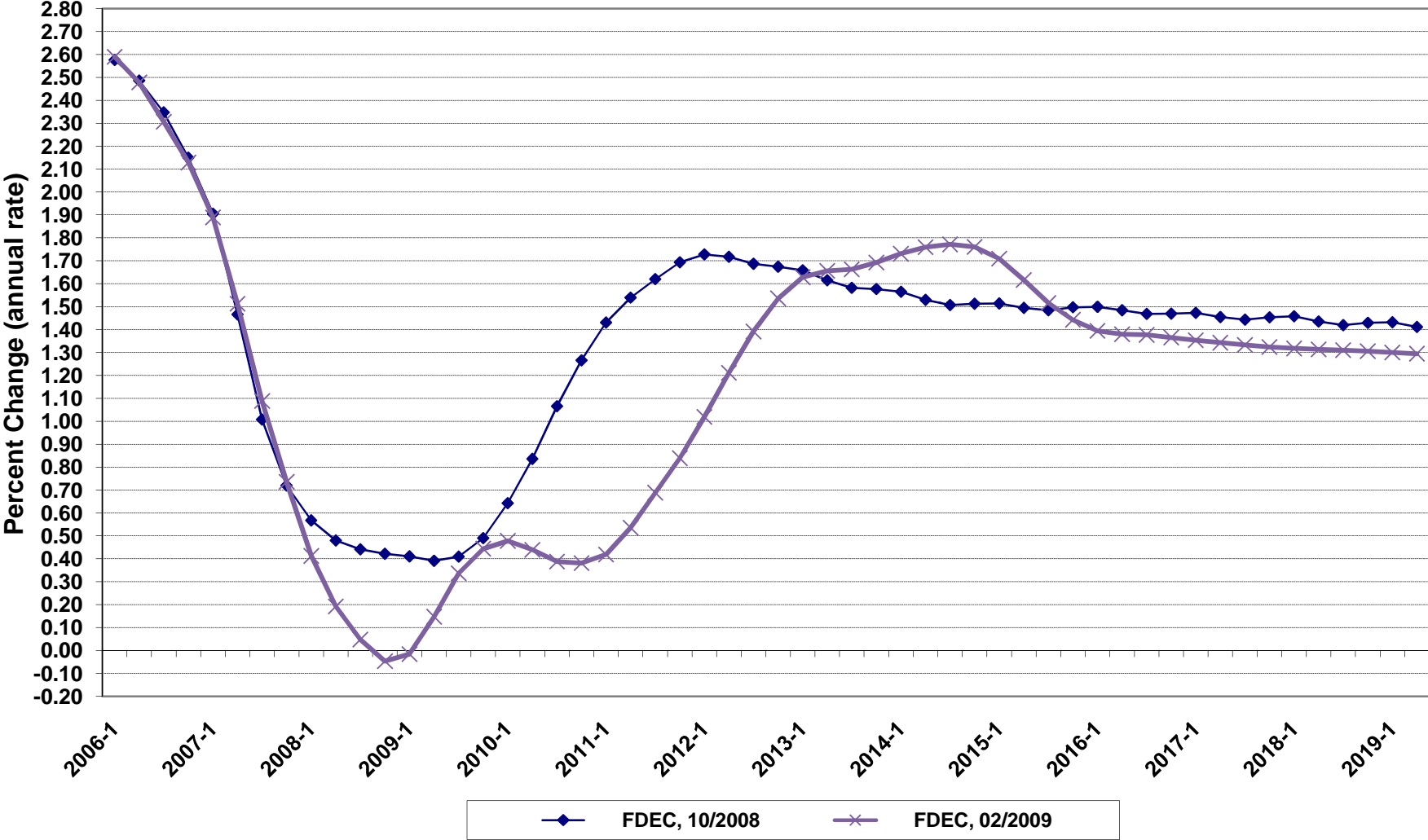

# Net Change In Florida Resident Households

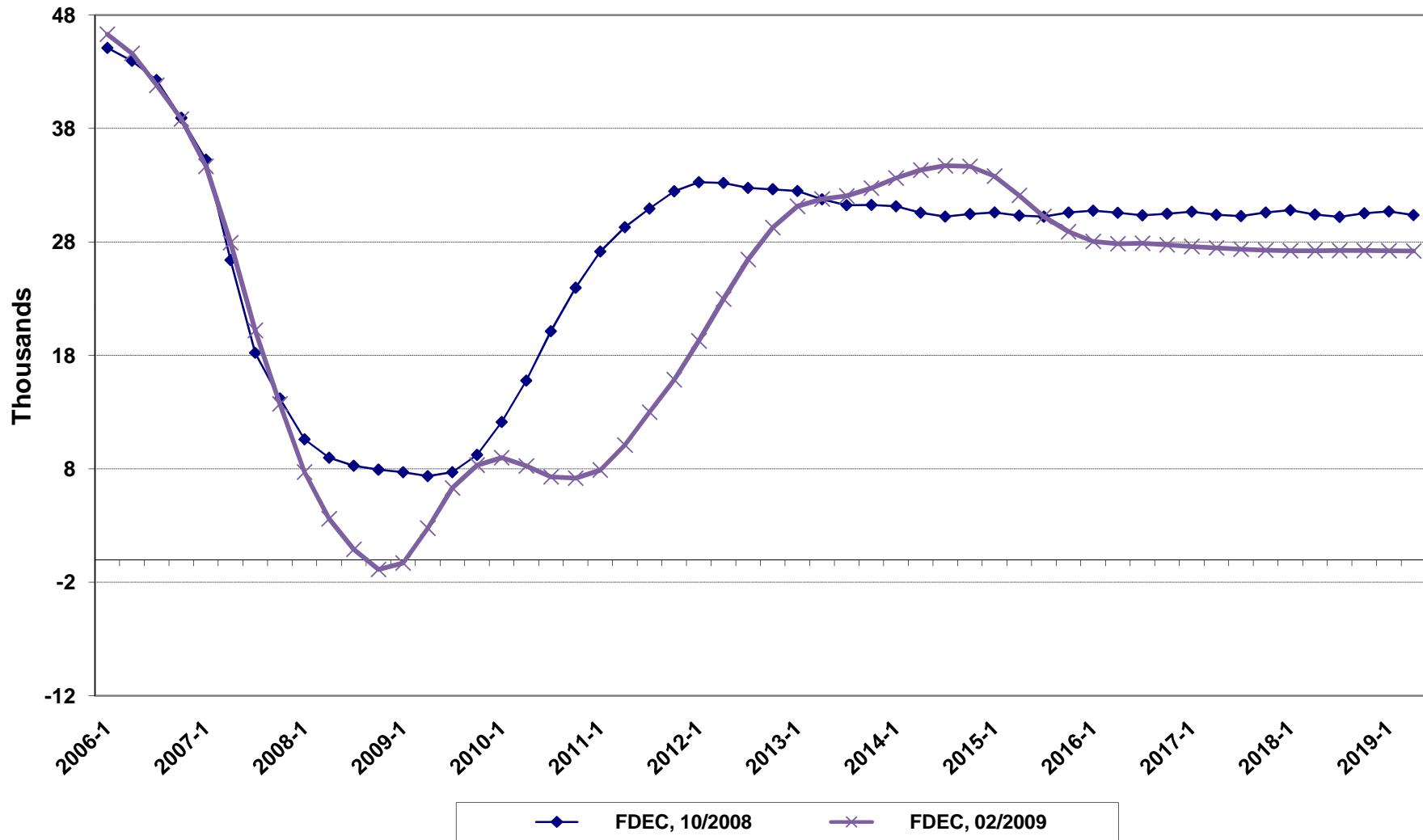



# Florida Average Household Size

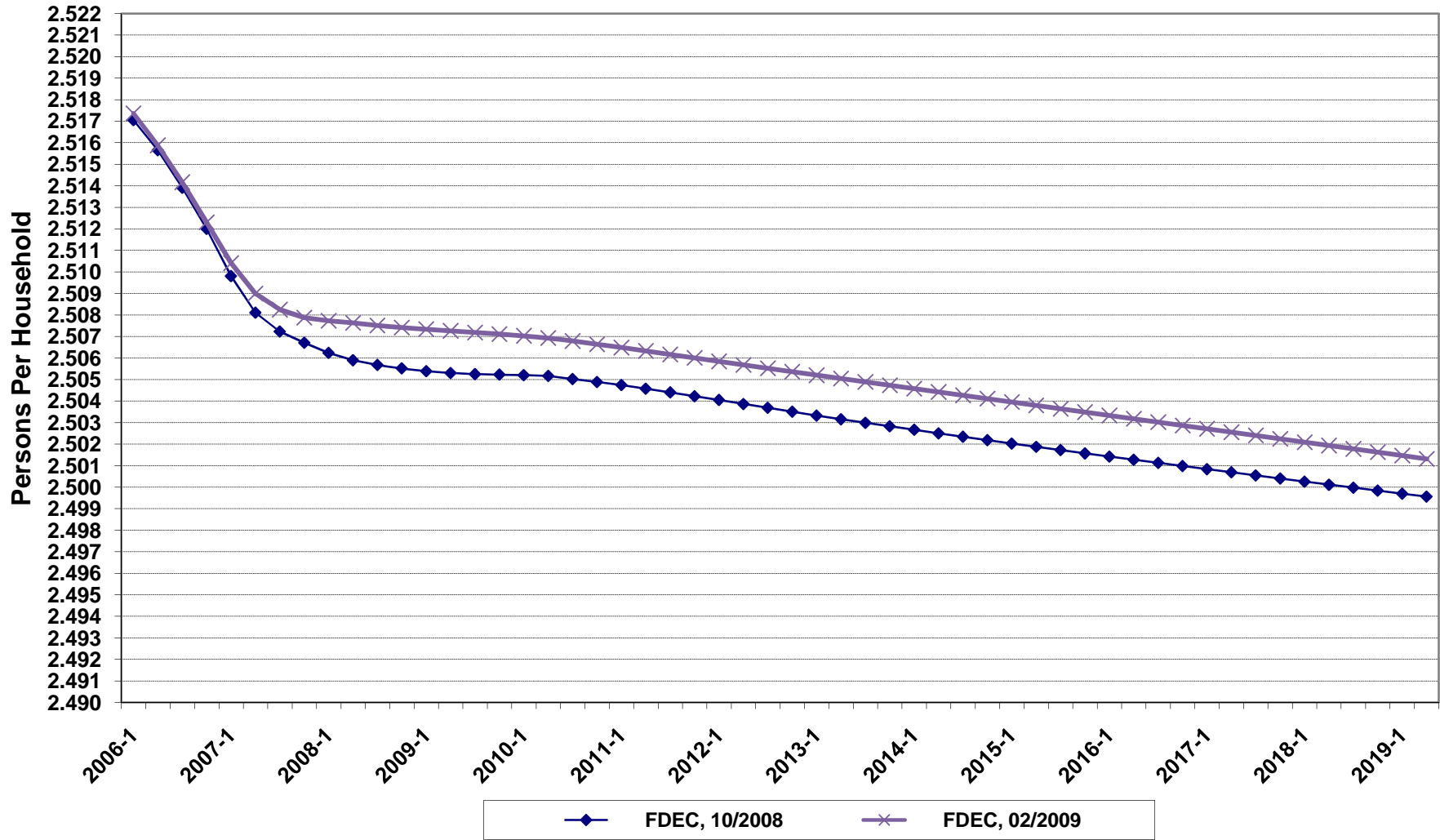

# Growth In Florida Household Size

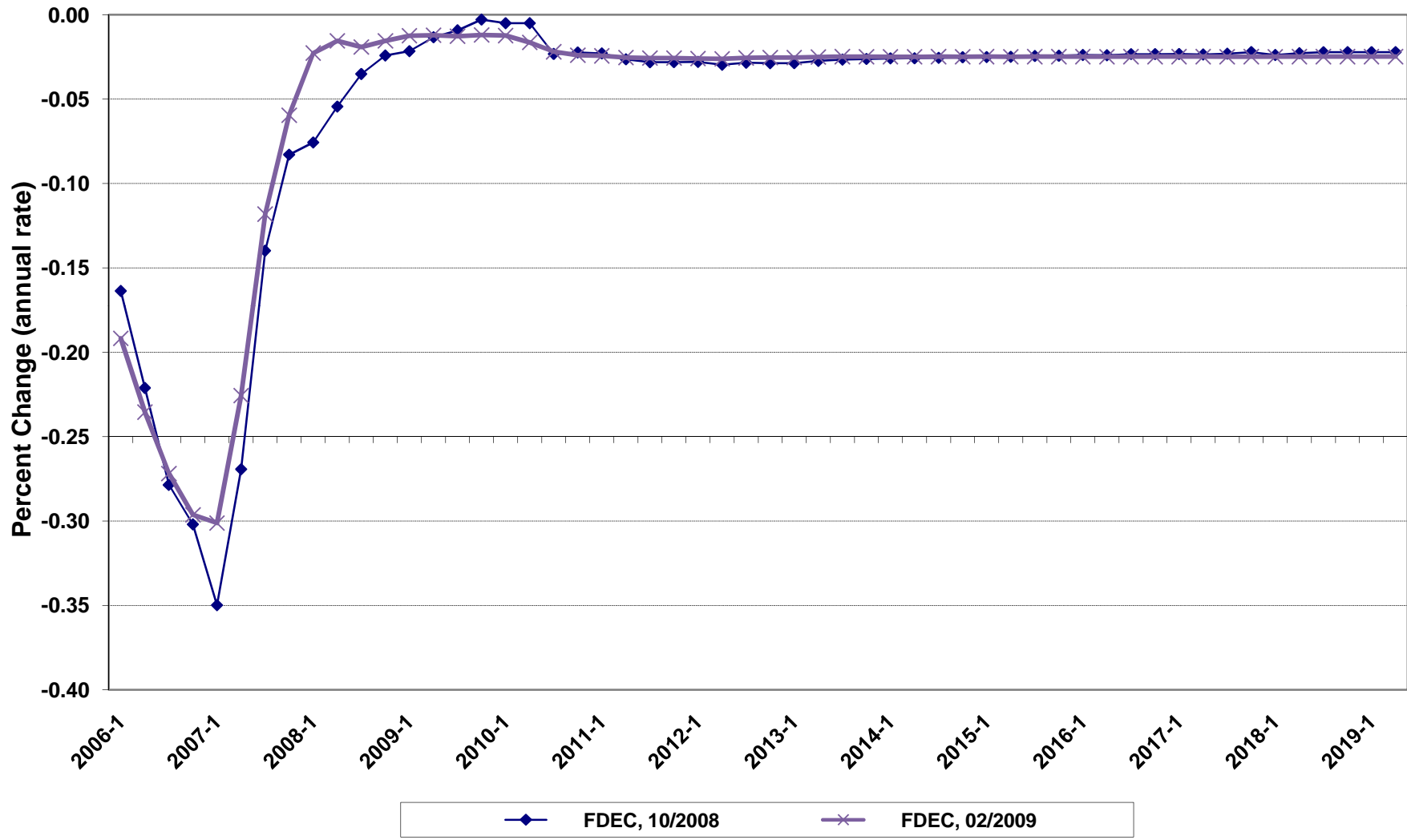

# Florida Net Migration

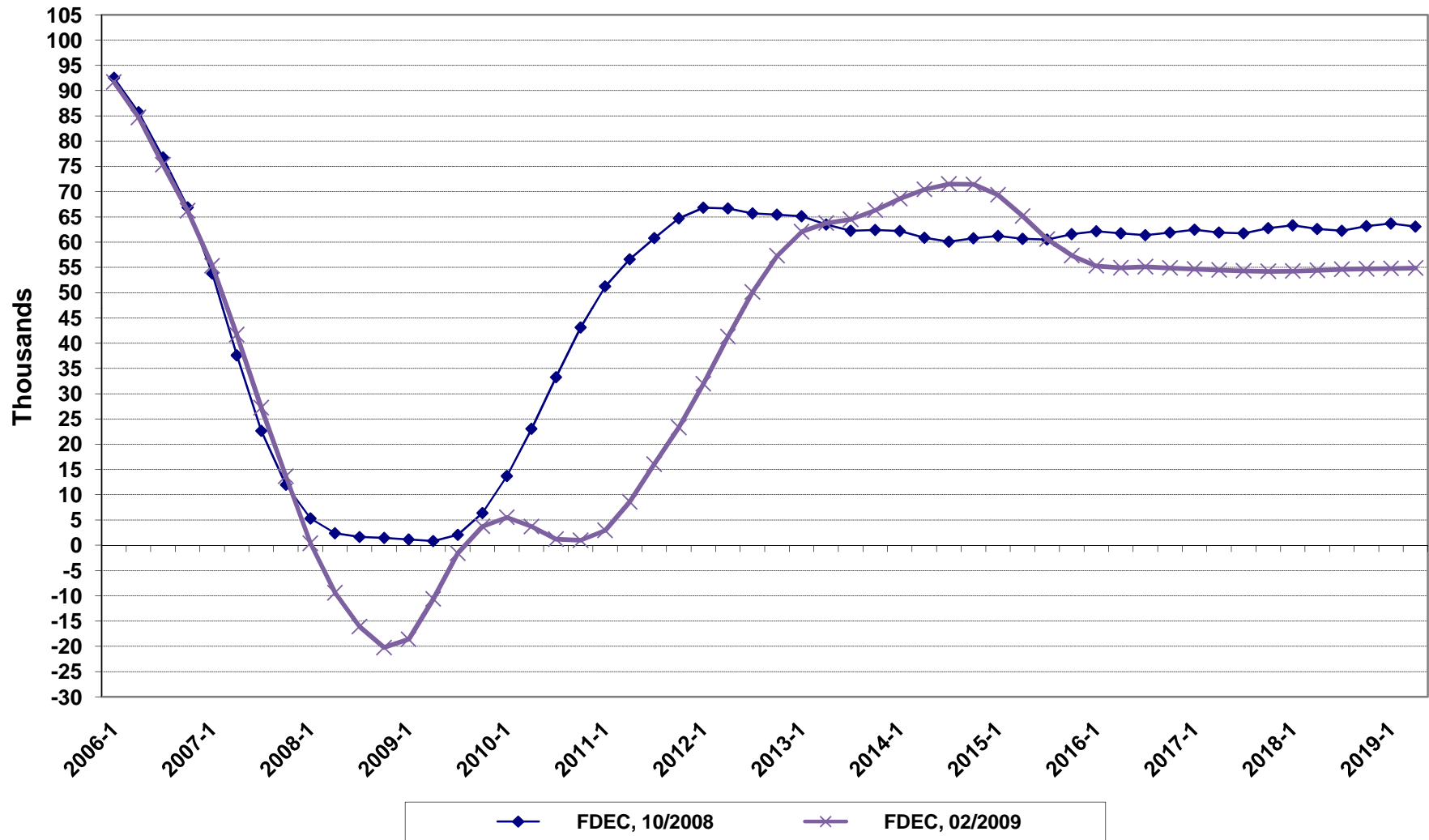

# Florida Resident Births

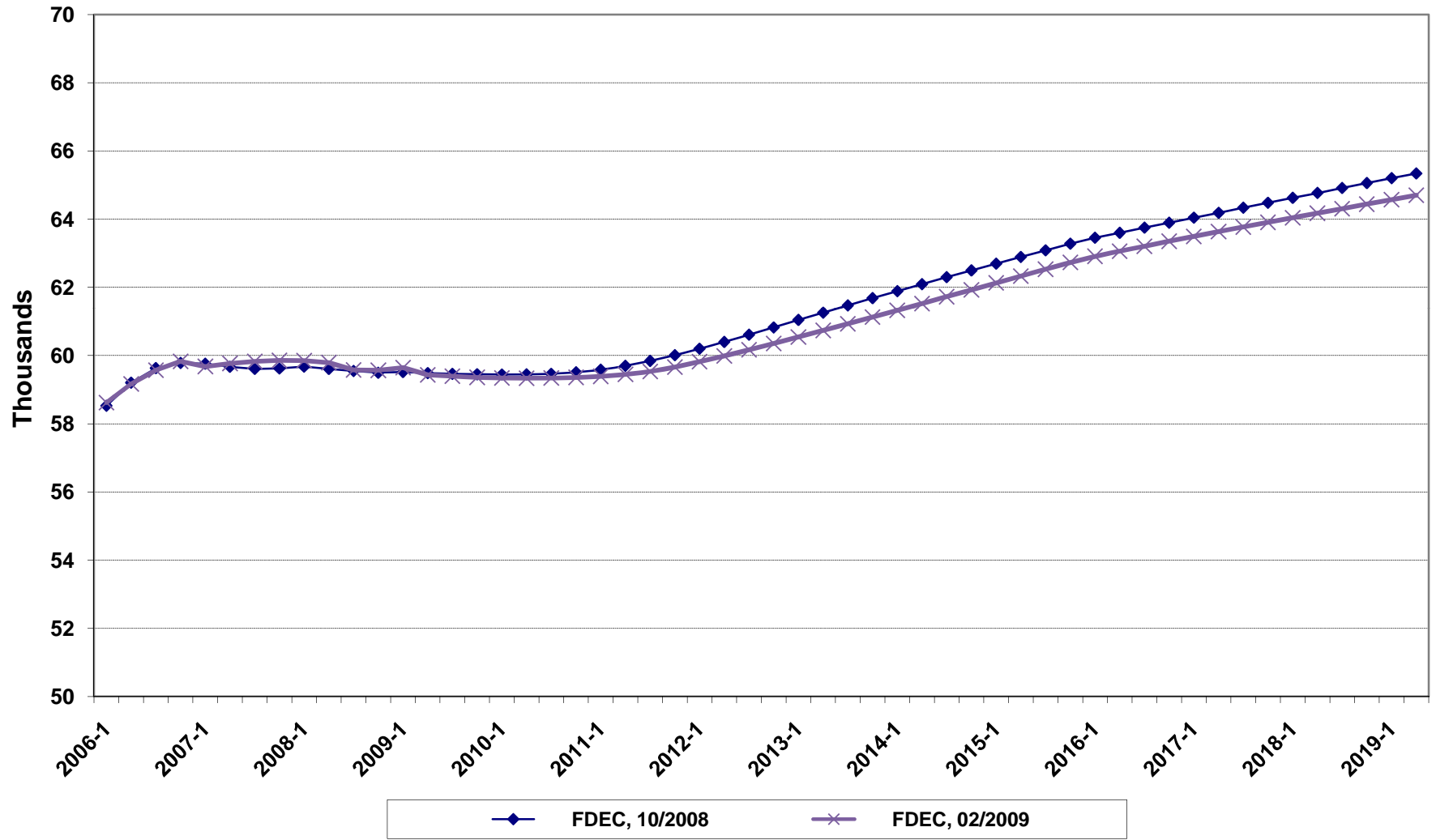

# Florida Resident Deaths

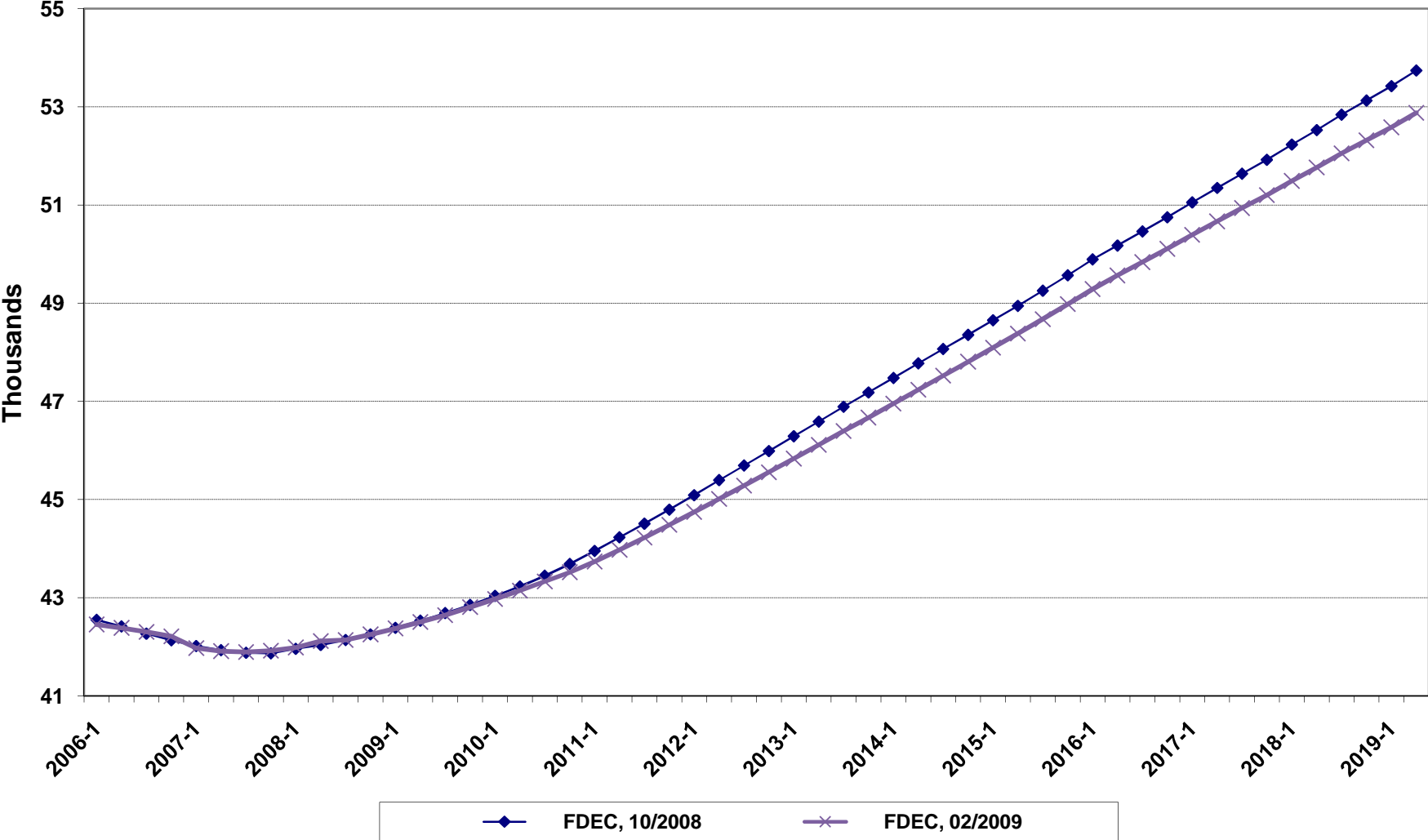

# Florida Net Natural Increase

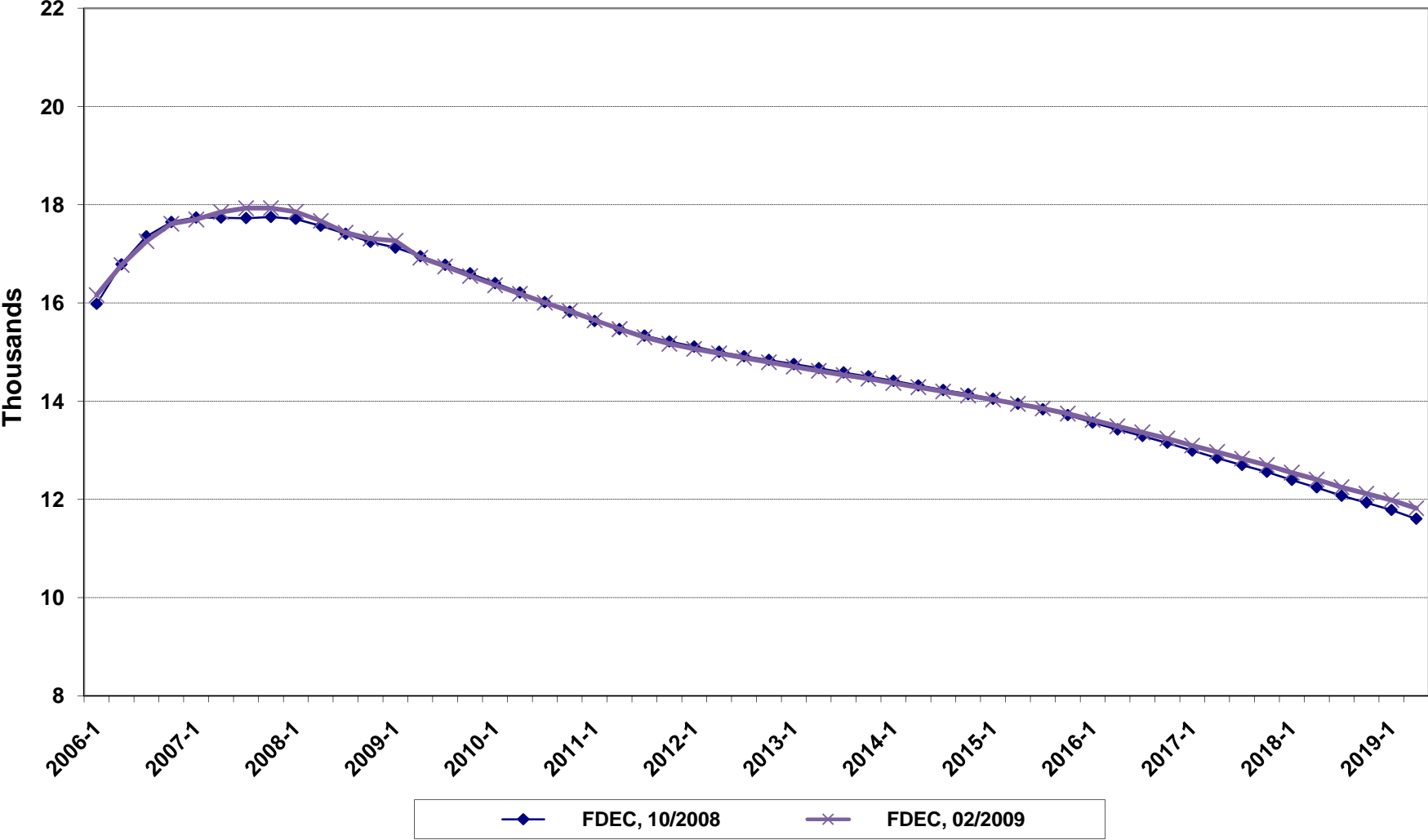

# Florida Resident Population

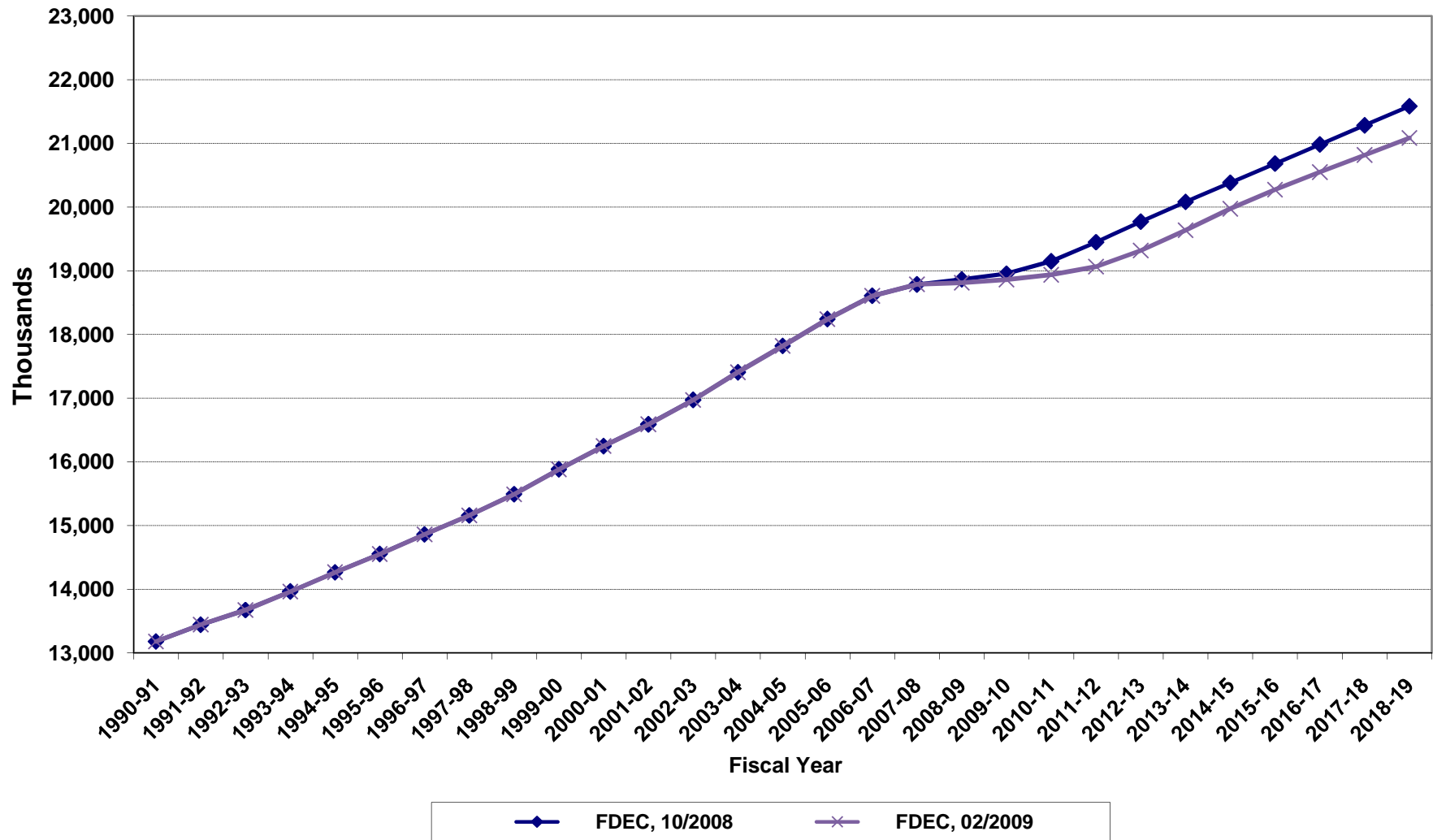

# Growth In Florida Resident Population

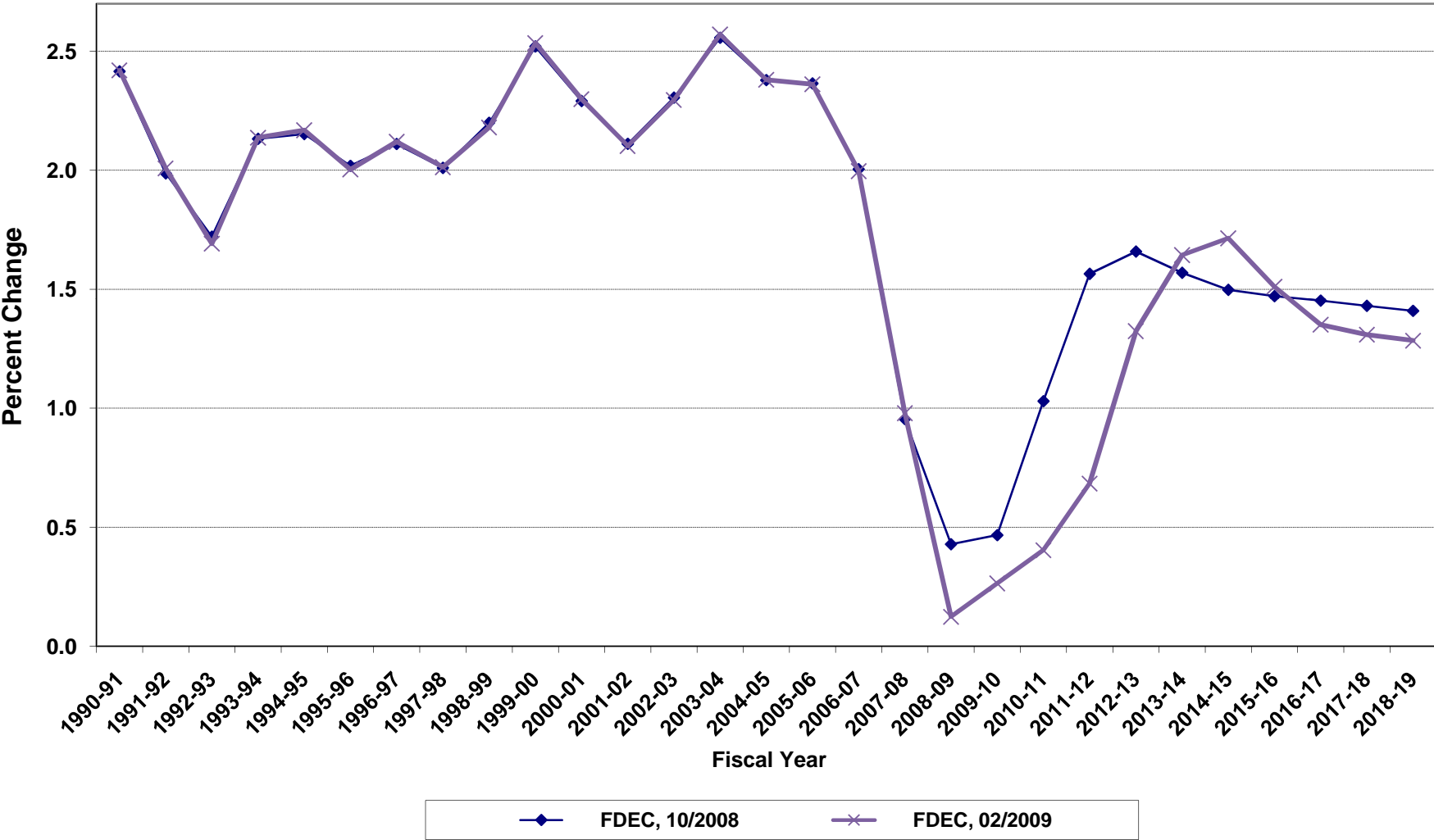



# Net Change In Florida Resident Population

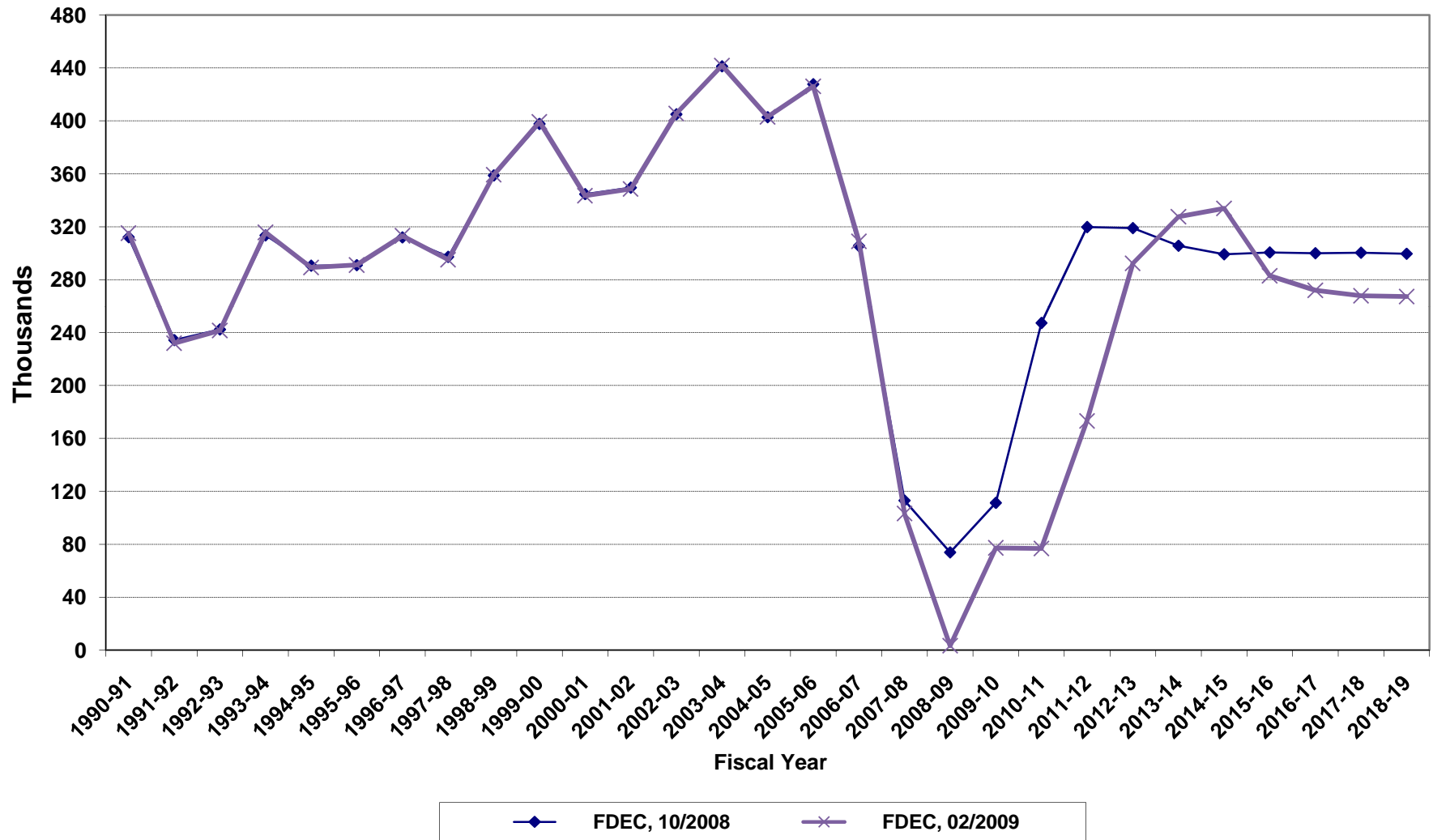

# Florida Resident Households

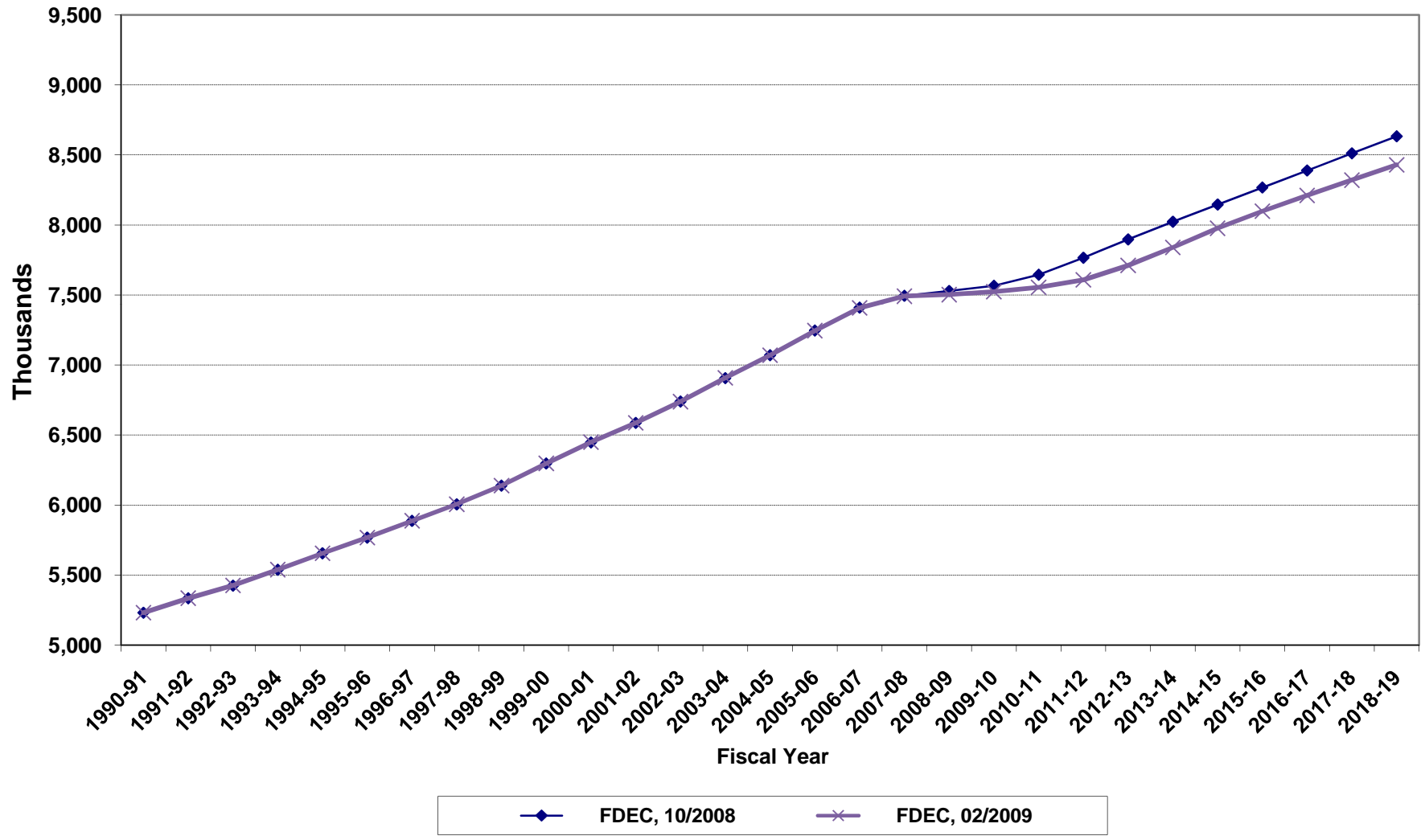

# Growth In Florida Resident Households

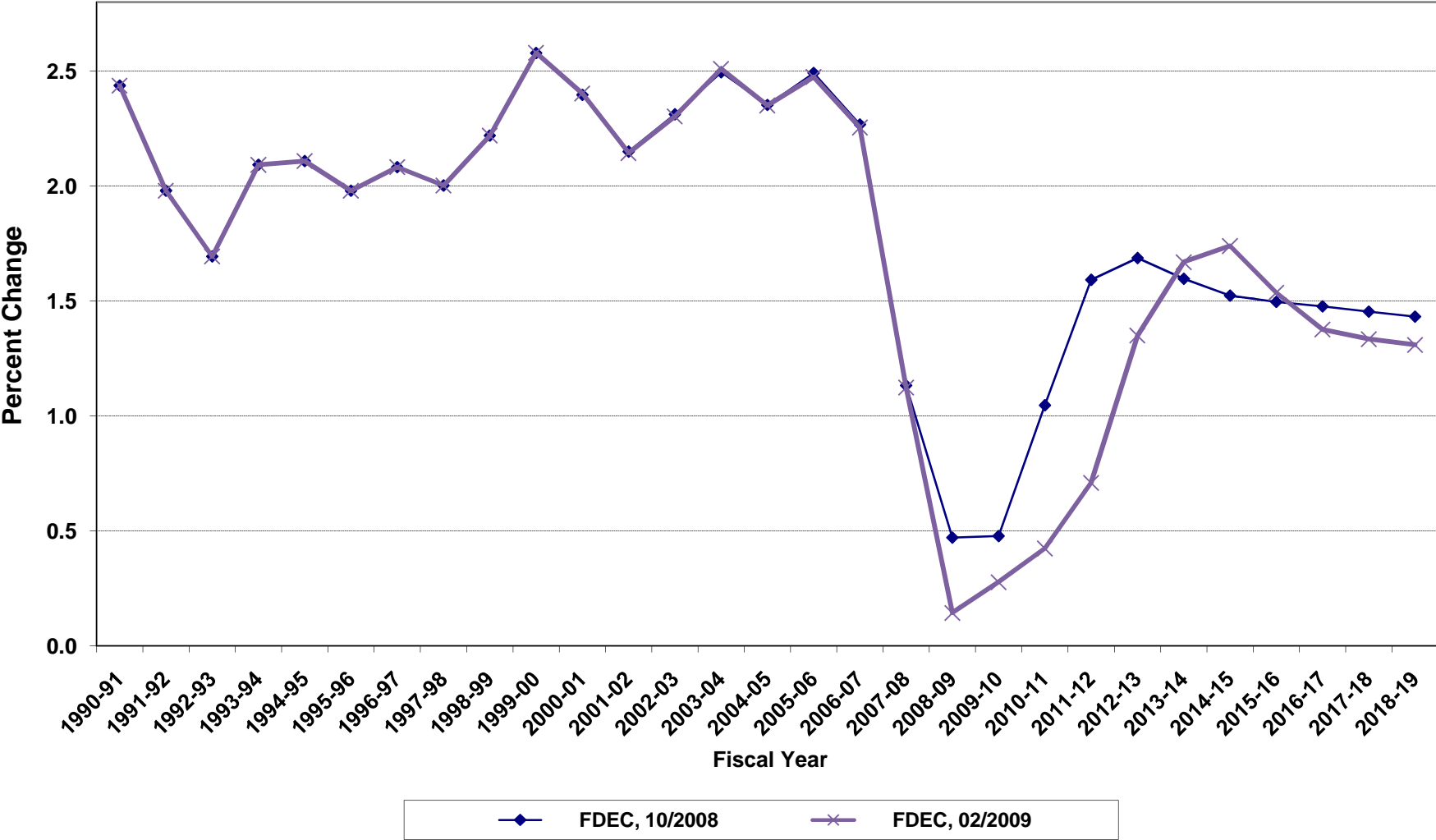

# Net Change In Florida Resident Households

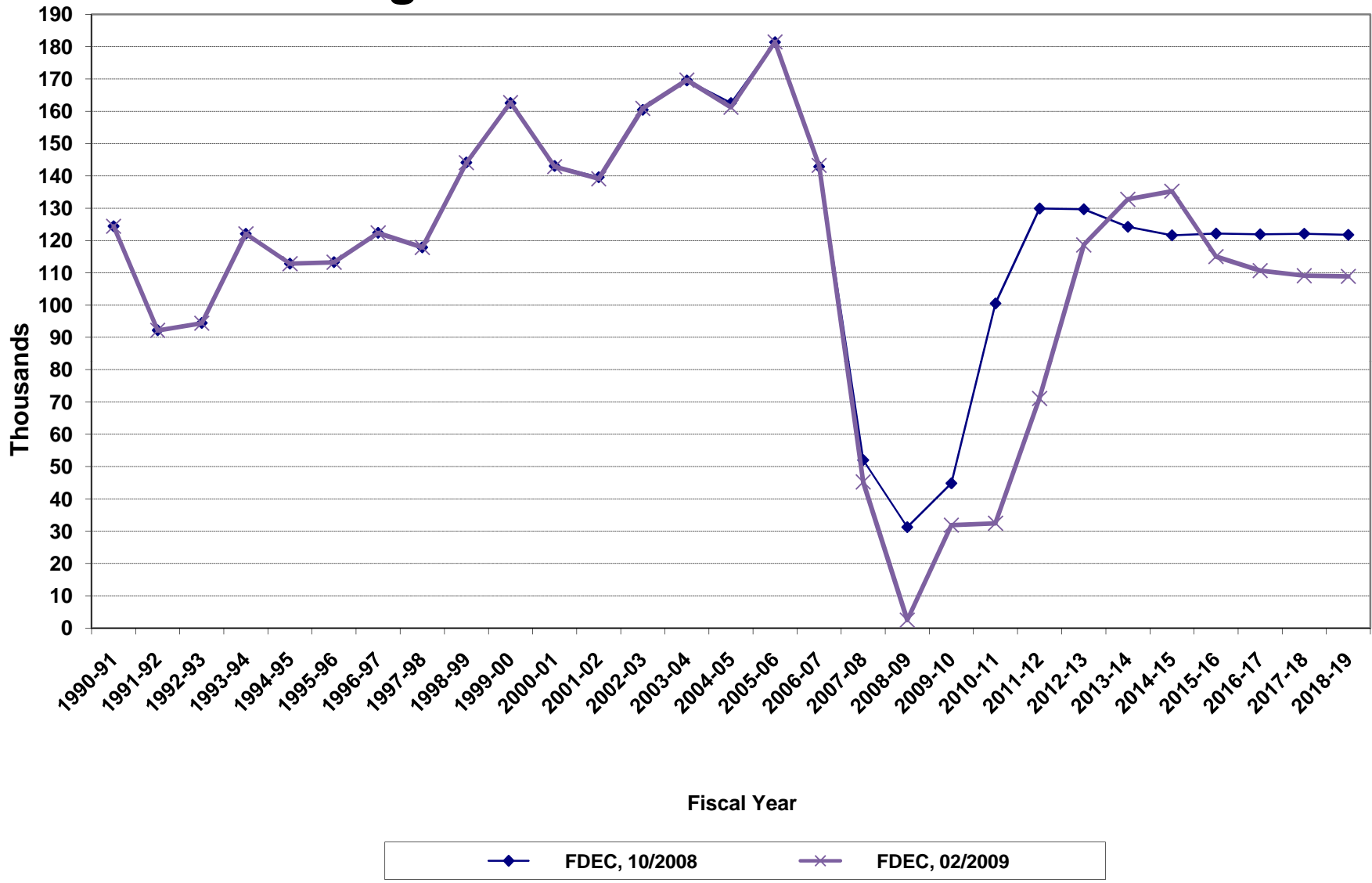

# Average Florida Household Size

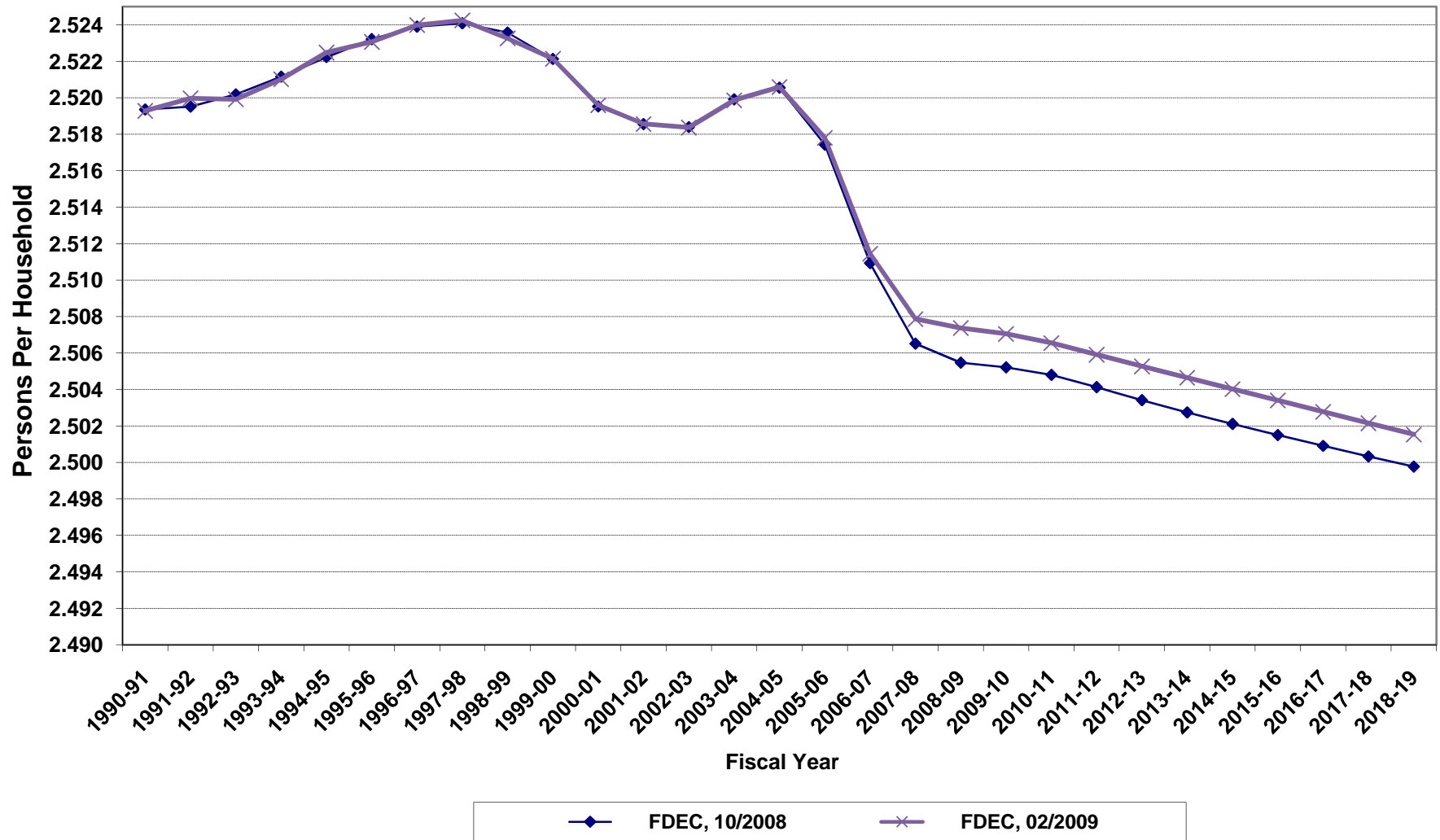

# Growth In Average Florida Household Size

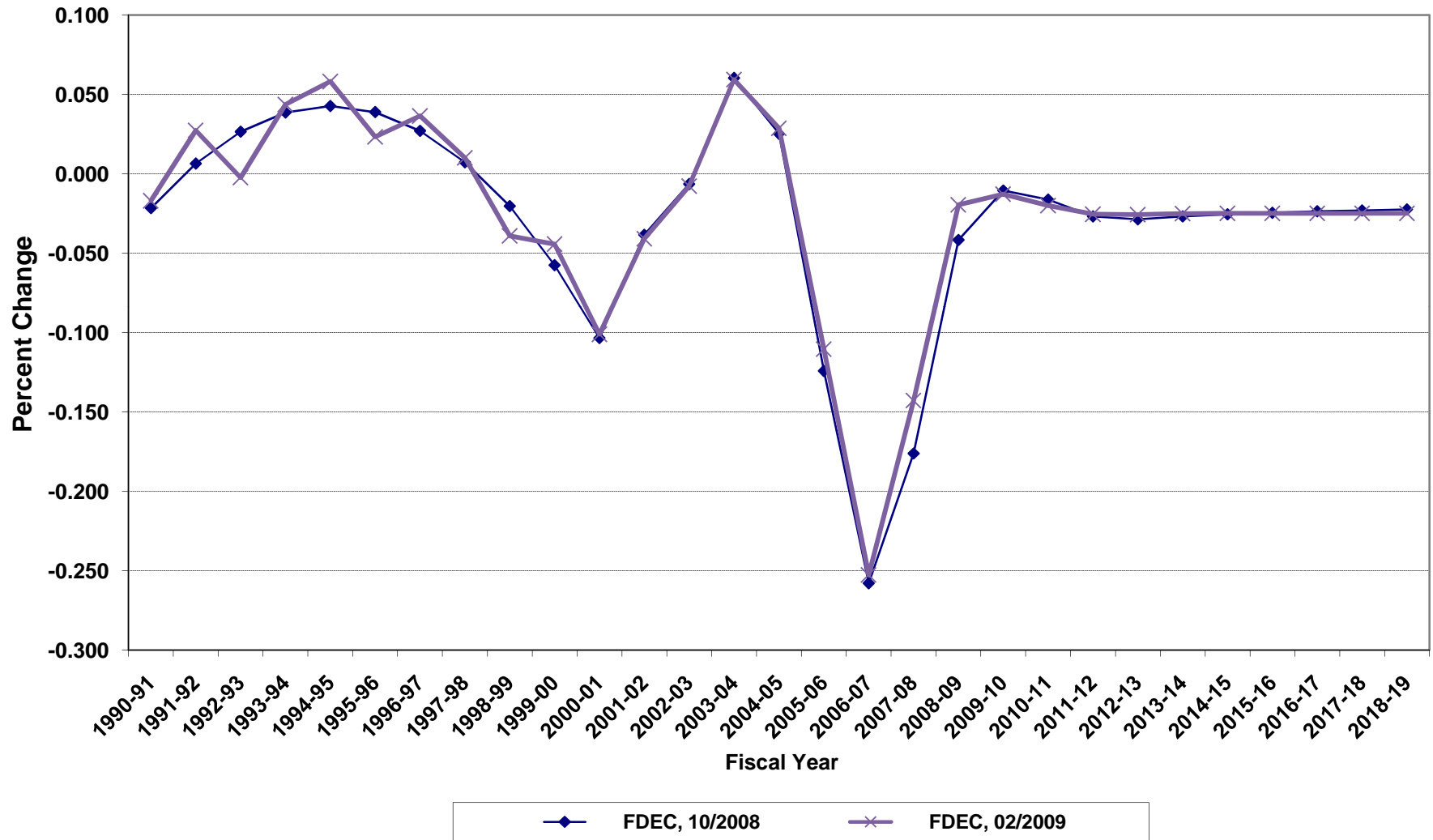

# Florida Net Migration

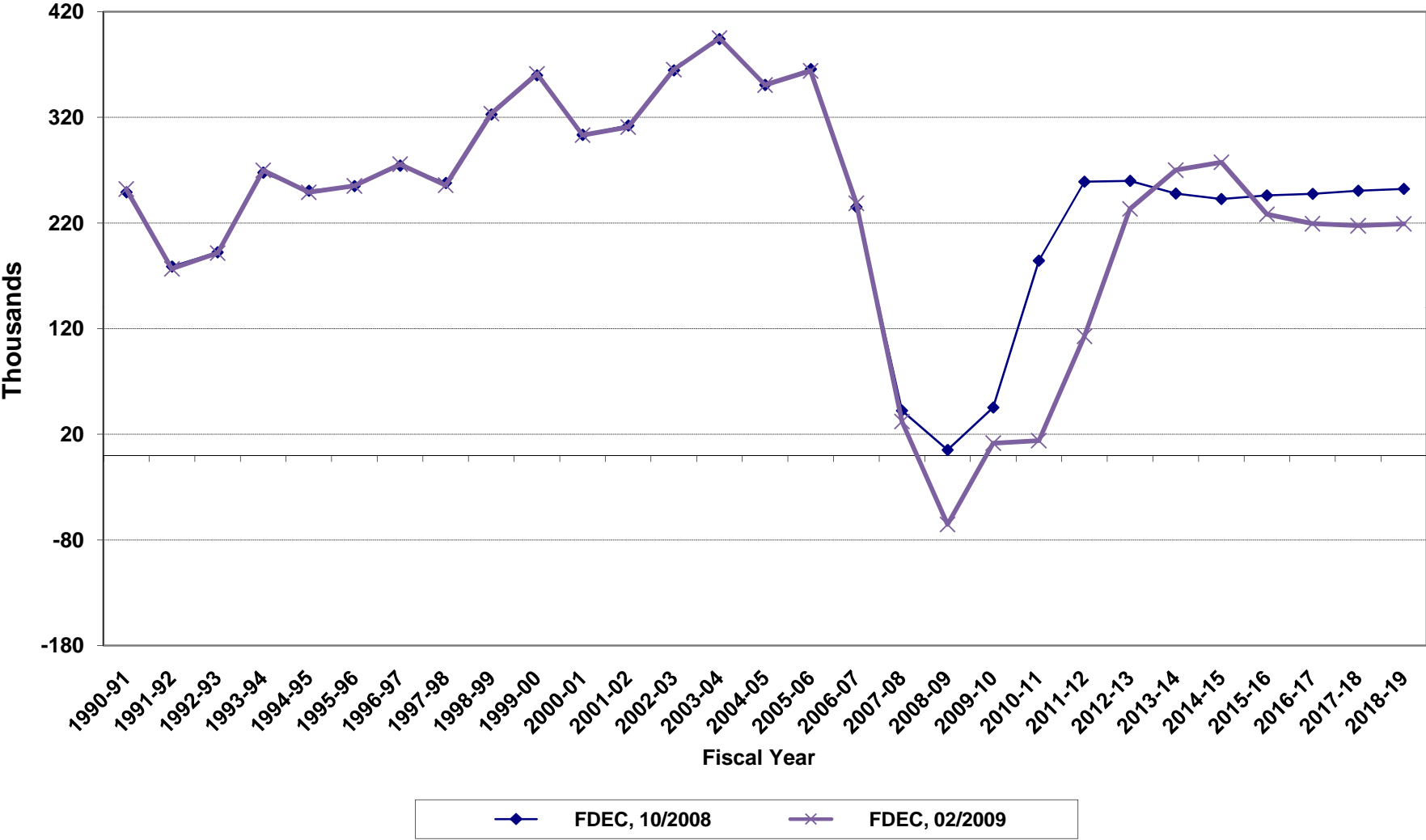

# Florida Resident Live Births

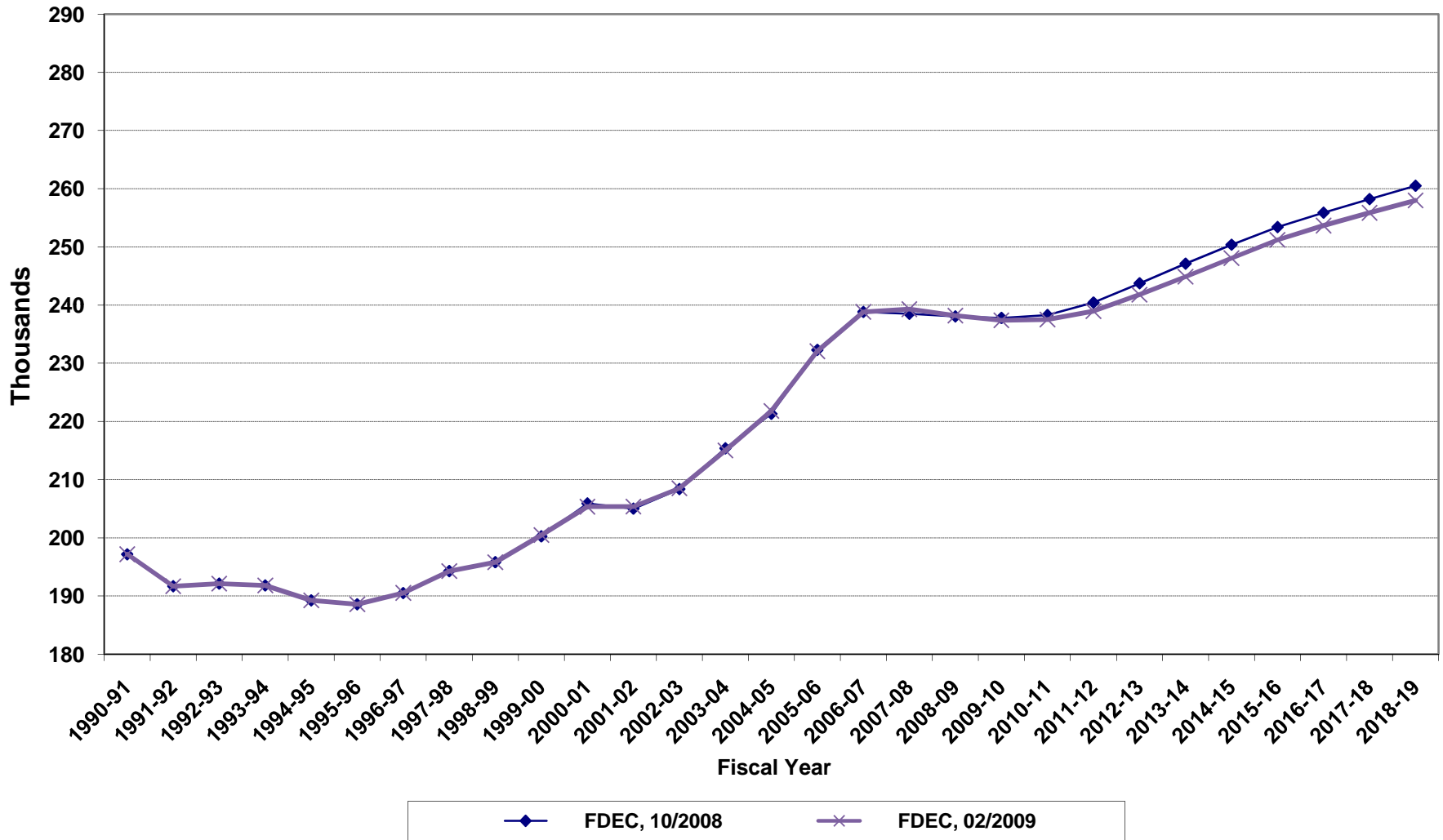



# Florida Resident Deaths

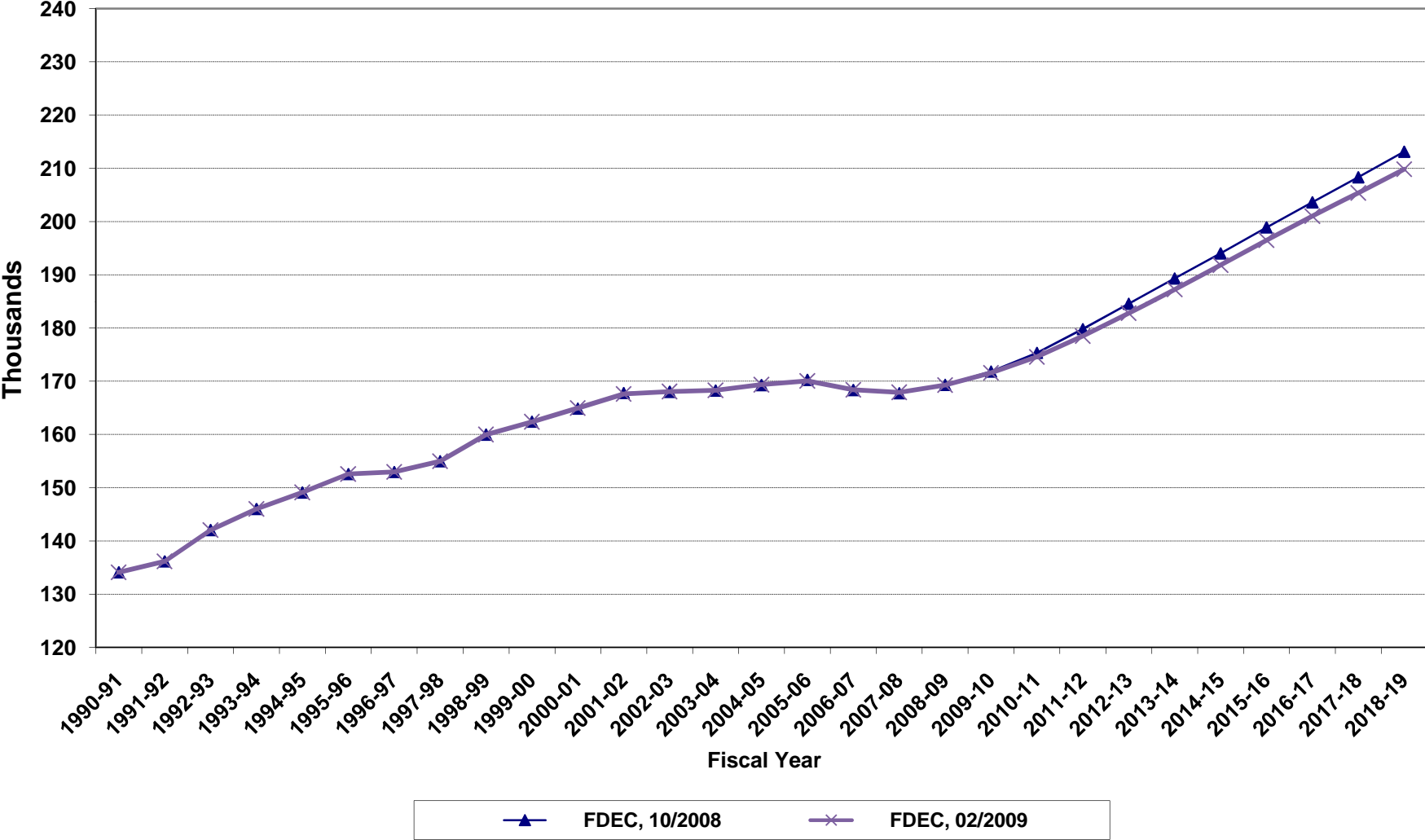

# Florida Net Natural Increase

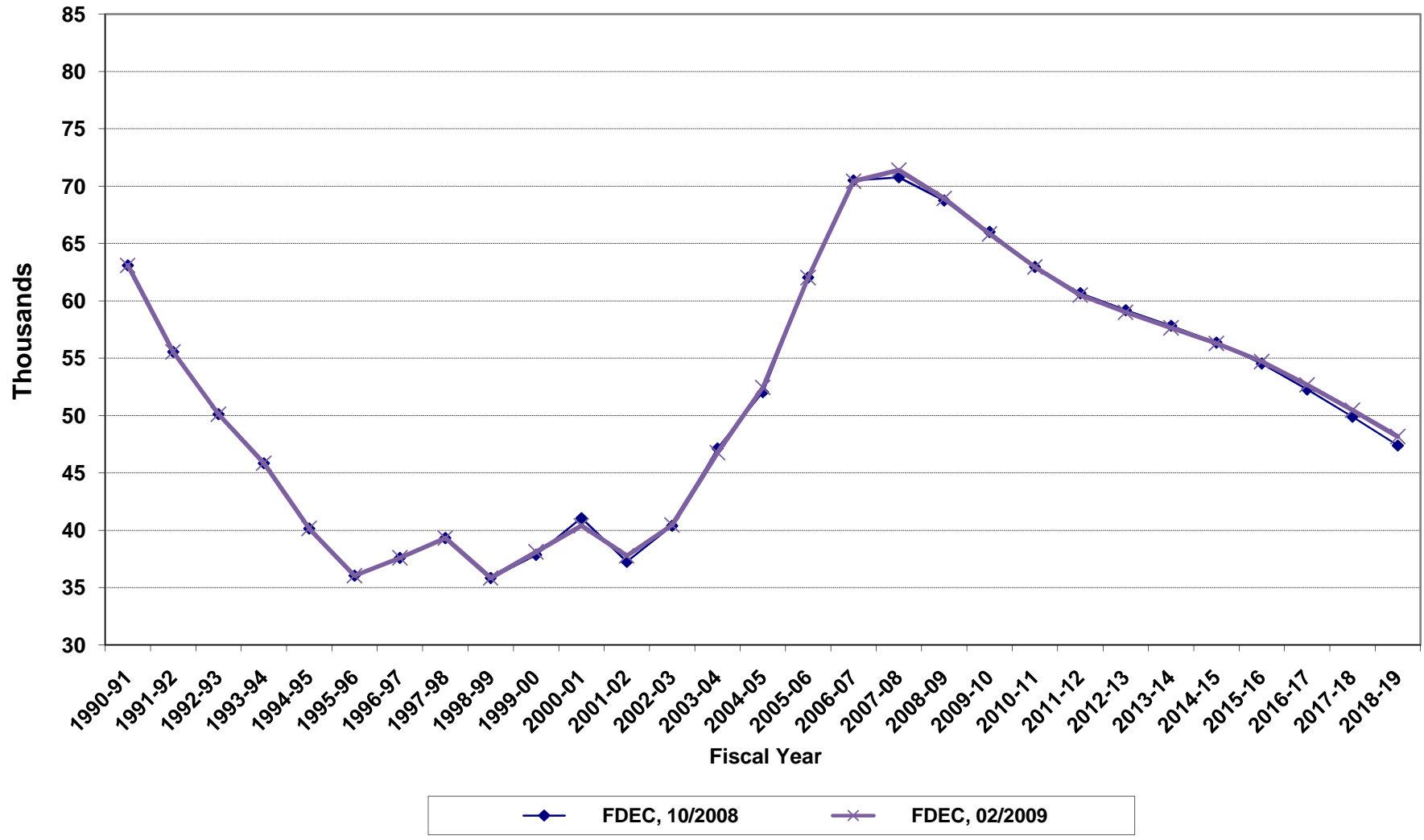

## FLORIDA POPULATION AND COMPONENTS OF CHANGE

Fiscal Year	Population (end of FY)	Growth Rate	Annual Change in Population	Births	Deaths	Net Natural Increase	Net Migration
1950-51	2,980,000	6.05	170,000	67,604	27,186	40,418	129,582
1951-52	3,157,000	5.94	177,000	72,118	28,476	43,642	133,358
1952-53	3,310,000	4.85	153,000	77,156	29,856	47,300	105,700
1953-54	3,505,000	5.89	195,000	82,685	31,035	51,650	143,350
1954-55	3,747,000	6.90	242,000	86,265	32,083	54,182	187,818
1955-56	4,047,000	8.01	300,000	93,431	35,022	58,409	241,591
1956-57	4,372,000	8.03	325,000	100,811	38,319	62,492	262,508
1957-58	4,630,000	5.90	258,000	106,019	41,797	64,222	193,778
1958-59	4,808,000	3.84	178,000	110,457	43,746	66,711	111,289
1959-60	5,001,937	4.03	193,937	114,398	46,063	68,335	125,602
1960-61	5,185,560	3.67	183,623	116,419	48,302	68,117	115,506
1961-62	5,368,613	3.53	183,053	116,068	50,526	65,542	117,511
1962-63	5,552,114	3.42	183,501	114,946	54,302	60,644	122,857
1963-64	5,735,571	3.30	183,457	114,775	56,213	58,562	124,895
1964-65	5,884,050	2.59	148,479	110,465	57,868	52,597	95,882
1965-66	6,065,135	3.08	181,085	104,503	60,875	43,628	137,457
1966-67	6,250,236	3.05	185,101	101,129	62,765	38,364	146,737
1967-68	6,440,501	3.04	190,265	100,413	66,224	34,189	156,076
1968-69	6,632,001	2.97	191,500	104,362	71,133	33,229	158,271
1969-70	6,863,788	3.49	231,787	111,460	73,814	37,646	194,141
1970-71	7,233,605	5.39	369,817	117,071	75,362	41,709	328,108
1971-72	7,684,783	6.24	451,178	113,578	79,677	33,901	417,277
1972-73	8,157,779	6.15	472,996	107,692	86,284	21,408	451,588
1973-74	8,509,490	4.31	351,711	109,455	88,458	20,997	330,714
1974-75	8,650,224	1.65	140,734	108,752	87,185	21,567	119,167
1975-76	8,783,174	1.54	132,950	103,859	88,170	15,689	117,261
1976-77	8,973,716	2.17	190,542	107,735	90,432	17,303	173,239
1977-78	9,226,396	2.82	252,680	112,265	93,372	18,893	233,787
1978-79	9,519,160	3.17	292,764	116,269	96,826	19,443	273,321
1979-80	9,843,544	3.41	324,384	126,759	100,958	25,801	298,583

## FLORIDA POPULATION AND COMPONENTS OF CHANGE

Fiscal Year	Population (end of FY)	Growth Rate	Annual Change in Population	Births	Deaths	Net Natural Increase	Net Migration
1980-81	10,218,346	3.81	374,802	135,511	107,686	27,825	346,977
1981-82	10,492,578	2.68	274,232	141,562	108,533	33,029	241,203
1982-83	10,750,266	2.46	257,688	146,890	110,534	36,356	221,332
1983-84	11,065,812	2.94	315,546	151,660	113,957	37,703	277,843
1984-85	11,405,171	3.07	339,359	159,879	117,469	42,410	296,949
1985-86	11,740,597	2.94	335,426	165,837	122,536	43,301	292,125
1986-87	12,083,205	2.92	342,608	170,743	124,846	45,897	296,711
1987-88	12,410,087	2.71	326,882	179,610	129,473	50,137	276,745
1988-89	12,723,453	2.53	313,366	188,272	131,997	56,275	257,091
1989-90	13,019,574	2.33	296,121	197,265	132,461	64,804	231,317
1990-91	13,323,139	2.33	303,565	197,197	134,147	63,050	240,515
1991-92	13,552,830	1.72	229,691	191,702	136,199	55,503	174,188
1992-93	13,804,917	1.86	252,087	192,150	142,167	49,983	202,104
1993-94	14,118,145	2.27	313,228	191,833	146,063	45,770	267,458
1994-95	14,407,012	2.05	288,867	189,272	149,127	40,145	248,722
1995-96	14,701,478	2.04	294,466	188,601	152,628	35,973	258,493
1996-97	15,010,271	2.10	308,793	190,552	153,018	37,534	271,259
1997-98	15,312,639	2.01	302,368	194,305	155,044	39,261	263,107
1998-99	15,680,103	2.40	367,464	195,827	160,050	35,777	331,687
1999-00	16,072,926	2.51	392,823	200,271	162,446	37,825	354,998
2000-01	16,414,726	2.13	341,800	205,370	164,977	40,394	301,406
2001-02	16,767,369	2.15	352,643	205,384	167,616	37,768	314,875
2002-03	17,181,586	2.47	414,217	208,535	168,080	40,455	373,762
2003-04	17,619,818	2.55	438,232	215,050	168,289	46,761	391,471
2004-05	18,024,024	2.29	404,206	221,810	169,358	52,452	351,754
2005-06	18,445,592	2.34	421,568	232,081	170,060	62,022	359,546
2006-07	18,732,358	1.55	286,766	238,832	168,410	70,422	216,344
2007-08	18,812,155	0.43	79,797	239,314	167,925	71,389	8,408
2008-09	18,818,998	0.04	6,843	238,208	169,281	68,927	-62,084
2009-10	18,899,412	0.43	80,414	237,415	171,581	65,834	14,580

## FLORIDA POPULATION AND COMPONENTS OF CHANGE

Fiscal Year	Population (end of FY)	Growth Rate	Annual Change in Population	Births	Deaths	Net Natural Increase	Net Migration
2010-11	18,981,280	0.43	81,868	237,525	174,571	62,954	18,914
2011-12	19,170,850	1.00	189,570	238,986	178,481	60,505	129,065
2012-13	19,471,862	1.57	301,012	241,789	182,795	58,994	242,018
2013-14	19,802,951	1.70	331,089	244,901	187,260	57,641	273,448
2014-15	20,132,312	1.66	329,361	248,097	191,811	56,286	273,075
2015-16	20,411,351	1.39	279,039	251,218	196,515	54,703	224,336
2016-17	20,682,569	1.33	271,218	253,673	201,010	52,663	218,555
2017-18	20,950,124	1.29	267,555	255,876	205,401	50,475	217,080
2018-19	21,217,239	1.28	267,115	258,002	209,837	48,165	218,950
2019-20	21,484,515	1.26	267,276	260,084	214,226	45,858	221,418
2020-21	21,753,045	1.25	268,530	262,089	217,693	44,396	224,134
2021-22	22,019,193	1.22	266,148	263,907	221,301	42,606	223,542
2022-23	22,283,033	1.20	263,840	265,663	224,754	40,909	222,931
2023-24	22,544,310	1.17	261,277	267,385	228,224	39,161	222,116
2024-25	22,802,233	1.14	257,923	269,073	231,596	37,477	220,446
2025-26	23,055,579	1.11	253,346	270,775	235,469	35,306	218,040
2026-27	23,305,992	1.09	250,413	272,686	239,801	32,885	217,528
2027-28	23,553,314	1.06	247,322	274,622	244,046	30,576	216,746
2028-29	23,797,695	1.04	244,381	276,531	248,234	28,297	216,084
2029-30	24,039,041	1.01	241,346	278,414	252,347	26,067	215,279

**Florida Population Estimates for Counties and Municipalities  
April 1, 2008**

	<b>April 1, 2008 Estimate</b>	<b>Total Change</b>	<b>April 1, 2000 (Census)</b>	<b>April 1, 2008 Inmates</b>	<b>April 1, 2008 Estimate less Inmates</b>
<b>ALACHUA</b>	252,388	34,433	217,955	1,760	250,628
Alachua	8,742	2,644	6,098	0	8,742
Archer	1,225	-64	1,289	0	1,225
Gainesville	124,491	29,044	95,447	1,193	123,298
Hawthorne	1,436	21	1,415	0	1,436
High Springs	4,855	992	3,863	0	4,855
LaCrosse	202	59	143	0	202
Micanopy	636	-17	653	0	636
Newberry	4,914	1,598	3,316	0	4,914
Waldo	836	15	821	0	836
UNINCORPORATED	105,051	141	104,910	567	104,484
<b>BAKER</b>	25,890	3,631	22,259	2,064	23,826
Glen Saint Mary	429	-44	473	0	429
Macclenny	5,897	1,438	4,459	0	5,897
UNINCORPORATED	19,564	2,237	17,327	2,064	17,500
<b>BAY</b>	169,307	21,090	148,217	1,186	168,121
Callaway	14,656	423	14,233	0	14,656
Cedar Grove	5,755	388	5,367	0	5,755
Lynn Haven	16,614	4,163	12,451	0	16,614
Mexico Beach	1,331	314	1,017	0	1,331
Panama City	37,457	1,040	36,417	149	37,308
Panama City Beach	13,453	5,782	7,671	0	13,453
Parker	4,650	27	4,623	0	4,650
Springfield	8,852	42	8,810	0	8,852
UNINCORPORATED	66,539	8,911	57,628	1,037	65,502
<b>BRADFORD</b>	29,059	2,971	26,088	4,431	24,628
Brooker	391	39	352	0	391
Hampton	468	37	431	0	468
Lawtey	666	10	656	0	666
Starke	6,025	432	5,593	12	6,013
UNINCORPORATED	21,509	2,453	19,056	4,419	17,090
<b>BREVARD</b>	556,213	79,983	476,230	1,545	554,668
Cape Canaveral	10,635	1,806	8,829	0	10,635
Cocoa	16,971	559	16,412	0	16,971
Cocoa Beach	12,800	318	12,482	0	12,800
Grant-Valkaria	3,985	3,985	0	0	3,985
Indialantic	2,992	48	2,944	0	2,992
Indian Harbour Beach	8,733	581	8,152	0	8,733
Malabar	2,859	237	2,622	0	2,859
Melbourne	78,308	6,926	71,382	0	78,308
Melbourne Beach	3,309	-26	3,335	0	3,309
Melbourne Village	729	23	706	0	729
Palm Bay	102,519	23,106	79,413	0	102,519
Palm Shores	968	174	794	0	968
Rockledge	25,698	5,528	20,170	28	25,670
Satellite Beach	10,848	1,271	9,577	0	10,848
Titusville	45,664	4,994	40,670	42	45,622
West Melbourne	16,703	6,879	9,824	0	16,703
UNINCORPORATED	212,492	23,574	188,918	1,475	211,017

**Florida Population Estimates for Counties and Municipalities  
April 1, 2008**

	<b>April 1, 2008 Estimate</b>	<b>Total Change</b>	<b>April 1, 2000 (Census)</b>	<b>April 1, 2008 Inmates</b>	<b>April 1, 2008 Estimate less Inmates</b>
<b>BROWARD</b>	1,758,494	135,476	1,623,018	1,982	1,756,512
Coconut Creek	48,193	4,627	43,566	0	48,193
Cooper City	30,074	2,160	27,914	27	30,047
Coral Springs	128,930	11,381	117,549	0	128,930
Dania Beach	28,425	8,364	20,061	0	28,425
Davie	92,207	16,487	75,720	6	92,201
Deerfield Beach	73,227	8,642	64,585	0	73,227
Ft. Lauderdale	180,400	28,003	152,397	316	180,084
Hallandale	38,232	3,950	34,282	0	38,232
Hillsboro Beach	2,224	61	2,163	0	2,224
Hollywood	143,172	3,804	139,368	0	143,172
Lauderdale-by-the-Sea	5,852	2,631	3,221	0	5,852
Lauderdale Lakes	32,216	511	31,705	0	32,216
Lauderhill	64,635	7,050	57,585	0	64,635
Lazy Lake Village	41	3	38	0	41
Lighthouse Point	11,020	253	10,767	0	11,020
Margate	54,180	271	53,909	0	54,180
Miramar	112,666	39,927	72,739	0	112,666
North Lauderdale	42,287	10,023	32,264	0	42,287
Oakland Park	42,241	11,275	30,966	0	42,241
Parkland	23,835	10,000	13,835	0	23,835
Pembroke Park	6,161	777	5,384	0	6,161
Pembroke Pines	151,747	14,320	137,427	586	151,161
Plantation	85,688	2,754	82,934	0	85,688
Pompano Beach	100,058	21,867	78,191	243	99,815
Sea Ranch Lakes	730	-4	734	0	730
Southwest Ranches	8,489	8,489	0	0	8,489
Sunrise	90,081	4,294	85,787	0	90,081
Tamarac	59,855	4,267	55,588	0	59,855
Weston	62,088	12,802	49,286	0	62,088
West Park	13,861	13,861	0	0	13,861
Wilton Manors	12,929	232	12,697	0	12,929
UNINCORPORATED	12,750	-117,606	130,356	804	11,946
<b>CALHOUN</b>	14,310	1,293	13,017	1,449	12,861
Altha	568	62	506	0	568
Blountstown	2,440	-4	2,444	0	2,440
UNINCORPORATED	11,302	1,235	10,067	1,449	9,853
<b>CHARLOTTE</b>	165,781	24,154	141,627	1,108	164,673
Punta Gorda	17,651	3,307	14,344	0	17,651
UNINCORPORATED	148,130	20,847	127,283	1,108	147,022
<b>CITRUS</b>	142,043	23,958	118,085	192	141,851
Crystal River	3,660	175	3,485	0	3,660
Inverness	7,288	499	6,789	0	7,288
UNINCORPORATED	131,095	23,284	107,811	192	130,903
<b>CLAY</b>	185,168	44,354	140,814	0	185,168
Green Cove Springs	6,555	1,177	5,378	0	6,555
Keystone Heights	1,409	64	1,345	0	1,409
Orange Park	9,085	4	9,081	0	9,085
Penney Farms	635	55	580	0	635
UNINCORPORATED	167,484	43,054	124,430	0	167,484

**Florida Population Estimates for Counties and Municipalities  
April 1, 2008**

	April 1, 2008 Estimate	Total Change	April 1, 2000 (Census)	April 1, 2008 Inmates	April 1, 2008 Estimate less Inmates
<b>COLLIER</b>	332,854	81,477	251,377	139	332,715
Everglades	648	169	479	0	648
Marco Island	16,856	1,977	14,879	0	16,856
Naples	22,556	1,580	20,976	0	22,556
UNINCORPORATED	292,794	77,751	215,043	139	292,655
<b>COLUMBIA</b>	66,121	9,608	56,513	3,659	62,462
Fort White	519	110	409	0	519
Lake City	11,298	1,318	9,980	319	10,979
UNINCORPORATED	54,304	8,180	46,124	3,340	50,964
<b>DESOTO</b>	34,487	2,278	32,209	2,098	32,389
Arcadia	6,627	23	6,604	0	6,627
UNINCORPORATED	27,860	2,255	25,605	2,098	25,762
<b>DIXIE</b>	15,963	2,136	13,827	1,279	14,684
Cross City	1,745	-30	1,775	0	1,745
Horseshoe Beach	309	103	206	0	309
UNINCORPORATED	13,909	2,063	11,846	1,279	12,630
<b>DUVAL</b>	904,971	126,092	778,879	563	904,408
Atlantic Beach	13,819	451	13,368	0	13,819
Baldwin	1,605	-29	1,634	0	1,605
Jacksonville Beach	22,749	1,759	20,990	0	22,749
Neptune Beach	7,377	107	7,270	0	7,377
Jacksonville (Duval)	859,421	123,804	735,617	563	858,858
<b>ESCAMBIA</b>	313,480	19,070	294,410	2,643	310,837
Century	1,644	-70	1,714	0	1,644
Pensacola	54,925	-1,330	56,255	98	54,827
UNINCORPORATED	256,911	20,470	236,441	2,545	254,366
<b>FLAGLER</b>	95,512	45,680	49,832	0	95,512
Beverly Beach	517	-30	547	0	517
Bunnell	2,648	526	2,122	0	2,648
Flagler Beach	5,444	566	4,878	0	5,444
Marineland (part)	9	3	6	0	9
Palm Coast	74,590	41,858	32,732	0	74,590
UNINCORPORATED	12,304	2,757	9,547	0	12,304
<b>FRANKLIN</b>	12,331	2,502	9,829	1,630	10,701
Apalachicola	2,480	146	2,334	0	2,480
Carrabelle	1,346	43	1,303	0	1,346
UNINCORPORATED	8,505	2,313	6,192	1,630	6,875
<b>GADSDEN</b>	50,611	5,524	45,087	3,299	47,312
Chattahoochee	3,687	400	3,287	1,378	2,309
Greensboro	634	15	619	0	634
Gretna	1,675	-34	1,709	0	1,675
Havana	1,815	102	1,713	0	1,815
Midway	1,883	437	1,446	0	1,883
Quincy	7,373	391	6,982	401	6,972
UNINCORPORATED	33,544	4,213	29,331	1,520	32,024



**Florida Population Estimates for Counties and Municipalities  
April 1, 2008**

	<b>April 1, 2008 Estimate</b>	<b>Total Change</b>	<b>April 1, 2000 (Census)</b>	<b>April 1, 2008 Inmates</b>	<b>April 1, 2008 Estimate less Inmates</b>
<b>GILCHRIST</b>	17,256	2,819	14,437	819	16,437
Bell	460	111	349	0	460
Fanning Springs (part)	356	83	273	0	356
Trenton	1,722	105	1,617	0	1,722
UNINCORPORATED	14,718	2,520	12,198	819	13,899
<b>GLADES</b>	11,323	747	10,576	980	10,343
Moore Haven	1,655	20	1,635	0	1,655
UNINCORPORATED	9,668	727	8,941	980	8,688
<b>GULF</b>	16,923	2,363	14,560	3,139	13,784
Port St. Joe	3,758	114	3,644	0	3,758
Wewahitchka	1,721	-1	1,722	0	1,721
UNINCORPORATED	11,444	2,250	9,194	3,139	8,305
<b>HAMILTON</b>	14,779	1,452	13,327	2,891	11,888
Jasper	1,705	-75	1,780	0	1,705
Jennings	813	-20	833	0	813
White Springs	767	-52	819	0	767
UNINCORPORATED	11,494	1,599	9,895	2,891	8,603
<b>HARDEE</b>	27,909	971	26,938	1,861	26,048
Bowling Green	3,122	230	2,892	50	3,072
Wauchula	4,538	170	4,368	0	4,538
Zolfo Springs	1,629	-12	1,641	0	1,629
UNINCORPORATED	18,620	583	18,037	1,811	16,809
<b>HENDRY</b>	41,216	5,006	36,210	1,150	40,066
Clewiston	6,887	427	6,460	0	6,887
La Belle	4,564	354	4,210	0	4,564
UNINCORPORATED	29,765	4,225	25,540	1,150	28,615
<b>HERNANDO</b>	164,907	34,105	130,802	475	164,432
Brooksville	7,640	376	7,264	0	7,640
Weeki Wachee	7	-5	12	0	7
UNINCORPORATED	157,260	33,734	123,526	475	156,785
<b>HIGHLANDS</b>	100,207	12,841	87,366	24	100,183
Avon Park	8,865	323	8,542	0	8,865
Lake Placid	1,780	112	1,668	0	1,780
Sebring	10,412	745	9,667	0	10,412
UNINCORPORATED	79,150	11,661	67,489	24	79,126
<b>HILLSBOROUGH</b>	1,200,541	201,593	998,948	1,355	1,199,186
Plant City	33,500	3,740	29,760	0	33,500
Tampa	339,365	35,918	303,447	769	338,596
Temple Terrace	23,882	2,964	20,918	0	23,882
UNINCORPORATED	803,794	158,971	644,823	586	803,208
<b>HOLMES</b>	19,757	1,193	18,564	1,458	18,299
Bonifay	2,792	127	2,665	0	2,792
Esto	379	23	356	0	379
Noma	230	17	213	0	230
Ponce de Leon	510	53	457	0	510
Westville	213	-8	221	0	213
UNINCORPORATED	15,633	981	14,652	1,458	14,175

**Florida Population Estimates for Counties and Municipalities  
April 1, 2008**

	<b>April 1, 2008 Estimate</b>	<b>Total Change</b>	<b>April 1, 2000 (Census)</b>	<b>April 1, 2008 Inmates</b>	<b>April 1, 2008 Estimate less Inmates</b>
<b>INDIAN RIVER</b>	141,667	28,720	112,947	411	141,256
Fellsmere	5,108	1,295	3,813	0	5,108
Indian River Shores	3,829	381	3,448	0	3,829
Orchid	305	165	140	0	305
Sebastian	22,924	6,743	16,181	0	22,924
Vero Beach	17,889	184	17,705	0	17,889
UNINCORPORATED	91,612	19,952	71,660	411	91,201
<b>JACKSON</b>	52,639	5,884	46,755	7,670	44,969
Alford	494	28	466	0	494
Bascom	111	5	106	0	111
Campbellton	246	34	212	0	246
Cottondale	920	51	869	0	920
Graceville	2,517	115	2,402	0	2,517
Grand Ridge	940	148	792	0	940
Greenwood	778	43	735	0	778
Jacob City	299	18	281	0	299
Malone	3,882	1,875	2,007	3,110	772
Marianna	6,493	263	6,230	227	6,266
Sneads	1,986	67	1,919	0	1,986
UNINCORPORATED	33,973	3,237	30,736	4,333	29,640
<b>JEFFERSON</b>	14,553	1,651	12,902	1,151	13,402
Monticello	2,537	4	2,533	29	2,508
UNINCORPORATED	12,016	1,647	10,369	1,122	10,894
<b>LAFAYETTE</b>	8,287	1,265	7,022	1,728	6,559
Mayo	1,009	21	988	9	1,000
UNINCORPORATED	7,278	1,244	6,034	1,719	5,559
<b>LAKE</b>	288,379	77,852	210,527	1,099	287,280
Astatula	1,643	345	1,298	0	1,643
Clermont	23,476	14,138	9,338	0	23,476
Eustis	18,354	3,248	15,106	0	18,354
Fruitland Park	3,901	715	3,186	0	3,901
Groveland	7,207	4,813	2,394	0	7,207
Howey-in-the-Hills	1,215	259	956	0	1,215
Lady Lake	13,117	1,289	11,828	0	13,117
Leesburg	20,093	4,137	15,956	0	20,093
Mascotte	4,516	1,829	2,687	0	4,516
Minneola	9,044	3,609	5,435	0	9,044
Montverde	1,196	314	882	0	1,196
Mount Dora	11,290	1,872	9,418	0	11,290
Tavares	13,344	3,644	9,700	0	13,344
Umatilla	2,603	389	2,214	0	2,603
UNINCORPORATED	157,380	37,251	120,129	1,099	156,281
<b>LEE</b>	623,725	182,837	440,888	430	623,295
Bonita Springs	46,681	13,884	32,797	6	46,675
Cape Coral	165,774	63,488	102,286	29	165,745
Fort Myers	68,689	20,481	48,208	95	68,594
Ft. Myers Beach	6,928	367	6,561	0	6,928
Sanibel	6,374	310	6,064	0	6,374
UNINCORPORATED	329,279	84,307	244,972	300	328,979

**Florida Population Estimates for Counties and Municipalities  
April 1, 2008**

	April 1, 2008 Estimate	Total Change	April 1, 2000 (Census)	April 1, 2008 Inmates	April 1, 2008 Estimate less Inmates
<b>LEON</b>	274,892	35,440	239,452	1,781	273,111
Tallahassee	177,852	27,228	150,624	1,685	176,167
UNINCORPORATED	97,040	8,212	88,828	96	96,944
<b>LEVY</b>	40,817	6,367	34,450	255	40,562
Bronson	1,159	195	964	0	1,159
Cedar Key	928	138	790	0	928
Chiefland	2,265	272	1,993	0	2,265
Fanning Springs (part)	607	143	464	0	607
Inglis	1,724	233	1,491	0	1,724
Otter Creek	147	26	121	0	147
Williston	2,577	280	2,297	0	2,577
Yankeetown	760	131	629	0	760
UNINCORPORATED	30,650	4,949	25,701	255	30,395
<b>LIBERTY</b>	8,158	1,137	7,021	1,586	6,572
Bristol	951	106	845	54	897
UNINCORPORATED	7,207	1,031	6,176	1,532	5,675
<b>MADISON</b>	20,152	1,419	18,733	1,632	18,520
Greenville	837	0	837	24	813
Lee	416	64	352	0	416
Madison	3,085	24	3,061	0	3,085
UNINCORPORATED	15,814	1,331	14,483	1,608	14,206
<b>MANATEE</b>	317,699	53,697	264,002	289	317,410
Anna Maria	1,875	61	1,814	0	1,875
Bradenton	54,184	4,680	49,504	94	54,090
Bradenton Beach	1,541	59	1,482	0	1,541
Holmes Beach	5,107	141	4,966	0	5,107
Longboat Key (part)	2,616	25	2,591	0	2,616
Palmetto	14,447	1,876	12,571	40	14,407
UNINCORPORATED	237,929	46,855	191,074	155	237,774
<b>MARION</b>	329,418	70,502	258,916	4,181	325,237
Belleview	4,040	562	3,478	6	4,034
Dunnellon	2,033	135	1,898	0	2,033
McIntosh	448	-5	453	0	448
Ocala	54,462	8,519	45,943	200	54,262
Reddick	520	-51	571	0	520
UNINCORPORATED	267,915	61,342	206,573	3,975	263,940
<b>MARTIN</b>	143,868	17,137	126,731	1,334	142,534
Jupiter Island	675	55	620	0	675
Ocean Breeze Park	411	-52	463	0	411
Sewalls Point	2,000	54	1,946	0	2,000
Stuart	16,577	1,944	14,633	23	16,554
UNINCORPORATED	124,205	15,136	109,069	1,311	122,894

**Florida Population Estimates for Counties and Municipalities  
April 1, 2008**

	<b>April 1, 2008 Estimate</b>	<b>Total Change</b>	<b>April 1, 2000 (Census)</b>	<b>April 1, 2008 Inmates</b>	<b>April 1, 2008 Estimate less Inmates</b>
<b>MIAMI-DADE</b>	2,477,289	223,510	2,253,779	10,462	2,466,827
Aventura	31,044	5,777	25,267	0	31,044
Bal Harbour	3,299	-6	3,305	0	3,299
Bay Harbor Island	5,135	-11	5,146	0	5,135
Biscayne Park	3,272	3	3,269	0	3,272
Coral Gables	45,798	3,549	42,249	0	45,798
Cutler Bay	41,579	41,579	0	0	41,579
Doral	34,322	34,322	0	0	34,322
El Portal	2,502	-3	2,505	0	2,502
Florida City	10,193	2,350	7,843	0	10,193
Golden Beach	947	28	919	0	947
Hialeah	228,157	1,738	226,419	0	228,157
Hialeah Gardens	20,939	1,642	19,297	0	20,939
Homestead	59,415	27,506	31,909	18	59,397
Indian Creek Village	58	25	33	0	58
Islandia	6	0	6	0	6
Key Biscayne	11,555	1,048	10,507	0	11,555
Medley	1,126	28	1,098	0	1,126
Miami	406,242	43,772	362,470	2,732	403,510
Miami Beach	94,040	6,107	87,933	0	94,040
Miami Gardens	111,171	111,171	0	0	111,171
Miami Lakes	27,031	27,031	0	12	27,019
Miami Shores	10,654	274	10,380	0	10,654
Miami Springs	13,557	-155	13,712	0	13,557
North Bay	6,814	81	6,733	0	6,814
North Miami	59,688	-192	59,880	0	59,688
North Miami Beach	40,879	93	40,786	0	40,879
Opa-locka	15,146	195	14,951	0	15,146
Palmetto Bay	25,170	25,170	0	0	25,170
Pinecrest	19,454	399	19,055	0	19,454
South Miami	11,183	442	10,741	0	11,183
Sunny Isles Beach	20,171	4,856	15,315	0	20,171
Surfside	5,789	880	4,909	0	5,789
Sweetwater	14,251	25	14,226	0	14,251
Virginia Gardens	2,298	-50	2,348	0	2,298
West Miami	5,690	-173	5,863	0	5,690
UNINCORPORATED	1,088,714	-115,991	1,204,705	7,700	1,081,014
<b>MONROE</b>	76,081	-3,508	79,589	69	76,012
Islamorada	7,113	267	6,846	0	7,113
Key Colony Beach	854	66	788	0	854
Key West	23,024	-2,454	25,478	5	23,019
Layton	205	19	186	0	205
Marathon	10,097	-158	10,255	0	10,097
UNINCORPORATED	34,788	-1,248	36,036	64	34,724
<b>NASSAU</b>	71,915	14,252	57,663	114	71,801
Callahan	1,105	143	962	0	1,105
Fernandina Beach	11,998	1,449	10,549	91	11,907
Hilliard	2,947	245	2,702	0	2,947
UNINCORPORATED	55,865	12,415	43,450	23	55,842

**Florida Population Estimates for Counties and Municipalities  
April 1, 2008**

	<b>April 1, 2008 Estimate</b>	<b>Total Change</b>	<b>April 1, 2000 (Census)</b>	<b>April 1, 2008 Inmates</b>	<b>April 1, 2008 Estimate less Inmates</b>
<b>OKALOOSA</b>	197,597	27,099	170,498	1,529	196,068
Cinco Bayou	374	-3	377	0	374
Crestview	21,215	6,449	14,766	0	21,215
Destin	12,225	1,106	11,119	0	12,225
Ft. Walton Beach	20,918	945	19,973	0	20,918
Laurel Hill	615	66	549	0	615
Mary Esther	4,100	45	4,055	0	4,100
Niceville	13,364	1,680	11,684	0	13,364
Shalimar	720	2	718	0	720
Valparaiso	6,540	132	6,408	0	6,540
UNINCORPORATED	117,526	16,677	100,849	1,529	115,997
<b>OKEECHOBEE</b>	40,003	4,093	35,910	1,981	38,022
Okeechobee	5,496	120	5,376	0	5,496
UNINCORPORATED	34,507	3,973	30,534	1,981	32,526
<b>ORANGE</b>	1,114,979	218,635	896,344	3,321	1,111,658
Apopka	40,280	13,638	26,642	0	40,280
Bay Lake	20	-3	23	0	20
Belle Isle	5,886	355	5,531	0	5,886
Eatonville	2,493	61	2,432	64	2,429
Edgewood	2,278	377	1,901	0	2,278
Lake Buena Vista	23	7	16	0	23
Maitland	16,209	4,190	12,019	0	16,209
Oakland	1,938	1,002	936	0	1,938
Ocoee	33,658	9,267	24,391	0	33,658
Orlando	234,130	48,179	185,951	243	233,887
Windermere	2,678	781	1,897	0	2,678
Winter Garden	30,838	16,487	14,351	0	30,838
Winter Park	28,921	4,831	24,090	69	28,852
UNINCORPORATED	715,627	119,463	596,164	2,945	712,682
<b>OSCEOLA</b>	273,709	101,216	172,493	240	273,469
Kissimmee	61,458	13,644	47,814	45	61,413
St. Cloud	32,827	12,753	20,074	0	32,827
UNINCORPORATED	179,424	74,819	104,605	195	179,229
<b>PALM BEACH</b>	1,294,654	163,463	1,131,191	3,991	1,290,663
Atlantis	2,147	142	2,005	0	2,147
Belle Glade	17,141	2,235	14,906	0	17,141
Boca Raton	85,293	10,529	74,764	0	85,293
Boynton Beach	66,671	6,282	60,389	0	66,671
Briny Breeze	417	6	411	0	417
Cloud Lake	164	-3	167	0	164
Delray Beach	64,220	4,200	60,020	0	64,220
Glen Ridge	262	-14	276	0	262
Golf Village	266	36	230	0	266
Greenacres City	32,548	4,979	27,569	0	32,548
Gulf Stream	716	0	716	0	716
Haverhill	1,553	99	1,454	0	1,553
Highland Beach	4,164	389	3,775	0	4,164
Hypoluxo	2,448	433	2,015	0	2,448
Juno Beach	3,674	412	3,262	0	3,674
Jupiter	49,783	10,455	39,328	0	49,783
Jupiter Inlet Colony	370	2	368	0	370
Lake Clarke Shores	3,427	-24	3,451	0	3,427
Lake Park	9,112	391	8,721	0	9,112
Lake Worth	36,725	1,592	35,133	0	36,725

**Florida Population Estimates for Counties and Municipalities  
April 1, 2008**

	<b>April 1, 2008 Estimate</b>	<b>Total Change</b>	<b>April 1, 2000 (Census)</b>	<b>April 1, 2008 Inmates</b>	<b>April 1, 2008 Estimate less Inmates</b>
Lantana	9,850	446	9,404	47	9,803
Loxahatchee Groves	3,232	3,232	0	0	3,232
Manalapan	354	33	321	0	354
Mangonia Park	2,223	940	1,283	0	2,223
North Palm Beach	12,530	466	12,064	0	12,530
Ocean Ridge	1,630	-6	1,636	0	1,630
Pahokee	6,352	367	5,985	85	6,267
Palm Beach	9,797	121	9,676	0	9,797
Palm Beach Gardens	50,282	15,224	35,058	0	50,282
Palm Beach Shores	1,418	149	1,269	0	1,418
Palm Springs	15,500	3,801	11,699	0	15,500
Riviera Beach	35,150	5,266	29,884	0	35,150
Royal Palm Beach	31,567	10,044	21,523	0	31,567
South Bay	4,702	843	3,859	1,863	2,839
South Palm Beach	1,522	-9	1,531	0	1,522
Tequesta Village	5,898	625	5,273	0	5,898
Wellington	55,076	16,860	38,216	0	55,076
West Palm Beach	103,663	21,560	82,103	339	103,324
UNINCORPORATED	562,807	41,360	521,447	1,657	561,150
<b>PASCO</b>	<b>438,668</b>	<b>93,900</b>	<b>344,768</b>	<b>822</b>	<b>437,846</b>
Dade City	6,995	807	6,188	0	6,995
New Port Richey	16,604	487	16,117	0	16,604
Port Richey	3,137	116	3,021	0	3,137
Saint Leo	1,331	741	590	0	1,331
San Antonio	962	278	684	0	962
Zephyrhills	12,570	1,737	10,833	0	12,570
UNINCORPORATED	397,069	89,734	307,335	822	396,247
<b>PINELLAS</b>	<b>938,461</b>	<b>16,966</b>	<b>921,495</b>	<b>994</b>	<b>937,467</b>
Belleair	4,151	84	4,067	0	4,151
Belleair Beach	1,604	-28	1,632	0	1,604
Belleair Bluffs	2,223	-20	2,243	0	2,223
Belleair Shore	74	-1	75	0	74
Clearwater	110,251	1,462	108,789	0	110,251
Dunedin	37,561	1,870	35,691	6	37,555
Gulfport	12,844	317	12,527	0	12,844
Indian Rocks Beach	5,255	128	5,127	0	5,255
Indian Shores	1,806	101	1,705	0	1,806
Kenneth City	4,492	92	4,400	0	4,492
Largo	75,441	6,070	69,371	0	75,441
Madeira Beach	4,519	8	4,511	0	4,519
North Redington Beach	1,489	15	1,474	0	1,489
Oldsmar	13,900	1,990	11,910	0	13,900
Pinellas Park	49,231	3,573	45,658	0	49,231
Redington Beach	1,584	45	1,539	0	1,584
Redington Shores	2,513	175	2,338	0	2,513
Safety Harbor	17,825	622	17,203	6	17,819
St. Pete Beach	10,133	204	9,929	0	10,133
St. Petersburg	251,459	3,227	248,232	369	251,090
Seminole	18,862	7,972	10,890	0	18,862
South Pasadena	5,342	-436	5,778	0	5,342
Tarpon Springs	24,694	3,691	21,003	0	24,694
Treasure Island	7,600	150	7,450	0	7,600
UNINCORPORATED	273,608	-14,345	287,953	613	272,995

**Florida Population Estimates for Counties and Municipalities  
April 1, 2008**

	<b>April 1, 2008 Estimate</b>	<b>Total Change</b>	<b>April 1, 2000 (Census)</b>	<b>April 1, 2008 Inmates</b>	<b>April 1, 2008 Estimate less Inmates</b>
<b>POLK</b>	585,733	101,809	483,924	3,206	582,527
Auburndale	14,121	3,089	11,032	0	14,121
Bartow	17,296	1,956	15,340	199	17,097
Davenport	2,705	781	1,924	0	2,705
Dundee	3,310	398	2,912	0	3,310
Eagle Lake	2,732	236	2,496	0	2,732
Fort Meade	5,864	173	5,691	0	5,864
Frostproof	2,867	-108	2,975	0	2,867
Haines City	18,916	5,742	13,174	0	18,916
Highland Park	248	4	244	0	248
Hillcrest Height	256	-10	266	0	256
Lake Alfred	4,562	672	3,890	0	4,562
Lake Hamilton	1,409	105	1,304	0	1,409
Lake Wales	13,052	2,858	10,194	0	13,052
Lakeland	93,508	15,056	78,452	0	93,508
Mulberry	3,467	237	3,230	0	3,467
Polk City	1,751	235	1,516	0	1,751
Winter Haven	34,404	7,917	26,487	0	34,404
UNINCORPORATED	365,265	62,468	302,797	3,007	362,258
<b>PUTNAM</b>	74,989	4,566	70,423	451	74,538
Crescent City	1,742	-34	1,776	0	1,742
Interlachen	1,564	89	1,475	0	1,564
Palatka	11,264	1,231	10,033	0	11,264
Pomona Park	787	-2	789	0	787
Welaka	731	145	586	0	731
UNINCORPORATED	58,901	3,137	55,764	451	58,450
<b>ST. JOHNS</b>	181,180	58,045	123,135	287	180,893
Hastings	685	164	521	0	685
Marineland (part)	1	1	0	0	1
St. Augustine	13,874	2,282	11,592	0	13,874
St. Augustine Beach	6,206	1,523	4,683	0	6,206
UNINCORPORATED	160,414	54,075	106,339	287	160,127
<b>ST. LUCIE</b>	276,585	83,890	192,695	157	276,428
Fort Pierce	44,227	6,711	37,516	67	44,160
Port St. Lucie	157,902	69,133	88,769	6	157,896
St. Lucie Village	641	37	604	0	641
UNINCORPORATED	73,815	8,009	65,806	84	73,731
<b>SANTA ROSA</b>	144,136	26,393	117,743	2,794	141,342
Gulf Breeze	5,780	115	5,665	0	5,780
Jay	526	-53	579	0	526
Milton	7,971	926	7,045	89	7,882
UNINCORPORATED	129,859	25,405	104,454	2,705	127,154
<b>SARASOTA</b>	393,608	67,647	325,961	23	393,585
Longboat Key (part)	5,081	69	5,012	0	5,081
North Port	56,316	33,519	22,797	0	56,316
Sarasota	55,174	2,459	52,715	23	55,151
Venice	22,146	4,282	17,864	0	22,146
UNINCORPORATED	254,891	27,318	227,573	0	254,891

**Florida Population Estimates for Counties and Municipalities  
April 1, 2008**

	<b>April 1, 2008 Estimate</b>	<b>Total Change</b>	<b>April 1, 2000 (Census)</b>	<b>April 1, 2008 Inmates</b>	<b>April 1, 2008 Estimate less Inmates</b>
<b>SEMINOLE</b>	426,413	61,214	365,199	174	426,239
Altamonte Springs	43,243	2,043	41,200	0	43,243
Casselberry	25,182	1,744	23,438	6	25,176
Lake Mary	14,944	3,486	11,458	0	14,944
Longwood	14,018	273	13,745	0	14,018
Oviedo	33,431	7,115	26,316	0	33,431
Sanford	54,306	16,015	38,291	40	54,266
Winter Springs	34,390	3,530	30,860	0	34,390
UNINCORPORATED	206,899	27,008	179,891	128	206,771
<b>SUMTER</b>	93,034	39,689	53,345	9,112	83,922
Bushnell	2,344	294	2,050	0	2,344
Center Hill	921	11	910	0	921
Coleman	653	6	647	0	653
Webster	786	-19	805	0	786
Wildwood	4,885	961	3,924	0	4,885
UNINCORPORATED	83,445	38,436	45,009	9,112	74,333
<b>SUWANNEE</b>	40,927	6,083	34,844	0	40,927
Branford	712	17	695	0	712
Live Oak	6,712	232	6,480	0	6,712
UNINCORPORATED	33,503	5,834	27,669	0	33,503
<b>TAYLOR</b>	23,199	3,943	19,256	2,953	20,246
Perry	6,832	-15	6,847	0	6,832
UNINCORPORATED	16,367	3,958	12,409	2,953	13,414
<b>UNION</b>	15,974	2,532	13,442	5,044	10,930
Lake Butler	1,922	-5	1,927	0	1,922
Raiford	262	75	187	0	262
Worthington Springs	453	260	193	0	453
UNINCORPORATED	13,337	2,202	11,135	5,044	8,293
<b>VOLUSIA</b>	510,750	67,407	443,343	1,913	508,837
Daytona Beach	64,927	815	64,112	53	64,874
Daytona Beach Shores	5,461	1,162	4,299	0	5,461
DeBary	18,913	3,354	15,559	0	18,913
DeLand	27,326	6,422	20,904	0	27,326
Deltona	85,921	16,378	69,543	0	85,921
Edgewater	21,618	2,950	18,668	0	21,618
Flagler Beach (part)	76	0	76	0	76
Holly Hill	12,944	825	12,119	0	12,944
Lake Helen	2,871	128	2,743	0	2,871
New Smyrna Beach	23,716	3,668	20,048	0	23,716
Oak Hill	1,978	600	1,378	0	1,978
Orange City	9,556	2,952	6,604	0	9,556
Ormond Beach	40,920	4,619	36,301	6	40,914
Pierson	2,657	61	2,596	0	2,657
Ponce Inlet	3,299	786	2,513	0	3,299
Port Orange	57,218	11,395	45,823	0	57,218
South Daytona	13,765	588	13,177	0	13,765
UNINCORPORATED	117,584	10,704	106,880	1,854	115,730
<b>WAKULLA</b>	30,717	7,854	22,863	1,701	29,016
St. Marks	323	51	272	0	323
Sopchoppy	424	-2	426	0	424
UNINCORPORATED	29,970	7,805	22,165	1,701	28,269



**Florida Population Estimates for Counties and Municipalities  
April 1, 2008**

	<b>April 1, 2008 Estimate</b>	<b>Total Change</b>	<b>April 1, 2000 (Census)</b>	<b>April 1, 2008 Inmates</b>	<b>April 1, 2008 Estimate less Inmates</b>
<b>WALTON</b>	57,784	17,183	40,601	1,523	56,261
DeFuniak Spring	5,171	82	5,089	39	5,132
Freeport	1,503	313	1,190	0	1,503
Paxton	740	84	656	0	740
UNINCORPORATED	50,370	16,704	33,666	1,484	48,886
<b>WASHINGTON</b>	24,779	3,806	20,973	2,322	22,457
Caryville	367	149	218	125	242
Chipley	3,639	47	3,592	25	3,614
Ebro	245	-5	250	0	245
Vernon	744	1	743	0	744
Wausau	443	45	398	0	443
UNINCORPORATED	19,341	3,569	15,772	2,172	17,169
<b>FLORIDA</b>	<b>18,807,219</b>	<b>2,824,395</b>	<b>15,982,824</b>	<b>123,909</b>	<b>18,683,310</b>
Incorporated	9,573,432	1,669,029	7,904,403	18,483	9,554,949
Unincorporated	9,233,787	1,155,366	8,078,421	105,426	9,128,361

Source: University of Florida, Bureau of Economic and Business Research, 11/3/08.

**Florida Population Estimates for Counties and Municipalities  
April 1, 2008**

	<b>April 1, 2008 Estimate</b>	<b>Total Change</b>	<b>April 1, 2000 (Census)</b>	<b>April 1, 2008 Inmates</b>	<b>April 1, 2008 Estimate less Inmates</b>
<b>ALACHUA</b>	252,388	34,433	217,955	1,760	250,628
Alachua	8,742	2,644	6,098	0	8,742
Archer	1,225	-64	1,289	0	1,225
Gainesville	124,491	29,044	95,447	1,193	123,298
Hawthorne	1,436	21	1,415	0	1,436
High Springs	4,855	992	3,863	0	4,855
LaCrosse	202	59	143	0	202
Micanopy	636	-17	653	0	636
Newberry	4,914	1,598	3,316	0	4,914
Waldo	836	15	821	0	836
UNINCORPORATED	105,051	141	104,910	567	104,484
<b>BAKER</b>	25,890	3,631	22,259	2,064	23,826
Glen Saint Mary	429	-44	473	0	429
Macclenny	5,897	1,438	4,459	0	5,897
UNINCORPORATED	19,564	2,237	17,327	2,064	17,500
<b>BAY</b>	169,307	21,090	148,217	1,186	168,121
Callaway	14,656	423	14,233	0	14,656
Cedar Grove	5,755	388	5,367	0	5,755
Lynn Haven	16,614	4,163	12,451	0	16,614
Mexico Beach	1,331	314	1,017	0	1,331
Panama City	37,457	1,040	36,417	149	37,308
Panama City Beach	13,453	5,782	7,671	0	13,453
Parker	4,650	27	4,623	0	4,650
Springfield	8,852	42	8,810	0	8,852
UNINCORPORATED	66,539	8,911	57,628	1,037	65,502
<b>BRADFORD</b>	29,059	2,971	26,088	4,431	24,628
Brooker	391	39	352	0	391
Hampton	468	37	431	0	468
Lawtey	666	10	656	0	666
Starke	6,025	432	5,593	12	6,013
UNINCORPORATED	21,509	2,453	19,056	4,419	17,090
<b>BREVARD</b>	556,213	79,983	476,230	1,545	554,668
Cape Canaveral	10,635	1,806	8,829	0	10,635
Cocoa	16,971	559	16,412	0	16,971
Cocoa Beach	12,800	318	12,482	0	12,800
Grant-Valkaria	3,985	3,985	0	0	3,985
Indialantic	2,992	48	2,944	0	2,992
Indian Harbour Beach	8,733	581	8,152	0	8,733
Malabar	2,859	237	2,622	0	2,859
Melbourne	78,308	6,926	71,382	0	78,308
Melbourne Beach	3,309	-26	3,335	0	3,309
Melbourne Village	729	23	706	0	729
Palm Bay	102,519	23,106	79,413	0	102,519
Palm Shores	968	174	794	0	968
Rockledge	25,698	5,528	20,170	28	25,670
Satellite Beach	10,848	1,271	9,577	0	10,848
Titusville	45,664	4,994	40,670	42	45,622
West Melbourne	16,703	6,879	9,824	0	16,703
UNINCORPORATED	212,492	23,574	188,918	1,475	211,017

**Florida Population Estimates for Counties and Municipalities  
April 1, 2008**

	<b>April 1, 2008 Estimate</b>	<b>Total Change</b>	<b>April 1, 2000 (Census)</b>	<b>April 1, 2008 Inmates</b>	<b>April 1, 2008 Estimate less Inmates</b>
<b>BROWARD</b>	1,758,494	135,476	1,623,018	1,982	1,756,512
Coconut Creek	48,193	4,627	43,566	0	48,193
Cooper City	30,074	2,160	27,914	27	30,047
Coral Springs	128,930	11,381	117,549	0	128,930
Dania Beach	28,425	8,364	20,061	0	28,425
Davie	92,207	16,487	75,720	6	92,201
Deerfield Beach	73,227	8,642	64,585	0	73,227
Ft. Lauderdale	180,400	28,003	152,397	316	180,084
Hallandale	38,232	3,950	34,282	0	38,232
Hillsboro Beach	2,224	61	2,163	0	2,224
Hollywood	143,172	3,804	139,368	0	143,172
Lauderdale-by-the-Sea	5,852	2,631	3,221	0	5,852
Lauderdale Lakes	32,216	511	31,705	0	32,216
Lauderhill	64,635	7,050	57,585	0	64,635
Lazy Lake Village	41	3	38	0	41
Lighthouse Point	11,020	253	10,767	0	11,020
Margate	54,180	271	53,909	0	54,180
Miramar	112,666	39,927	72,739	0	112,666
North Lauderdale	42,287	10,023	32,264	0	42,287
Oakland Park	42,241	11,275	30,966	0	42,241
Parkland	23,835	10,000	13,835	0	23,835
Pembroke Park	6,161	777	5,384	0	6,161
Pembroke Pines	151,747	14,320	137,427	586	151,161
Plantation	85,688	2,754	82,934	0	85,688
Pompano Beach	100,058	21,867	78,191	243	99,815
Sea Ranch Lakes	730	-4	734	0	730
Southwest Ranches	8,489	8,489	0	0	8,489
Sunrise	90,081	4,294	85,787	0	90,081
Tamarac	59,855	4,267	55,588	0	59,855
Weston	62,088	12,802	49,286	0	62,088
West Park	13,861	13,861	0	0	13,861
Wilton Manors	12,929	232	12,697	0	12,929
UNINCORPORATED	12,750	-117,606	130,356	804	11,946
<b>CALHOUN</b>	14,310	1,293	13,017	1,449	12,861
Altha	568	62	506	0	568
Blountstown	2,440	-4	2,444	0	2,440
UNINCORPORATED	11,302	1,235	10,067	1,449	9,853
<b>CHARLOTTE</b>	165,781	24,154	141,627	1,108	164,673
Punta Gorda	17,651	3,307	14,344	0	17,651
UNINCORPORATED	148,130	20,847	127,283	1,108	147,022
<b>CITRUS</b>	142,043	23,958	118,085	192	141,851
Crystal River	3,660	175	3,485	0	3,660
Inverness	7,288	499	6,789	0	7,288
UNINCORPORATED	131,095	23,284	107,811	192	130,903
<b>CLAY</b>	185,168	44,354	140,814	0	185,168
Green Cove Springs	6,555	1,177	5,378	0	6,555
Keystone Heights	1,409	64	1,345	0	1,409
Orange Park	9,085	4	9,081	0	9,085
Penney Farms	635	55	580	0	635
UNINCORPORATED	167,484	43,054	124,430	0	167,484

**Florida Population Estimates for Counties and Municipalities  
April 1, 2008**

	<b>April 1, 2008 Estimate</b>	<b>Total Change</b>	<b>April 1, 2000 (Census)</b>	<b>April 1, 2008 Inmates</b>	<b>April 1, 2008 Estimate less Inmates</b>
<b>COLLIER</b>	332,854	81,477	251,377	139	332,715
Everglades	648	169	479	0	648
Marco Island	16,856	1,977	14,879	0	16,856
Naples	22,556	1,580	20,976	0	22,556
UNINCORPORATED	292,794	77,751	215,043	139	292,655
<b>COLUMBIA</b>	66,121	9,608	56,513	3,659	62,462
Fort White	519	110	409	0	519
Lake City	11,298	1,318	9,980	319	10,979
UNINCORPORATED	54,304	8,180	46,124	3,340	50,964
<b>DESOTO</b>	34,487	2,278	32,209	2,098	32,389
Arcadia	6,627	23	6,604	0	6,627
UNINCORPORATED	27,860	2,255	25,605	2,098	25,762
<b>DIXIE</b>	15,963	2,136	13,827	1,279	14,684
Cross City	1,745	-30	1,775	0	1,745
Horseshoe Beach	309	103	206	0	309
UNINCORPORATED	13,909	2,063	11,846	1,279	12,630
<b>DUVAL</b>	904,971	126,092	778,879	563	904,408
Atlantic Beach	13,819	451	13,368	0	13,819
Baldwin	1,605	-29	1,634	0	1,605
Jacksonville Beach	22,749	1,759	20,990	0	22,749
Neptune Beach	7,377	107	7,270	0	7,377
Jacksonville (Duval)	859,421	123,804	735,617	563	858,858
<b>ESCAMBIA</b>	313,480	19,070	294,410	2,643	310,837
Century	1,644	-70	1,714	0	1,644
Pensacola	54,925	-1,330	56,255	98	54,827
UNINCORPORATED	256,911	20,470	236,441	2,545	254,366
<b>FLAGLER</b>	95,512	45,680	49,832	0	95,512
Beverly Beach	517	-30	547	0	517
Bunnell	2,648	526	2,122	0	2,648
Flagler Beach	5,444	566	4,878	0	5,444
Marineland (part)	9	3	6	0	9
Palm Coast	74,590	41,858	32,732	0	74,590
UNINCORPORATED	12,304	2,757	9,547	0	12,304
<b>FRANKLIN</b>	12,331	2,502	9,829	1,630	10,701
Apalachicola	2,480	146	2,334	0	2,480
Carrabelle	1,346	43	1,303	0	1,346
UNINCORPORATED	8,505	2,313	6,192	1,630	6,875
<b>GADSDEN</b>	50,611	5,524	45,087	3,299	47,312
Chattahoochee	3,687	400	3,287	1,378	2,309
Greensboro	634	15	619	0	634
Gretna	1,675	-34	1,709	0	1,675
Havana	1,815	102	1,713	0	1,815
Midway	1,883	437	1,446	0	1,883
Quincy	7,373	391	6,982	401	6,972
UNINCORPORATED	33,544	4,213	29,331	1,520	32,024

**Florida Population Estimates for Counties and Municipalities  
April 1, 2008**

	<b>April 1, 2008 Estimate</b>	<b>Total Change</b>	<b>April 1, 2000 (Census)</b>	<b>April 1, 2008 Inmates</b>	<b>April 1, 2008 Estimate less Inmates</b>
<b>GILCHRIST</b>	17,256	2,819	14,437	819	16,437
Bell	460	111	349	0	460
Fanning Springs (part)	356	83	273	0	356
Trenton	1,722	105	1,617	0	1,722
UNINCORPORATED	14,718	2,520	12,198	819	13,899
<b>GLADES</b>	11,323	747	10,576	980	10,343
Moore Haven	1,655	20	1,635	0	1,655
UNINCORPORATED	9,668	727	8,941	980	8,688
<b>GULF</b>	16,923	2,363	14,560	3,139	13,784
Port St. Joe	3,758	114	3,644	0	3,758
Wewahitchka	1,721	-1	1,722	0	1,721
UNINCORPORATED	11,444	2,250	9,194	3,139	8,305
<b>HAMILTON</b>	14,779	1,452	13,327	2,891	11,888
Jasper	1,705	-75	1,780	0	1,705
Jennings	813	-20	833	0	813
White Springs	767	-52	819	0	767
UNINCORPORATED	11,494	1,599	9,895	2,891	8,603
<b>HARDEE</b>	27,909	971	26,938	1,861	26,048
Bowling Green	3,122	230	2,892	50	3,072
Wauchula	4,538	170	4,368	0	4,538
Zolfo Springs	1,629	-12	1,641	0	1,629
UNINCORPORATED	18,620	583	18,037	1,811	16,809
<b>HENDRY</b>	41,216	5,006	36,210	1,150	40,066
Clewiston	6,887	427	6,460	0	6,887
La Belle	4,564	354	4,210	0	4,564
UNINCORPORATED	29,765	4,225	25,540	1,150	28,615
<b>HERNANDO</b>	164,907	34,105	130,802	475	164,432
Brooksville	7,640	376	7,264	0	7,640
Weeki Wachee	7	-5	12	0	7
UNINCORPORATED	157,260	33,734	123,526	475	156,785
<b>HIGHLANDS</b>	100,207	12,841	87,366	24	100,183
Avon Park	8,865	323	8,542	0	8,865
Lake Placid	1,780	112	1,668	0	1,780
Sebring	10,412	745	9,667	0	10,412
UNINCORPORATED	79,150	11,661	67,489	24	79,126
<b>HILLSBOROUGH</b>	1,200,541	201,593	998,948	1,355	1,199,186
Plant City	33,500	3,740	29,760	0	33,500
Tampa	339,365	35,918	303,447	769	338,596
Temple Terrace	23,882	2,964	20,918	0	23,882
UNINCORPORATED	803,794	158,971	644,823	586	803,208
<b>HOLMES</b>	19,757	1,193	18,564	1,458	18,299
Bonifay	2,792	127	2,665	0	2,792
Esto	379	23	356	0	379
Noma	230	17	213	0	230
Ponce de Leon	510	53	457	0	510
Westville	213	-8	221	0	213
UNINCORPORATED	15,633	981	14,652	1,458	14,175

**Florida Population Estimates for Counties and Municipalities  
April 1, 2008**

	<b>April 1, 2008 Estimate</b>	<b>Total Change</b>	<b>April 1, 2000 (Census)</b>	<b>April 1, 2008 Inmates</b>	<b>April 1, 2008 Estimate less Inmates</b>
<b>INDIAN RIVER</b>	141,667	28,720	112,947	411	141,256
Fellsmere	5,108	1,295	3,813	0	5,108
Indian River Shores	3,829	381	3,448	0	3,829
Orchid	305	165	140	0	305
Sebastian	22,924	6,743	16,181	0	22,924
Vero Beach	17,889	184	17,705	0	17,889
UNINCORPORATED	91,612	19,952	71,660	411	91,201
<b>JACKSON</b>	52,639	5,884	46,755	7,670	44,969
Alford	494	28	466	0	494
Bascom	111	5	106	0	111
Campbellton	246	34	212	0	246
Cottondale	920	51	869	0	920
Graceville	2,517	115	2,402	0	2,517
Grand Ridge	940	148	792	0	940
Greenwood	778	43	735	0	778
Jacob City	299	18	281	0	299
Malone	3,882	1,875	2,007	3,110	772
Marianna	6,493	263	6,230	227	6,266
Sneads	1,986	67	1,919	0	1,986
UNINCORPORATED	33,973	3,237	30,736	4,333	29,640
<b>JEFFERSON</b>	14,553	1,651	12,902	1,151	13,402
Monticello	2,537	4	2,533	29	2,508
UNINCORPORATED	12,016	1,647	10,369	1,122	10,894
<b>LAFAYETTE</b>	8,287	1,265	7,022	1,728	6,559
Mayo	1,009	21	988	9	1,000
UNINCORPORATED	7,278	1,244	6,034	1,719	5,559
<b>LAKE</b>	288,379	77,852	210,527	1,099	287,280
Astatula	1,643	345	1,298	0	1,643
Clermont	23,476	14,138	9,338	0	23,476
Eustis	18,354	3,248	15,106	0	18,354
Fruitland Park	3,901	715	3,186	0	3,901
Groveland	7,207	4,813	2,394	0	7,207
Howey-in-the-Hills	1,215	259	956	0	1,215
Lady Lake	13,117	1,289	11,828	0	13,117
Leesburg	20,093	4,137	15,956	0	20,093
Mascotte	4,516	1,829	2,687	0	4,516
Minneola	9,044	3,609	5,435	0	9,044
Montverde	1,196	314	882	0	1,196
Mount Dora	11,290	1,872	9,418	0	11,290
Tavares	13,344	3,644	9,700	0	13,344
Umatilla	2,603	389	2,214	0	2,603
UNINCORPORATED	157,380	37,251	120,129	1,099	156,281
<b>LEE</b>	623,725	182,837	440,888	430	623,295
Bonita Springs	46,681	13,884	32,797	6	46,675
Cape Coral	165,774	63,488	102,286	29	165,745
Fort Myers	68,689	20,481	48,208	95	68,594
Ft. Myers Beach	6,928	367	6,561	0	6,928
Sanibel	6,374	310	6,064	0	6,374
UNINCORPORATED	329,279	84,307	244,972	300	328,979

**Florida Population Estimates for Counties and Municipalities  
April 1, 2008**

	<b>April 1, 2008 Estimate</b>	<b>Total Change</b>	<b>April 1, 2000 (Census)</b>	<b>April 1, 2008 Inmates</b>	<b>April 1, 2008 Estimate less Inmates</b>
<b>LEON</b>	274,892	35,440	239,452	1,781	273,111
Tallahassee	177,852	27,228	150,624	1,685	176,167
UNINCORPORATED	97,040	8,212	88,828	96	96,944
<b>LEVY</b>	40,817	6,367	34,450	255	40,562
Bronson	1,159	195	964	0	1,159
Cedar Key	928	138	790	0	928
Chiefland	2,265	272	1,993	0	2,265
Fanning Springs (part)	607	143	464	0	607
Inglis	1,724	233	1,491	0	1,724
Otter Creek	147	26	121	0	147
Williston	2,577	280	2,297	0	2,577
Yankeetown	760	131	629	0	760
UNINCORPORATED	30,650	4,949	25,701	255	30,395
<b>LIBERTY</b>	8,158	1,137	7,021	1,586	6,572
Bristol	951	106	845	54	897
UNINCORPORATED	7,207	1,031	6,176	1,532	5,675
<b>MADISON</b>	20,152	1,419	18,733	1,632	18,520
Greenville	837	0	837	24	813
Lee	416	64	352	0	416
Madison	3,085	24	3,061	0	3,085
UNINCORPORATED	15,814	1,331	14,483	1,608	14,206
<b>MANATEE</b>	317,699	53,697	264,002	289	317,410
Anna Maria	1,875	61	1,814	0	1,875
Bradenton	54,184	4,680	49,504	94	54,090
Bradenton Beach	1,541	59	1,482	0	1,541
Holmes Beach	5,107	141	4,966	0	5,107
Longboat Key (part)	2,616	25	2,591	0	2,616
Palmetto	14,447	1,876	12,571	40	14,407
UNINCORPORATED	237,929	46,855	191,074	155	237,774
<b>MARION</b>	329,418	70,502	258,916	4,181	325,237
Belleview	4,040	562	3,478	6	4,034
Dunnellon	2,033	135	1,898	0	2,033
McIntosh	448	-5	453	0	448
Ocala	54,462	8,519	45,943	200	54,262
Reddick	520	-51	571	0	520
UNINCORPORATED	267,915	61,342	206,573	3,975	263,940
<b>MARTIN</b>	143,868	17,137	126,731	1,334	142,534
Jupiter Island	675	55	620	0	675
Ocean Breeze Park	411	-52	463	0	411
Sewalls Point	2,000	54	1,946	0	2,000
Stuart	16,577	1,944	14,633	23	16,554
UNINCORPORATED	124,205	15,136	109,069	1,311	122,894

**Florida Population Estimates for Counties and Municipalities  
April 1, 2008**

	<b>April 1, 2008 Estimate</b>	<b>Total Change</b>	<b>April 1, 2000 (Census)</b>	<b>April 1, 2008 Inmates</b>	<b>April 1, 2008 Estimate less Inmates</b>
<b>MIAMI-DADE</b>	2,477,289	223,510	2,253,779	10,462	2,466,827
Aventura	31,044	5,777	25,267	0	31,044
Bal Harbour	3,299	-6	3,305	0	3,299
Bay Harbor Island	5,135	-11	5,146	0	5,135
Biscayne Park	3,272	3	3,269	0	3,272
Coral Gables	45,798	3,549	42,249	0	45,798
Cutler Bay	41,579	41,579	0	0	41,579
Doral	34,322	34,322	0	0	34,322
El Portal	2,502	-3	2,505	0	2,502
Florida City	10,193	2,350	7,843	0	10,193
Golden Beach	947	28	919	0	947
Hialeah	228,157	1,738	226,419	0	228,157
Hialeah Gardens	20,939	1,642	19,297	0	20,939
Homestead	59,415	27,506	31,909	18	59,397
Indian Creek Village	58	25	33	0	58
Islandia	6	0	6	0	6
Key Biscayne	11,555	1,048	10,507	0	11,555
Medley	1,126	28	1,098	0	1,126
Miami	406,242	43,772	362,470	2,732	403,510
Miami Beach	94,040	6,107	87,933	0	94,040
Miami Gardens	111,171	111,171	0	0	111,171
Miami Lakes	27,031	27,031	0	12	27,019
Miami Shores	10,654	274	10,380	0	10,654
Miami Springs	13,557	-155	13,712	0	13,557
North Bay	6,814	81	6,733	0	6,814
North Miami	59,688	-192	59,880	0	59,688
North Miami Beach	40,879	93	40,786	0	40,879
Opa-locka	15,146	195	14,951	0	15,146
Palmetto Bay	25,170	25,170	0	0	25,170
Pinecrest	19,454	399	19,055	0	19,454
South Miami	11,183	442	10,741	0	11,183
Sunny Isles Beach	20,171	4,856	15,315	0	20,171
Surfside	5,789	880	4,909	0	5,789
Sweetwater	14,251	25	14,226	0	14,251
Virginia Gardens	2,298	-50	2,348	0	2,298
West Miami	5,690	-173	5,863	0	5,690
UNINCORPORATED	1,088,714	-115,991	1,204,705	7,700	1,081,014
<b>MONROE</b>	76,081	-3,508	79,589	69	76,012
Islamorada	7,113	267	6,846	0	7,113
Key Colony Beach	854	66	788	0	854
Key West	23,024	-2,454	25,478	5	23,019
Layton	205	19	186	0	205
Marathon	10,097	-158	10,255	0	10,097
UNINCORPORATED	34,788	-1,248	36,036	64	34,724
<b>NASSAU</b>	71,915	14,252	57,663	114	71,801
Callahan	1,105	143	962	0	1,105
Fernandina Beach	11,998	1,449	10,549	91	11,907
Hilliard	2,947	245	2,702	0	2,947
UNINCORPORATED	55,865	12,415	43,450	23	55,842



**Florida Population Estimates for Counties and Municipalities  
April 1, 2008**

	<b>April 1, 2008 Estimate</b>	<b>Total Change</b>	<b>April 1, 2000 (Census)</b>	<b>April 1, 2008 Inmates</b>	<b>April 1, 2008 Estimate less Inmates</b>
<b>OKALOOSA</b>	197,597	27,099	170,498	1,529	196,068
Cinco Bayou	374	-3	377	0	374
Crestview	21,215	6,449	14,766	0	21,215
Destin	12,225	1,106	11,119	0	12,225
Ft. Walton Beach	20,918	945	19,973	0	20,918
Laurel Hill	615	66	549	0	615
Mary Esther	4,100	45	4,055	0	4,100
Niceville	13,364	1,680	11,684	0	13,364
Shalimar	720	2	718	0	720
Valparaiso	6,540	132	6,408	0	6,540
UNINCORPORATED	117,526	16,677	100,849	1,529	115,997
<b>OKEECHOBEE</b>	40,003	4,093	35,910	1,981	38,022
Okeechobee	5,496	120	5,376	0	5,496
UNINCORPORATED	34,507	3,973	30,534	1,981	32,526
<b>ORANGE</b>	1,114,979	218,635	896,344	3,321	1,111,658
Apopka	40,280	13,638	26,642	0	40,280
Bay Lake	20	-3	23	0	20
Belle Isle	5,886	355	5,531	0	5,886
Eatonville	2,493	61	2,432	64	2,429
Edgewood	2,278	377	1,901	0	2,278
Lake Buena Vista	23	7	16	0	23
Maitland	16,209	4,190	12,019	0	16,209
Oakland	1,938	1,002	936	0	1,938
Ocoee	33,658	9,267	24,391	0	33,658
Orlando	234,130	48,179	185,951	243	233,887
Windermere	2,678	781	1,897	0	2,678
Winter Garden	30,838	16,487	14,351	0	30,838
Winter Park	28,921	4,831	24,090	69	28,852
UNINCORPORATED	715,627	119,463	596,164	2,945	712,682
<b>OSCEOLA</b>	273,709	101,216	172,493	240	273,469
Kissimmee	61,458	13,644	47,814	45	61,413
St. Cloud	32,827	12,753	20,074	0	32,827
UNINCORPORATED	179,424	74,819	104,605	195	179,229
<b>PALM BEACH</b>	1,294,654	163,463	1,131,191	3,991	1,290,663
Atlantis	2,147	142	2,005	0	2,147
Belle Glade	17,141	2,235	14,906	0	17,141
Boca Raton	85,293	10,529	74,764	0	85,293
Boynton Beach	66,671	6,282	60,389	0	66,671
Briny Breeze	417	6	411	0	417
Cloud Lake	164	-3	167	0	164
Delray Beach	64,220	4,200	60,020	0	64,220
Glen Ridge	262	-14	276	0	262
Golf Village	266	36	230	0	266
Greenacres City	32,548	4,979	27,569	0	32,548
Gulf Stream	716	0	716	0	716
Haverhill	1,553	99	1,454	0	1,553
Highland Beach	4,164	389	3,775	0	4,164
Hypoluxo	2,448	433	2,015	0	2,448
Juno Beach	3,674	412	3,262	0	3,674
Jupiter	49,783	10,455	39,328	0	49,783
Jupiter Inlet Colony	370	2	368	0	370
Lake Clarke Shores	3,427	-24	3,451	0	3,427
Lake Park	9,112	391	8,721	0	9,112
Lake Worth	36,725	1,592	35,133	0	36,725

**Florida Population Estimates for Counties and Municipalities  
April 1, 2008**

	<b>April 1, 2008 Estimate</b>	<b>Total Change</b>	<b>April 1, 2000 (Census)</b>	<b>April 1, 2008 Inmates</b>	<b>April 1, 2008 Estimate less Inmates</b>
Lantana	9,850	446	9,404	47	9,803
Loxahatchee Groves	3,232	3,232	0	0	3,232
Manalapan	354	33	321	0	354
Mangonia Park	2,223	940	1,283	0	2,223
North Palm Beach	12,530	466	12,064	0	12,530
Ocean Ridge	1,630	-6	1,636	0	1,630
Pahokee	6,352	367	5,985	85	6,267
Palm Beach	9,797	121	9,676	0	9,797
Palm Beach Gardens	50,282	15,224	35,058	0	50,282
Palm Beach Shores	1,418	149	1,269	0	1,418
Palm Springs	15,500	3,801	11,699	0	15,500
Riviera Beach	35,150	5,266	29,884	0	35,150
Royal Palm Beach	31,567	10,044	21,523	0	31,567
South Bay	4,702	843	3,859	1,863	2,839
South Palm Beach	1,522	-9	1,531	0	1,522
Tequesta Village	5,898	625	5,273	0	5,898
Wellington	55,076	16,860	38,216	0	55,076
West Palm Beach	103,663	21,560	82,103	339	103,324
UNINCORPORATED	562,807	41,360	521,447	1,657	561,150
<b>PASCO</b>	<b>438,668</b>	<b>93,900</b>	<b>344,768</b>	<b>822</b>	<b>437,846</b>
Dade City	6,995	807	6,188	0	6,995
New Port Richey	16,604	487	16,117	0	16,604
Port Richey	3,137	116	3,021	0	3,137
Saint Leo	1,331	741	590	0	1,331
San Antonio	962	278	684	0	962
Zephyrhills	12,570	1,737	10,833	0	12,570
UNINCORPORATED	397,069	89,734	307,335	822	396,247
<b>PINELLAS</b>	<b>938,461</b>	<b>16,966</b>	<b>921,495</b>	<b>994</b>	<b>937,467</b>
Belleair	4,151	84	4,067	0	4,151
Belleair Beach	1,604	-28	1,632	0	1,604
Belleair Bluffs	2,223	-20	2,243	0	2,223
Belleair Shore	74	-1	75	0	74
Clearwater	110,251	1,462	108,789	0	110,251
Dunedin	37,561	1,870	35,691	6	37,555
Gulfport	12,844	317	12,527	0	12,844
Indian Rocks Beach	5,255	128	5,127	0	5,255
Indian Shores	1,806	101	1,705	0	1,806
Kenneth City	4,492	92	4,400	0	4,492
Largo	75,441	6,070	69,371	0	75,441
Madeira Beach	4,519	8	4,511	0	4,519
North Redington Beach	1,489	15	1,474	0	1,489
Oldsmar	13,900	1,990	11,910	0	13,900
Pinellas Park	49,231	3,573	45,658	0	49,231
Redington Beach	1,584	45	1,539	0	1,584
Redington Shores	2,513	175	2,338	0	2,513
Safety Harbor	17,825	622	17,203	6	17,819
St. Pete Beach	10,133	204	9,929	0	10,133
St. Petersburg	251,459	3,227	248,232	369	251,090
Seminole	18,862	7,972	10,890	0	18,862
South Pasadena	5,342	-436	5,778	0	5,342
Tarpon Springs	24,694	3,691	21,003	0	24,694
Treasure Island	7,600	150	7,450	0	7,600
UNINCORPORATED	273,608	-14,345	287,953	613	272,995

**Florida Population Estimates for Counties and Municipalities  
April 1, 2008**

	<b>April 1, 2008 Estimate</b>	<b>Total Change</b>	<b>April 1, 2000 (Census)</b>	<b>April 1, 2008 Inmates</b>	<b>April 1, 2008 Estimate less Inmates</b>
<b>POLK</b>	585,733	101,809	483,924	3,206	582,527
Auburndale	14,121	3,089	11,032	0	14,121
Bartow	17,296	1,956	15,340	199	17,097
Davenport	2,705	781	1,924	0	2,705
Dundee	3,310	398	2,912	0	3,310
Eagle Lake	2,732	236	2,496	0	2,732
Fort Meade	5,864	173	5,691	0	5,864
Frostproof	2,867	-108	2,975	0	2,867
Haines City	18,916	5,742	13,174	0	18,916
Highland Park	248	4	244	0	248
Hillcrest Height	256	-10	266	0	256
Lake Alfred	4,562	672	3,890	0	4,562
Lake Hamilton	1,409	105	1,304	0	1,409
Lake Wales	13,052	2,858	10,194	0	13,052
Lakeland	93,508	15,056	78,452	0	93,508
Mulberry	3,467	237	3,230	0	3,467
Polk City	1,751	235	1,516	0	1,751
Winter Haven	34,404	7,917	26,487	0	34,404
UNINCORPORATED	365,265	62,468	302,797	3,007	362,258
<b>PUTNAM</b>	74,989	4,566	70,423	451	74,538
Crescent City	1,742	-34	1,776	0	1,742
Interlachen	1,564	89	1,475	0	1,564
Palatka	11,264	1,231	10,033	0	11,264
Pomona Park	787	-2	789	0	787
Welaka	731	145	586	0	731
UNINCORPORATED	58,901	3,137	55,764	451	58,450
<b>ST. JOHNS</b>	181,180	58,045	123,135	287	180,893
Hastings	685	164	521	0	685
Marineland (part)	1	1	0	0	1
St. Augustine	13,874	2,282	11,592	0	13,874
St. Augustine Beach	6,206	1,523	4,683	0	6,206
UNINCORPORATED	160,414	54,075	106,339	287	160,127
<b>ST. LUCIE</b>	276,585	83,890	192,695	157	276,428
Fort Pierce	44,227	6,711	37,516	67	44,160
Port St. Lucie	157,902	69,133	88,769	6	157,896
St. Lucie Village	641	37	604	0	641
UNINCORPORATED	73,815	8,009	65,806	84	73,731
<b>SANTA ROSA</b>	144,136	26,393	117,743	2,794	141,342
Gulf Breeze	5,780	115	5,665	0	5,780
Jay	526	-53	579	0	526
Milton	7,971	926	7,045	89	7,882
UNINCORPORATED	129,859	25,405	104,454	2,705	127,154
<b>SARASOTA</b>	393,608	67,647	325,961	23	393,585
Longboat Key (part)	5,081	69	5,012	0	5,081
North Port	56,316	33,519	22,797	0	56,316
Sarasota	55,174	2,459	52,715	23	55,151
Venice	22,146	4,282	17,864	0	22,146
UNINCORPORATED	254,891	27,318	227,573	0	254,891

**Florida Population Estimates for Counties and Municipalities  
April 1, 2008**

	<b>April 1, 2008 Estimate</b>	<b>Total Change</b>	<b>April 1, 2000 (Census)</b>	<b>April 1, 2008 Inmates</b>	<b>April 1, 2008 Estimate less Inmates</b>
<b>SEMINOLE</b>	426,413	61,214	365,199	174	426,239
Altamonte Springs	43,243	2,043	41,200	0	43,243
Casselberry	25,182	1,744	23,438	6	25,176
Lake Mary	14,944	3,486	11,458	0	14,944
Longwood	14,018	273	13,745	0	14,018
Oviedo	33,431	7,115	26,316	0	33,431
Sanford	54,306	16,015	38,291	40	54,266
Winter Springs	34,390	3,530	30,860	0	34,390
UNINCORPORATED	206,899	27,008	179,891	128	206,771
<b>SUMTER</b>	93,034	39,689	53,345	9,112	83,922
Bushnell	2,344	294	2,050	0	2,344
Center Hill	921	11	910	0	921
Coleman	653	6	647	0	653
Webster	786	-19	805	0	786
Wildwood	4,885	961	3,924	0	4,885
UNINCORPORATED	83,445	38,436	45,009	9,112	74,333
<b>SUWANNEE</b>	40,927	6,083	34,844	0	40,927
Branford	712	17	695	0	712
Live Oak	6,712	232	6,480	0	6,712
UNINCORPORATED	33,503	5,834	27,669	0	33,503
<b>TAYLOR</b>	23,199	3,943	19,256	2,953	20,246
Perry	6,832	-15	6,847	0	6,832
UNINCORPORATED	16,367	3,958	12,409	2,953	13,414
<b>UNION</b>	15,974	2,532	13,442	5,044	10,930
Lake Butler	1,922	-5	1,927	0	1,922
Raiford	262	75	187	0	262
Worthington Springs	453	260	193	0	453
UNINCORPORATED	13,337	2,202	11,135	5,044	8,293
<b>VOLUSIA</b>	510,750	67,407	443,343	1,913	508,837
Daytona Beach	64,927	815	64,112	53	64,874
Daytona Beach Shores	5,461	1,162	4,299	0	5,461
DeBary	18,913	3,354	15,559	0	18,913
DeLand	27,326	6,422	20,904	0	27,326
Deltona	85,921	16,378	69,543	0	85,921
Edgewater	21,618	2,950	18,668	0	21,618
Flagler Beach (part)	76	0	76	0	76
Holly Hill	12,944	825	12,119	0	12,944
Lake Helen	2,871	128	2,743	0	2,871
New Smyrna Beach	23,716	3,668	20,048	0	23,716
Oak Hill	1,978	600	1,378	0	1,978
Orange City	9,556	2,952	6,604	0	9,556
Ormond Beach	40,920	4,619	36,301	6	40,914
Pierson	2,657	61	2,596	0	2,657
Ponce Inlet	3,299	786	2,513	0	3,299
Port Orange	57,218	11,395	45,823	0	57,218
South Daytona	13,765	588	13,177	0	13,765
UNINCORPORATED	117,584	10,704	106,880	1,854	115,730
<b>WAKULLA</b>	30,717	7,854	22,863	1,701	29,016
St. Marks	323	51	272	0	323
Sopchoppy	424	-2	426	0	424
UNINCORPORATED	29,970	7,805	22,165	1,701	28,269

**Florida Population Estimates for Counties and Municipalities  
April 1, 2008**

	<b>April 1, 2008 Estimate</b>	<b>Total Change</b>	<b>April 1, 2000 (Census)</b>	<b>April 1, 2008 Inmates</b>	<b>April 1, 2008 Estimate less Inmates</b>
<b>WALTON</b>	57,784	17,183	40,601	1,523	56,261
DeFuniak Spring	5,171	82	5,089	39	5,132
Freeport	1,503	313	1,190	0	1,503
Paxton	740	84	656	0	740
UNINCORPORATED	50,370	16,704	33,666	1,484	48,886
<b>WASHINGTON</b>	24,779	3,806	20,973	2,322	22,457
Caryville	367	149	218	125	242
Chipley	3,639	47	3,592	25	3,614
Ebro	245	-5	250	0	245
Vernon	744	1	743	0	744
Wausau	443	45	398	0	443
UNINCORPORATED	19,341	3,569	15,772	2,172	17,169
<b>FLORIDA</b>	<b>18,807,219</b>	<b>2,824,395</b>	<b>15,982,824</b>	<b>123,909</b>	<b>18,683,310</b>
Incorporated	9,573,432	1,669,029	7,904,403	18,483	9,554,949
Unincorporated	9,233,787	1,155,366	8,078,421	105,426	9,128,361

Source: University of Florida, Bureau of Economic and Business Research, 11/3/08.